MARCH 22, 1921.—[PART

Saturday
adway 1168
nd Gift Shop

t the Store

uesday Shopping
"—It Pays!
ean ECONOMIES to the thrifty shop-
use Hamburger's always presents un-
epartment on this day.
of sale news—each item seems better
all too good to miss.

Brocade Ribbons
Special, 50c Yard

A special lot of silk and satin brocaded ribbons in all the lovely patterns and colorings. For sashes and hair bows no lovelier ribbon could be found. Width 5¼ inches.

(Hamburger's—Main Floor—Today)

Suit Cases at 5.95

Fibre suit cases, 24 inches long, 8 inches deep—a fine case for automobile or general use, reinforced with heavy leather straps. Cretonne lining. A sale special, 5.95.

(Hamburger's—Fourth Floor—Today)

Crepe Bungalow
s Featured at 4.9
ew, bright spring
flowers and conven-
ause they are so
hould prove most
o 6.50. Sizes 34 to
econd Floor—Today)

in. Wash
e Day at 1.50 Yd.
wonderful quality
—both flesh and
e most remarkable
40-inch
Baronette
tins, 2.95 Yd.
Plain and jacquard
terns—in all the
r sports shades, all
ellent values at
a sale price.
(Hamburger's—Main Floor—Today)

Sale of Glass Vases
Tuesday at 25c

Particularly apropos is this sale of
fering at Hamburger's, since the call
for vases at Easter time is always
great. Various shapes and sizes
reduced.

Some, with light cuttings, have also
been sale priced, some at 50c and
others at 1.00.

(Hamburger's—Fourth Floor—Today)

Gold Plated Dorines and
cially Priced, 1.50
for the benefit of those who really need
to complete the Easter costume. Eleven
assembled in one group at 1.50.
ladies' cigarette cases and coin purses.

Platinoid Bar Pins, 1.95
bar pin in three popular sizes, set with
inoid pins, set with white stones. This
low at 1.95 for Today.
—Main Floor—Today)

Royal Society Goods
Special, 59c to 1.29
Dresses and rompers in sizes
for infants and children up to 12
years old. Stamped ready to
embroider — on sheer batiste,
voile, poplin, twill.
(Hamburger's—Third Floor—Today)

LATEST EDITION—5 CENTS

The Times
LOS ANGELES

...DAY MORNING, VOL. XL. MARCH 23, 1921.

ONVICT TWO AMERICANS IN BERGDOLL CASE

oviets Sign Five Treaties

SS ASK HARDING ELP FOR RENEWAL OF U. S. COMMERCE

[BY CABLE AND ASSOCIATED PRESS.]

ONDON, March 22.—A Moscow wireless announcement by the soviet government of treaties with Turkey, Persia and Bokhara, and also signature of a treaty with Poland and a trade agreement with Great Britain.

"That all these treaties conform to our desires," says the message, "but they are significant successes for the soviet and show the consolidation of its power on the international front."

REEMENT EXPLAINED

...h Depend on ...ia's Trade.

[BY A. P. NIGHT WIRE.]

...ONDON, March 22.—Speaking in the House of Commons tonight on the ... Lloyd George ... with the Reds is ... agreement, recog... government as the ... of Russia, which ... it. No one who looks ... during the last two ... can deny it. They ... complete control over the ... as any government ... under present ... a treaty of peace. It ... the government to ... and bring ... settlement of all out... throughout Eu... the part of Asia which ... empire of the soviets." ... ridiculed the idea ... men opposed ... so far as the gov... is concerned. ... incorporated ... viewpoints it was ... to do. We are de... Russia and Russia is ... us. Mr. Lloyd ... The Premier ... that events prediction ... ending had failed. ... that Russia itself is ... of the wildly ex... ...sion of a year or ... a few months ago. ... the treaties ... recently by Krasin, ... soviet government, which ... been delivered by the ... (Mr. Churchill.) ... with speeches at ... Trade Union Congress ... be allowed to go on. ... said about the desir... capital into Rus... private capitalist ... and money to ... to realize that ... to trade. ... could run the ... been of Karl Marx, ... found starvation, ... entirely completely ... can't patch up ... Karl Marx doc... while making this ... ment in order to ... presence of instruc... been going on."

ASSROOM ECKED BY ARD BLAST.

...ers and Instructors at ... College are Injured ... Explosion.

[BY A. P. NIGHT WIRE.]

...ALE (Okla.) March 23.—An ... fight between the forces ... holding at E... city ... were wrecked the ... explosion and ... fourteen students ... About thirty other ... engineering class in ... eight hurts. All ... reserve, it was ... the floor of the ... Chemistry ... in session. ... students ... others were ... Richard Bliss, ... and Dr. ... of the de...

APPEALS TO HARDING.

[BY CABLE AND ASSOCIATED PRESS.]

LONDON, March 22.—The Russian soviet government has appealed to President Harding and the American government to resume trade relations with Russia, says a wireless message from Moscow today. The soviet government proposes to send a delegation to the United States to negotiate a trade agreement, the message says.

The appeal, made by the All-Russian Central Executive Committee, suggests that negotiations be started immediately for the resumption of trade.

LONG EXISTING HOPE.

It asserts there has been a long existing hope for friendly relations with "the great northern republic," refers to "the hostility of the Democratic administration" trusts that the present government will "appreciate the great advantages which would ensue to both republics by the resumption of trade relations," and declares it is to the interest of both nations to remove the wall which separates the two countries.

When many other states have concluded treaties with Russia, absence of normal relations with the United States, the appeal says, appears as a "strange phenomenon."

REDS OCCUPY BATUM.

[BY CABLE AND ASSOCIATED PRESS.]

CONSTANTINOPLE, March 22.—Russian Bolshevik forces have occupied the city of Batum.

After entering Batum the Bolsheviki, according to dispatches received here, pillaged the town for several houhs. Order finally was reestablished.

The entrances of the Bolsheviki followed the evacuation of the city by the Turks.

Batum advices under date of March 20 stated that the Turkish Nationalists, who recently occupied Batum, had left that city and that a soviet Georgian government had been established there.

WASHINGTON, March 22.—As many Americans in Batum as wished to leave were taken away on American warships before the city was occupied by the soviet forces, the State Department was informed today. About twenty Americans engaged in relief work chose to remain.

ARMENIA FREE OF REDS.

[BY A. P. NIGHT WIRE.]

NEW YORK, March 22.—Attempts by the Bolsheviki to recapture Erivan and other parts of Armenia from which they were recently driven, have failed, according to a radio message received here today by the Near East Relief. All of Armenia, it was said, except Delijan and Nakhitchevan has been cleared of Russian troops.

FROST PREDICTED FOR NORTHERN CALIFORNIA

[BY A. P. NIGHT WIRE.]

SAN FRANCISCO, March 22.—A light to heavy frost was predicted for the interior of Northern California tomorrow morning by the Weather Bureau tonight. Fair weather generally Wednesday following today's storms, was the forecast.

The weather cleared here after the morning's hail and sleet storm, and the barometer was reported rising steadily along the California coast.

ANOTHER BULWARK ADDED TO OUR NAVAL DEFENSE.

Superdreadnaught Colorado Launched With Arguments by Officials Against Disarmament.

[BY A. P. NIGHT WIRE.]

CAMDEN (N. J.) March 22.—Arguments against disarmament formed the keynote of three speeches at a luncheon which followed the launching of the superdreadnaught Colorado today. The speakers were Theodore Roosevelt, Assistant Secretary of the Navy; S. D. Nicholson of Colorado, whose daughter, Mrs. Max Melville of Denver, sponsored the great war craft, and Representative P. H. Kelley of Michigan, chairman of the House subcommittee on Naval Appropriations.

Many naval officers, representatives of the Army, men prominent in public affairs, shipbuilders, and leaders in other professions were in the throng which gathered to watch the huge mass of steel slide gracefully into the Delaware from her ways beside her sister ship, the uncompleted Washington. These same men, at the luncheon, were enthusiastic in voicing approval of the pleas against disarmament and for a navy second to no other.

"We are faced by a critical period, and all of us must make up our minds to accept certain responsibility and do certain things," said Mr. Roosevelt.

"There are people who, for one reason or another, are talking against the Navy, saying the country should disarm. Some are perfectly sincere pacifists, some are perfectly sincere fools, and incidentally they are the salts thing."

The average person, he said, thinks the battle cruiser a type of ship inferior to the battleship, and he pleaded for this type of craft, declaring it to be as forceful as anything afloat.

"What we want in this country is a strong navy, our present program completed, a balanced navy, a navy with a high morale, high as it has always been in the past, and a navy that is at all times capable of going into action," he said.

"I do not care what program England may have in building a navy," said Senator Nicholson. "I do not care what program Japan may have. I want a navy in this country that is adequate and ample to protect our own country. I want a navy that will protect every American citizen, wherever he may be, within his lawful rights to protection. I have no patience with the feeble-minded people who talk about disarmament. I want a navy in keeping with the power and dignity of this great nation."

Arguing for the completion of the

(Continued on Second Page.)

RAIL MESS TROUBLESOME.

Rates that Will Create Business Wanted by Country's Shippers.

[EXCLUSIVE DISPATCH.]

WASHINGTON, March 22.—President Harding and his Cabinet are not only giving consideration to the transportation problem in this country from the standpoint of making transportation a direct aid to export trade, but also are studying carefully the existing railroad situation in which the railroads are not making the return they were expected to make at the time of the passage of the Esch-Cummins Act. Because of the high freight rates, freight movement has materially decreased.

There is seemingly no disposition from any quarter to hurry the Harding administration in solving this problem, but constant suggestions are being received by the President, who has evinced his personal interest by approving the investigation of the whole question by Senator Cummins's committee as soon as Congress meets.

Shippers who recently have called at the White House have urged upon the President a change in Section 15-A of the Esch-Cummins Act, which provides for arrangement of rates so as to give an average return of 6½ per cent on the railroad's valuation, as established by the Interstate Commerce Commission. The fixing of the return immediately led to a horizontal increase in rates on many roads and led to a falling off in seasonal shipments.

SHIP AT OLD RATE.

Recently the southwestern railroads entered into a special agreement to ship cattle to the finishing grounds further north on the basis of the old rates, representing a reduction in existing rate of 35 per cent. The Interstate Commerce Commission has suggested a conference at Dallas, Tex., on May 28, with a view to establishing rate reductions which will permit the moving of the early Texas vegetable crops to northern markets.

At the present rates, it was stated

(Continued on Third Page.)

Reichsbank Will Sternly Oppose Seizure of Gold.

[BY CABLE AND ASSOCIATED PRESS.]

BERLIN, March 22.—The Reichsbank will sternly oppose any attempt by the Entente to seize its gold reserve to apply to the reparations demands, the Kreuz Zeitung learns. Any such move, the bank's directorate is quoted as saying, would not only be inimical to holders of German certificates, but a violation of the treaty and in contradiction to the practice observed by Germany on French territory and the French army on German soil, when deposits in state banks were treated as private property.

The Reichsbank announced it will not surrender its gold voluntarily, and that seizure would instantly result in devaluation of the currency, of which immense quantities are privately held abroad, notably in the United States, Holland and Scandinavia. These are estimated at 20,000,000,000 marks, while German bank credits abroad total another 30,000,000,000.

The Reichsbank's gold reserve, according to the last statement, was 1,091,000,000 marks.

POLAND NOW OPTIMISTIC.

[BY A. P. NIGHT WIRE.]

WASHINGTON, March 22.—A majority of the districts in Upper Silesia were carried by Poland in the plebiscite, the Polish Legation announced tonight on receipt of official advices from its Foreign Office at Warsaw.

Of sixteen districts in the province, Poland has definitely carried nine, all in the rich coal and industrial section, it was added.

Returns on which the statement wase based, the legation said, were not complete, but were conclusive and showed Poland had gained majorities in 462 communes and Germany in but ninety-two. No advices were received concerning the results in the other seven districts.

Districts claimed by the Polish Legation are: Pless, Rynbik, Sprehlits, Gleiwitz, Tarnowitz, Hindenburg, Beuthen, Makowitz and Koenigshuette.

The plebiscite will be determined, the legation said, not by a majority of the general vote cast, but by commune majorities.

GERMANS STAND PAT.

[BY CABLE AND ASSOCIATED PRESS.]

BERLIN, March 22.—The final vote in the plebiscite in Upper Silesia as announced today by the Inter-Allied Commission is: Germany, 716,408; Poland, 471,495.

PARIS, March 22.—French official circles and newspapers admitted tonight that Germans had a majority of the votes in Upper Silesia, but already are advocating that districts which decided in favor of Poland join that republic.

The Petit Parisien says the Germans carried twelve out of the seventeen districts, the five southeastern districts adjacent to Poland voting heavily in her favor, bringing the general average of votes down to 65 per cent in favor of Germany for the entire territory.

France will support theories that Upper Silesia may be divided between Germany and Poland as a result of the plebiscite, it was stated in official circles today.

LATE NEWS.

FINAL PLEBISCITE FIGURES

BERLIN, March 22.—The German commission on the Upper Silesian plebiscite issued final figures on the balloting, giving Germany 716,404 and Poland 471,233 votes. The Poles are visibly disappointed over the result, but are pinning their hopes on the action of the council of ambassadors.

NEW ESPEE ENGINES

SAN FRANCISCO, March 22.—Seventeen new locomotives out of a total of thirty ordered in 1920 have been received by the Southern Pacific Company, and the remaining thirteen are en route, it was announced today. The total order represents an investment of $2,360,000. Fifteen are heavy freight engines and will be used on the Los Angeles, San Joaquin and Tucson (Ariz.) divisions.

TAKE FIVE OIL EMPLOYEES

After a grilling of two hours at the hands of Oscar Lawler, attorney for the Standard Oil Company, five young employees of the oil company were arrested by Detective Sergeant Cahill early today on suspicion of felony embezzlement. Their names are H. H. Stelnke, C. R. Fisher, J. P. Creager, L. P. Fletcher and R. R. Hansen. All are held in the City Jail. According to Detective Cahill, they are suspected of having appropriated about $5000 worth of the oil company's scrip, which, it is charged, they converted to their own use.

HAIL STORM DOES DAMAGE AT STOCKTON

Blossoms Knocked from Trees and Light and Power Shut Off Temporarily.

[BY A. P. NIGHT WIRE.]

STOCKTON, March 22.—A heavy hail fell here about noon today, accompanied by a heavy downpour of rain. A heavy clap of thunder, not unlike a great explosion, opened up the flood, which continued for about twenty minutes, the ground being covered with white pellets about the size of peas. From what can be learned the storm was purely local, although a light hail is reported at Linden. Blossoms were knocked from the trees in bloom, light and power were cut off for the time being, and one or two streets flooded. The precipitation was .58.

SAN JOSE, March 22.—Rainfall for twenty-four hours ending at 5 p.m. was .19; total for the season 13.79, which is about normal to date.

(Continued on Third Page.)

EXTRA SESSION PROBLEMS.

Harding Wants Tax Matters Pushed to the Front at Coming Meet.

[EXCLUSIVE DISPATCH.]

WASHINGTON, March 22.—President Harding has had some difficulty to reach an agreement with Republican leaders in House and Senate as to the priority of action on certain measures which are to be introduced in the extra session. It is understood that Mr. Harding wishes taxation and kindred matters to be given first consideration, while the House leaders want to plunge at once into the middle of tariff bill debate.

No matter what consideration is to be given them, the financial problems which confront the government are as hard of solution as anything to be found in calculus.

Ordinarily finance is a subject devoid of light. It is a gloomy thing, oppressive to the spirits of men, and yet there are certain things which give to one feature of the present tax situation a broad interest, and which throws a light on the desires of the multitude of the people of the United States.

TO AID SMALL SALARIES.

One has only to enter the office of a member of Congress and to make the proper inquiry to learn that apparently hundreds of thousands of American citizens of moderate means are wondering if there is not some way to remove from the fields of the income tax levy the earners of small salaries and small wages.

There seems to be a general feeling throughout the United States that the income tax is a perfectly proper method of raising money because it hits nearly all people alike and yet the appeal constantly is that the lower limit of exemption shall be raised, so that married men

(Continued on Second Page.)

NINETY-SEVEN TONS OF GOLD FROM RUSSIA, VIA SWEDEN, IS HEADED TOWARD AMERICA

[BY CABLE AND ASSOCIATED PRESS.]

STOCKHOLM, March 22.—Tons of gold are coming here from Russia by way of Reval. In Stockholm the gold is melted, given the Swedish mint stamp and thrown on the market.

The understanding here is that the American State Department has eliminated the necessity of a certificate showing the origin of the gold, which makes possible admission of Russian shipments of the metal into the United States, as American consuls in Sweden, it is stated, may approve gold shipments without tracing them farther back than their Swedish origin.

Russian and American firms in Stockholm already are hopeful many American deals held up by the ban on Russian gold can now be negotiated.

The first shipment of gold of this type for America, amounting to seven tons, is reported to have gone forward Sunday.

About ninety tons more are here. This gold is said to have been sold months ago subject to the possibility of its nondelivery. Some remaining stocks of the metal are rapidly being taken up by Americans at $664 per kilogram, delivered in Washington.

As most of the gold was bought by Swedish bankers, they are making large profits. The gold traffic, together with the curtailment of credits, has resulted in a decline in American exchange. The English rate on gold exports amounts to only 3562 krower per kilogram, as compared with 2942 for America. Gold exports to England, however, are very small.

According to reliable reports, the Bolshevik gold reserve totals only 175,000,000 golden rubles.

SOLDIERS WHO TRIED TO NAB NOTORIOUS SLACKER SENTENCED IN GERMANY

BY JOHN CLAYTON.

[BY CABLE—EXCLUSIVE DISPATCH.]

MOSBACH, March 22.—Detectives Carl Neaf and Fred Zimmer, attached to the American Army, who failed in their sensational attempt to apprehend Grover Cleveland Bergdoll, convicted American slacker, were found guilty today in the criminal court at this Badish village, where they were on trial. Neaf was sentenced to serve fifteen months in jail and Zimmer six.

Both men were found guilty of an "illegal assumption of power." Neaf also was charged with inflicting bodily injury. During the attempt to arrest Bergdoll last January, Neaf accidentally wounded a German bride when he shot at an automobile in which the draft evader took flight. The girl was riding in the machine.

The trial of the two Americans began yesterday. The American Legion employed expert lawyers for their defense. Bergdoll, who was on the witness stand, appeared to be ill at ease. He made several conflicting statements and the presiding judge found it necessary to caution him once regarding the German perjury law.

GERMAN DEFENDANTS.

With the two Americans four Germans, charged with assisting the plans of the two detectives, faced the presiding justice, Herr Kurzmann, and his four associate judges, who, with an almost wholly inactive prosecutor, constitute, according to German law, both trial board and jury.

Immediately after reading the accusation to the defendants, Judge Kurzmann began the interrogation of Carl Neaf, personally conducting the examination. Neaf declared that he had been offered 60 marks for the capture of Bergdoll. He knew that Bergdoll had been found guilty as a slacker in the United States and he thought it was his duty to endeavor to secure his arrest.

He had frequently, he said, delivered American deserters to the American army authorities after they had been handed over to him by the police in many German towns, and he thought he could do the same thing in Bergdoll's case.

Energetically he declared that he had no thought of actually arresting

(Continued on Fourth Page.)

POLISH GAIN IN SILESIA UPSETS REPARATIONS.

Germany's Loss of Rich Mining and Agricultural Section May Render Her Unable to Make Payment.

BY RALPH COURTNEY.

[BY CABLE—EXCLUSIVE DISPATCH.]

PARIS, March 22.—The sweeping victory for Poland and France which the results of the Upper Silesian plebiscite show means that all plans for the payment of Germany's war bill discussed hitherto probably will be scrapped. Germany's offers have all been dependent on a verdict in Silesia favorable to Germany, whereas, if the results of the ballot are reported correct, all the parts of Silesia which are of any practical value will pass into Polish hands.

Generally speaking, all the coal and ore mines and a great part of the rich agricultural lands of the province are within the district that voted for Polish sovereignty, although Germany had a majority of the votes in a number of cities in the Polish region.

HAS EXCELLENT CASE.

Poland, however, has an excellent case for demanding everything of any value in Silesia, in the opinion of officials here. The French believe that the new Polish-German frontier which the Supreme Council must delimit in consideration of the wishes of the inhabitants as expressed in the plebiscite will give Poland virtually all the territory east of the Oder River and south of a line from Krappitz to Rosenberg.

As the terms of the plebiscite are understood here, the Allies will establish this frontier definitely within a month, and thereafter withdraw the plebiscite commission and Allied police troops.

The Germans are loudly proclaiming that Upper Silesia must not be divided and insisting that their victory over the country as a whole indicated by a popular majority of about 250,000 should mean the handing over of the entire province to them. Such a contention would get scant consideration, but for one embarrassing fact which Poland and France will have to use their ingenuity to overcome.

This is that Premier Witos of Poland a short time ago himself advanced a similar plea on behalf of Poland. Great Britain in formal communication took note of this attitude expressed by the Polish government and as the British took with little pleasure on the prospect of Poland's acquisition of the Silesian mines, they might use the present situation to force a division of the mining territories.

ABANDON WAR PLANS.

Even if such a division were the final basis of settlement Poland and France would have a good victory. Germany in any event will have been deprived by the plebiscite of so much mining territory that she will have neither sufficient coal nor zinc from Silesian fields to make war preparedness against France in the future. With the Poles dominating Germany's eastern source of coal supply and with France at the gate of the Ruhr in the west, Germany will have to abandon all thoughts of war for a long time to come.

Many border states may inevitably float toward Germany, thus increasing her population, but without adding greatly to her natural riches. Allied negotiations with Austria show this country is more and more bound to gravitate toward Germany.

It is seen that Hugo Stinnes, the German coal baron, and August Thyssen, German steel king, got into the only valuable part of Austria, Styria, ahead of the Allies and bought up almost all the industrial enterprises there. Buying up a controlling interest in the country's industries for a song these two German millionaires now possess tremendous influence in Austria. It is understood that they bought their Styrian holdings from Italian investors.

MUST OPEN COFFERS.

La Liberte declares tonight that as the outgrowth of the Austrian

(Continued on Fourth Page.)

OIL RIGHTS CONCEDED.

Britain Yields in Mesopotamia.

BY ARTHUR SEARS HENNING.

[EXCLUSIVE DISPATCH.]

WASHINGTON, March 22.—The removal of an important obstacle to the settlement of the controversy between the United States and Great Britain over the Mesopotamian oil fields, involving specific oil rights, was disclosed today by a discussion of foreign relations by President Harding and his Cabinet.

Great Britain has brought about the inclusion in the mandate terms of a provision according Americans the same commercial and industrial opportunities in Mesopotamia as are enjoyed by the nationals of states which are members of the League of Nations.

Secretary of State Hughes surveyed pending international questions for the information of the members of the Cabinet and Secretary of Commerce Hoover initiated a discussion of commercial relations with Russia, and such new states as Czecho-Slovakia, Poland and Jugo-Slavia.

The question of the peace program and the League of Nations was not taken up and no decisions were reached as to policies in connection with the other international matters discussed, the President desiring Mr. Hughes merely to lay the groundwork for future consideration of definite problems.

INVITED TO LEAGUE MEET.

One of these definite questions will be that of sending a representative to discuss with the League of Nations Council the terms of the mandates assigned to Allied powers for the government of former territories of the Central Powers. The Council has invited the United States to present its objections in this manner to the class A and class B mandates before they are passed upon by the Council.

The Allies take the position that there never would have been a controversy over mandates with the United States had the Wilson administration elected to discuss the matter informally. Instead, Secretary of State Colby chose to open a formal controversy with Great Britain in an exchange of notes with attendant publicity prospective of political capital from vigorous twisting of the lion's tail.

On the other hand, defenders of former Secretary Colby assert he had filed informal discussions with the British Embassy to obtain any indication that Great Britain was disposed to concede the open door in Mesopotamia to American oil development and in consequence thereof addressed a formal protest to the British Foreign Office against the exclusion of Americans from equal rights in a territory in which it got-

(Continued on Second Page.)

LEGISLATURE GETS NOWHERE.

"What is the Matter?" Many Are Asking.

Monkey Wrench Seems to Have Got in Gears.

Both Houses Keep Busy, but Accomplish Little.

BY KYLE D. PALMER.
[STAFF CORRESPONDENT.]

SACRAMENTO, March 22.—State legislators became convinced today that some one has thrown a monkey wrench into the legislative mill. And this discovery no sooner was made than members began searching for an answer to the question: "What is the matter with the legislature?"

The answers are many and varied and interesting. The State administration itself does not escape suspicion. Some are inclined to regard the matter as a joke. One Assemblyman predicted adjournment within fifteen days if Assemblyman Hurse of Oxnard would curtail his oratorical efforts, but the legislative handmaiden is not confined to either House.

LITTLE ACCOMPLISHED.

Very little actual business has been accomplished to date either in the Assembly or the Senate. Thirteen Assembly bills have been signed by the Governor. All were sponsored by one man, T. M. Wright of San Jose. Eleven covered deficiency appropriations and the other two were direct appropriations.

The Governor has signed ten Senate bills, four of which carry appropriations. The "ripsaw through" filing tax bill is included in the Senatorial measures that have received the Executive's signature.

Senate and Assembly committees have been working, long sessions have been held by each House, and yet from a maximum of effort a most decided minimum of result is apparent. Therefore the question: "What is the matter with the Legislature?"

Assemblyman Merriam of Long Beach, who is one of the most experienced lawmakers in Sacramento and who is not given to thoughtless criticism, places, perhaps, a finger on the situation when he discusses the situation thus:

"No Assembly with which I have acted, and all that the people will been associated has put in more hours, listening patiently to State officers, and those interested in legislation, than has the present one. The tax hearings, the budget hearings and the arguments for and against the important questions under consideration have been well attended. Yet, while all of this is true, something seems out of gear in the legislative mill. Its running is 'high,' but is not accomplishing much.

"Little is being done to hasten consideration of the big questions yet to be acted upon, or to perfect them to come before the Legislature. Reorganization of the State government is just where it was before the constitutional recess.

"Reapportionment is almost unconsidered. The enforcement law has not come to the floor and there is a growing suspicion that the power in control of the Legislature is pleased with the delay.

"Also, the impression is gaining in strength that reapportionment is booked to go over for a special session; that reorganization is a dead issue and that enforcement legislation will be considered only if the drys force the issue."

Senator Rominger of Long Beach predicted that "unless matters take a turn for the better this body will go down in history as a 'do nothing Legislature,' and he regretted the absence of any constructive program from the administration.

Assemblyman Oscar W. Smith of Santa Barbara frankly places the blame for the situation on "too much talk," and proceeds to assert that "the greatest wind jamming contest ever pulled off before the people of California is now in progress at Sacramento."

He entertains the opinion that "any private business conducted along the lines of the present Legislature would be bankrupt in less than six months," and suggests the following remedy:

BRAKES ON ORATORY.

"Put the brakes on the oratory; serve notice on the gabblers to quit talking and go to work; pass an adjournment resolution to take effect not later than April 28, then proceed to action."

Smith is cynical enough to proclaim his belief that even "if three-fourths of the bills fail, the State will be just that much better off."

"An absolute lack of organization or leadership," according to Assemblyman Graves of Los Angeles, "has caused a stagnant condition to develop in the Legislature. The Senate is playing petty politics with the State budget and both houses are still in shoulder from the effects of the fight over the King tax bill."

Graves reaches this conclusion: "Unless some new unseen guiding star appears, there will be little legislation of a constructive nature enacted, and all that the people will get out of the Legislature this session will be the pleasure of paying the bills."

Senator Arthur Breed of Oakland, president pro tem of the Senate, threatens to introduce rigid time limits for speechmaking in the upper house unless improvement is noticed immediately, and Senator Arbuckle of Fillmore thinks the Legislature is suffering under the blighting effects of officialdom's twin ideas that "the State machine must be maintained," and, "now that the King bill gives us the money, we must spend it."

TAKES GLOOMY VIEW.

Assemblyman Arthur Weber of Santa Monica takes this gloomy view:

"State politics and politicians largely control legislation, with a result this session that taxes have been increased to supply much more money than ought to be spent. Thus the people are denied the only effective method for obtaining economy."

There is yet hope, however, that affairs can be improved. Weber believes, provided "the people will let their representatives at Sacramento know that substantial cuts are expected in the items of the proposed enormous budget, for only by acquainting them with the people's demands can they be made to see that their allegiance is to the people rather than to a horde of office-holders, who would increase the already too high tax burden."

And Assemblyman Harry Lyon of Los Angeles has offered a standing reward to be given to the first State officer or employee who consents to any reduction in the appropriation recommended for the department to which that officer or employee is attached. There are no takers in sight.

OLDEST ELK IS DEAD.

[BY A. P. NIGHT WIRE.]

DEFIANCE (O.) March 22.—John Flannigan, 95 years old, reputed to have been the oldest Elk in the United States, died tonight after a short illness of pneumonia. He was initiated into the Elks at the age of 84 years.

The Pneumonia Month.

March is a typical pneumonia month and usually gives a high rate of mortality for the disease. After a long and hard winter the system is less much of its resistance and people grow careless. When every cold, no matter how slight, is given prompt and intelligent attention, there is much less danger of pneumonia. It should be borne in mind that pneumonia is a germ disease and breeds in the throat. Chamberlain's Cough Remedy is an expectorant and cleans out the germ-laden mucus and not only cures a cold, but prevents its resulting in pneumonia. It is pleasant to take. Children take it willingly.—[Advertisement.

PASS JAP SCHOOL BILL.

Assembly Measure Permits Trustees to Establish Separate Institutions.

[BY A. P. NIGHT WIRE.]

SACRAMENTO, March 22.—The Japanese schoolboy was the subject of a bill originating with Assemblyman Greene and passing the lower house of the State Legislature today, which would permit school trustees to establish separate schools for Japanese when they deemed it advisable. The bill merely granted permission to establish such schools, and did not make their establishment mandatory.

Greene said the law now permitted separate schools for Chinese and Mongolian children, and this would make it effective as to Japanese also. He said such schools already were in operation in San Francisco and elsewhere, but that a provision of law was needed to enable the authorities to require Japanese students to attend these schools instead of insisting on mingling with the Caucasian students in the ordinary schools.

The bill met slight opposition. Merriam saying that at Los Angeles, if only one school was established, the Japanese from the colony at San Pedro might have to go twenty-five miles to school. Greene said the general school laws would prevent the infliction of any such hardship even if school trustees tried to cause it, and the bill was passed.

DISCUSS DELAYS.

The State Legislature, or the Assembly portion of it, delayed its labors for an hour this morning while members discussed what they said were needless delays in its work. Then the lower house decided to delay action on the discussion and took up the bill file, passing seventeen acts to the Senate after approving them itself, and refusing passage to one bill.

While this was going on in the Assembly, the Senate spent its morning on a bill by Duncan providing that where wilful neglect of a minor child is charged it shall be no defense that such child had been provided for by other persons. The bill was passed, 23 to 10, and sent to the Assembly. Two or three other measures also were considered, the Senate voting to change the opening of the quail season throughout the State from November 15 to November 1.

In the afternoon, the Senate took up budget hearings again, turning its attention to a statement by Will C. Wood, and to hearing the wishes of heads of various educational departments. The Assembly kept right on passing bills, adjourning for committee work about 4 o'clock.

Both houses received numerous bills from committee today. In the Assembly a long list of bills carrying appropriations for the State hospitals for the insane came from the committee on hospitals and asylums, with a recommendation that they do pass. The bills were recommitted to ways and means.

In the Assembly, the following list of bills was passed or otherwise finally disposed of:

By Eckward—A bill to make the tenure of teachers continuous under prescribed conditions; this bill was passed last week and noted for reconsideration, which was refused today.

By Brooks—A constitutional amendment permitting the ballots of absent voters to be received and counted.

By Weber—A constitutional amendment to permit school funds held by county treasurers to be deposited in banks.

By Hughes—A minor amendment to the act creating the Department of Agriculture, merely changing a couple of phrases for clarity.

GAME REFUGES.

By Cleveland—An act to make game refuges of several fish and game districts; Smith moved reconsideration for tomorrow.

By Greene—A bill authorizing the formation of separate schools for Japanese, when school trustees deem such schools advisable.

By Jones, C. L.—An act relating to increase or decrease of capital stock of corporations; this act would become operative only if Assembly Constitutional Amendment No. 21 should be approved.

By Hornblower—Equalizing the penalties for cutting or breaking all sorts of electric wires; heretofore it has been a felony to cut power wires and a misdemeanor to cut telephone or telegraph wires. This makes the penalty anything from fine or jail sentence up to penal service.

By Lewis—Authorizing county boards of trade or chambers of commerce at the option of supervisors.

By Pettis—New salary schedule for Mendocino county.

By Parker—New pay rate for probation officer of Placer county.

By Manning—An amendment to a section on embezzlement that would enable a lawyer to retain his commission on a collection. At present, Manning says, he must give the client the whole sum, and take his chance that the latter will pay, or else be guilty of technical embezzlement.

CIVIL APPEALS.

By Spence—Amending the law relating to civil appeals by taking out some sections that are no longer operative.

By Rosenahlm—Permitting husband or wife to be examined in judicial process about transfers between themselves, which are deemed fraudulent.

By Johnston—Slightly increasing the charges that may legally be made by industrial loan companies.

By McKeen—Two acts, amending the laws of 1911 and 1913 relating to street improvements, so as to enable school districts to pay their share of the cost of improving streets abutting on school property.

A proposed constitutional amendment by Badham to change the date of taxpayers' statements from March 1 to January 1 of each year, was defeated.

TALKING ADJOURNMENT.

A growing wish to shorten the session of the State Legislature, and adjourn finally about April 28, was apparent in both houses today. In the Assembly a discussion ensued when Hurley offered a motion in the morning, urging that the Committee on Rules—which sets the adjournment date by resolution—should offer a resolution naming April 28 as the last day. The motion brought on a spirited debate and was amended to leave the date optional with the committee.

Later in the day Hurley offered a written resolution for adjournment April 28. The resolution was referred to the Rules Committee.

Senator Breed, who heads the Rules Committee in the upper house, has already expressed himself in favor of adjournment on or before April 28.

The pay of the legislators would stop May 12. They are paid $1000 for the session, at the rate of $10 a day. They will have been in session 100 days on May 12, hence their allotments would then be exhausted. Many of them say they cannot remain after their pay stops, and that they want to get away as much before that time as conditions will permit.

Arguments for early adjournment today were that delay was breeding indifference, and that all signs pointed to a long session and small accomplishments. It was claimed that if a final date was set, there would be a resultant speeding up as anxious legislators would strive to get their individual bills put through. Opponents of early adjournment said, however, that too many important matters yet remained unsettled to make it feasible to set a final date just yet.

WET AND DRY ISSUE.

The wet and dry issue, referred to by legislators as the dread specire of each session, has again made its reappearance. Dry forces have been driving on every train for the past few days, in preparation for a fight to enact the Wright bill into law, and in an effort to stop any further inroads on their position by the wets, who have already taken a couple of outposts by putting one wet resolution through the Assembly, and getting a favorable preliminary vote on another.

Up to a week ago, the prohibition issue was apparently as dead at Sacramento as its supporters have proclaimed it to be. Then Assemblyman Badaracco of San Francisco burst forth with a resolution to memorialize Congress in favor of light wines and beers, and got it through the Assembly. Then another resolution was brought to the floor, and while it has not reached final passage, it was amended along lines suggested by the wets, and an effort by the drys to get it returned to committee failed by a substantial vote.

REINFORCEMENTS ARRIVE.

About that time the dry reinforcements began to arrive.

Then followed a conference, at which the Harris bill, styled after Senator Harris of Fresno, who introduced it, was cast aside by the drys and the Wright bill substituted. The Wright bill is the Harris bill, word for word as it now stands, but presented in the Assembly by Assemblyman T. M. Wright of San Jose. The drys said freely that Senator Harris had worked so consistently for prohibition that his name brought opposition that the same bill under another style would not draw. The Wright bill is a State parallel of the Volstead Act.

It puts the same offenses against liquor laws under State and county ban that are under Federal ban. Its enactment, the supporters claim, would merely result in local authorities having the right to act for prohibition enforcement just as Federal officers do. The wets, however, say that if by some chance Congress should relax the Federal laws, and meanwhile California had adopted the Wright bill, the State could be kept dry under the Wright bill while the rest of the nation enjoyed the relaxed Federal restrictions.

The whole result has been, according to members, to center attention once more on the wet-and-dry question, and to start the trading for and against such legislation that has heretofore been missing.

STATE NORMAL SCHOOLS.

Requirements of the State normal schools and all educational activities, aside from those of the University of California, were considered by the Senate in its budget hearing today.

Presidents of the normal schools told the Senators the salaries paid in their institutions were generally lower than in the high schools and that they must be raised if efficient faculties were to be maintained.

Max Thelen, former Railroad Commissioner, retained by public utilities for the budget investigation, agreed to modify his first estimate of the amounts that should be allowed for salary increases and attacked a showing of Will C. Wood, Superintendent of Public Instruction.

Wood, in presenting the same matter he submitted to the Assembly several days ago, included a table intended to show that proposed normal school salary increases in California were 15 per cent as against increases in certain other States ranging from 50 per cent in Illinois to 8 per cent in Massachusetts.

Thelen said normal school salaries in California were raised 20 per cent last year. The actual rise proposed in Illinois was 30 per cent, he asserted, adding that he would accept that for this State. Wood replied that the 30 per cent estimate did not include increases made in Illinois during recent years and Thelen agreed.

The normal school presidents detailed repairs needed by their institutions and said if reduction of proposed appropriations were made as Thelen suggested they might as well, in most cases, to close the schools.

POWERFUL SHIP ADDED TO NAVY.

(Continued from First Page.)

1916 program, Representative Kelley said:

"There should be no economical saving not to complete it; it would cost as much now to stop the work as to finish it. When these sixteen powerful ships are added to those we now have, in my judgment the American Navy will be second to none. I do not know whether there will be a reduction of armament. There will never be such a thing as disarmament. A reduction must proceed upon a proper basis.

"The question of great navies is largely a question for Great Britain and the United States. If Great Britain and the United States agree to scrap some old ships and stop expense on old craft — reduce the size of the navy from the bottom—why, when this new program is completed we could afford, in my judgment, to make a proposition to Great Britain for proportionate reduction from the bottom. And with the navy that we would have left, all brand new, the most powerful ships of their kind afloat, we would get along first rate."

POWERFUL SHIPS.

The Colorado will have a full load displacement of 33,600 tons. With the Maryland, already launched at Newport News, Va., the Colorado and the Washington and West Virginia, all authorized in 1916, will form the most powerful battleships in the American Navy. The main armament will consist of eight sixteen-inch guns, and the secondary battery will have fourteen five-inch rapid-fire guns. All vital parts of the ship will be adequately protected against attack. The Colorado will also have the very latest features in her defensive plan for protection against torpedo attacks, the result of lessons learned in the World War. Her over-all length will be 624.6 feet and she will be electrically driven.

TAX PROBLEM IS FOREMOST.

(Continued from First Page.)

may have more than $2000 exemption and that single men and women can have the exemption of $1000 raised to what one of them has called the sanity point.

MAY RAISE EXEMPTION.

From what one hears here it seems possible and perhaps probable that an attempt will be made in Congress to raise the exemption limits for persons of small incomes. As things are today a young man or a young woman making $1030 a year must pay an income tax. The word comes from here, there and everywhere throughout the United States to members of Congress that it is pretty hard to live on $1000 especially when the nature of the work necessitates living and dressing on a certain business standardized plane.

Perhaps it is not fair to judge from Washington rentals what rentals are in other parts of the country, but in this town for a well-lighted, decently appointed apartment of two rooms, a so-called kitchenette and a bath, one must pay from $1000 to $1500 a year.

DECREASES FAMILIES.

Washington legislators know apparently that the high cost of living coupled with taxes is decreasing the size of the American families. They also know the high cost of houses is driving people into the flats, when they can afford to move in flats. There are people in the city of Washington today living in one room, who, ten years ago, with their present incomes, would have been living in comfortable houses or in a six-room steam-heated flat.

This is in Washington and what obtains here may not obtain elsewhere, but the fact that the situation is as it is in this city may have its effect on Congress, which has to live here for a large part of the year.

The income tax problem, so far as it affects small wage earners, is a perplexing one. It is possible, just possible, that Congress in the early days of the extra session will give consideration of the matter of raising the exemption limit on small salaries.

CIRCUS PARADE AGAIN.

Two-Mile-Long Pageant to be Repeated Here Tomorrow.

Those who missed the Al G. Barnes circus parade Monday morning will have an opportunity to view the two-mile-long street pageant tomorrow. Starting promptly at 10 o'clock, the gaily decorated wagons, the scores of dens containing wild animals, the four bands, the elephants, camels and the many features—not forgetting three calliopes—will leave the Praeger Park grounds. The route will take the caravan north on Grand avenue to Tenth street, east on Tenth to Broadway, north on Broadway to First street, east on First to Spring street and south on Spring and Main streets to the circus grounds.

A capacity crowd greeted the circus yesterday afternoon, and at night it was necessary to stop selling tickets long before the time set for the opening of the performance.

BILL READY FOR GOVERNOR.

[BY A. P. NIGHT WIRE.]

ALBANY (N. Y.) March 22.—The Knight-Adler traction bill was passed by the Assembly tonight. The measure now goes to the Governor. It embodies the Governor's traction recommendations and provides reorganization of the two companies into one with State-wide authority with control over traction in New York City.

EVERY MORNING IN THE YEAR. Los Angeles Times. The Times Building, First and Broadway.
$1.05 per Month | DELIVERED BY CARRIER | ...
By Mail, in Postal Zone 1 to 6, Including California, Arizona $10.00; Monthly, $1.05. In Zone 7, Including Colorado, Idaho, Oregon, Washington, Nevada, Utah, Wyoming, $12.00. In Zone 8, Alaska, Canada and Mexico, Yearly, $18.00; Monthly, $1.50.
Entered as second class matter, December 9, 1891, at the Postoffice at Los Angeles, Cal., under the Act of March 3, 1879.
WEDNESDAY MORNING, MARCH 23, 1921. Vol. LX, No. 83.

BRITAIN YIELDS IN MESOPOTAMIA

(Continued from First Page.)

passes an inalienable undivided one-fifth interest by virtue of its contribution to the defeat of the Central Powers.

OPEN DOOR GUARANTEED.

In any event the administration now has been inormied that the open door for American enterprise is specifically guaranteed by a provision of the mandate terms submitted to the League of Nations Council. The provision did not appear in the text of the mandate published in this country and in England early in February.

The inference is that the American open door provision was inserted in the draft mandate at a later date and it is not unlikely that this was done at the instance of Sir Auckland Geddes, the British Ambassador to the United States, who was then in England advising his government on questions pertaining to Anglo-American relations.

The specific open door guarantee for Americans is made necessary by the fact that the United States is not a member of the League of Nations and by the further fact that the Allies are determined to exclude the late enemy nationals from equal commercial rights in the mandated territories and are unwilling to accord such rights to any non-member state except America.

Whether this concession of the open door in principle will satisfy the Harding administration and settle the whole Mesopotamian controversy remains to be seen. It is understood that the guarantee of the open door does not affect the oil concessions of the Turkish Petroleum Company, a British concern, which are alleged to have been obtained prior to the war from the Turkish government.

It has been asserted that these concessions cover all the known oil deposits in Mesopotamia. In the event the equal privilege of drilling off production and refining concessions may not insure American oil interests, the viewpoint is that the oil possessions in Mesopotamia will not be disturbed by the mandate any more than the oil possessions in Palestine by the mandate.

TAP MORE SOURCE.

The question of Yap and its island mandates is more difficult. Japan shows no disposition to yield a jot and the belief is that they believed President Wilson had abandoned reservation as to Yap when no Allied support for it was forthcoming. Internationalization of the Yap question island. The Hughes are agreed, however, the United States will not quibble its war rights in the matter of the Pacific islands.

Another question involving international problems is that Mr. Hughes at the Conference is that of the abrogation of commercial treaties containing preferential treatment in favor of States of goods carried in their bottoms with a view to building up the American merchant marine. President Wilson was willing to let the Jones Act to Japan, but refused to do so while in the hands of the Committee framed the Jones Act.

The President will have an election that he thought a way to obtain an agreement moving British objections to exemption would be a part of the treaty.

Member of Harding Staff Dies.

TACOMA (Wash.) Nov. 22.—George Cornwall, clarinet in the old Marine Band when President Harding was a member of that organization, is dead at Seaville, Wis. He was 78 years old. He was a member of the Marine Band here for the last two years

for Easter morning

KNOX HATS

MEN ARE FAMILIAR WITH THE CHARACTER AND STANDARDS WHICH HAVE PREVAILED IN CONNECTION WITH KNOX HATS FOR MORE THAN THREE-QUARTERS OF A CENTURY. EXACTLY THE SAME ELEMENTS HAVE BEEN CAREFULLY MAINTAINED IN THE PRODUCTION OF KNOX HATS FOR SPRING 1921. SOLD AS THEY ARE UNDER THE KNOX TRADEMARK, THE QUALITY, THE CORRECTNESS OF STYLE AND GENERAL DESIRABILITY NEED NO FURTHER WARRANT.

Exclusive Representatives

Alexander & Oviatt

HILL STREET AT SIXTH

"James is bringing some White Rock Ginger Ale . try it.

H. Jevne Co. Wholesale Distributors Los Angeles

TWO FEET OF HAPPINESS—THE CANTILEVER SHOE

All Cantilevers reduced in price. Thousands are experiencing great comfort in wearing the Cantilever Shoe.

A woman cannot work efficiently or walk gracefully, or enjoy shopping, or be amused at the theater, if her feet hurt.

They will not hurt if she wears the right type of shoe.

The Cantilever Shoe is comfortable because it is correctly shaped to the lines of the natural foot. The arch, being flexible, conforms to the curves of the underfoot while walking. The foot muscles exercise. The blood circulates freely. This shoe makes a healthy foot, free from any pain, ever-ready for walking or standing.

A good-looking shoe that gives pleasant comfort and priceless health. We cordially invite you to come in and try on a pair of Cantilever Shoes and let us explain fully its pleasing features.

Expert advice and fitting policy always.

Cantilever Shoe Store
8th Floor
New Pantages Theatre Building
Seventh and Hill Streets
Rooms 805 to 808

—APRIL—

Brunswick

Records on Sale Today

Come in and spend a pleasant hour listening to these new records:

Number

25856 { Love Bird, Barbara Gale, Ernest Hare; Why Don't We Get Married, Ernest Hare.
25857 { If Never Knew, Fox Trot (Accordion); Sweet Jessie, Fox Trot (Accordion.) Mario Perry.
25872 { In the Dusk, Fox Trot, Rudy Wiedoeft's Californians; Night Hawk Waltz, Carl Fenton's Orchestra.
25873 { My Isle of Golden Dreams (Memories Always); Just You and Another Rose (Duet); Lewis James and Frederick Fradkin.
25877 { Crazy Blues, Fox Trot, Brunswick Symphonic Orchestra; Garden Blues, Fox Trot, Brunswick Symphonic Orchestra.
25878 { Hesitation Blues (Vocal Duet), Charles Hargreaves and Cecil Mack (Col.-Ch.-Ch.-Ch.-O (Tenor.) Lewis James.
25842 $1.00 { White-Feet-Will, Fox Trot (From "Bully," Shubert Theatre); Look for the Silver Lining, (From "Sally," Shubert Theatre); Brunswick Symphonic Orchestra.
25843 $1.00 { Rose, Fox Trot, Brunswick Symphonic Orchestra; Kiss Me Again, Fox Trot, Brunswick Symphonic Orchestra.
25841 $1.00 { My Hindoo's Dearest Friend (from "Hitchy-Koo"), Williams and Dean Ash; Whispering, Ash, Dean and Criterion Trio.
19017 $1.00 { Whelan' Dance, Pianoforte Solo, Leopold Godowsky.
19003 $1.25 { Annie Laurie (Soprano,) Dorothy Jardon.
19019 $1.00 { Orientale, Violin Solo, Max Rosen.
25851 $1.00 { Shim Sham Shuffle, Criterion Male Quartet; Corner Where You Are, Criterion Male Quartet.
25849 $1.00 { Barcarolle ("Tales of Hoffman,") Wade Varnum and Lennox; Elegie (Song of Memories,) Lennox.
19017 $1.25 { Old Refrain, Violin Solo, Elias Breeskin; Sonata, Elias Breeskin.
19018 $1.25 { Mother Machree, Thos. Kurtz; Come Back to Erin, Kurtz.
25852 12-in. $1.50 { Marcha Slava, Vessella's Italian Band; Danse Russe, (Dance,) Vessella's Italian Band.
2979 85c { Bright Eyes, Fox Trot, Carl Fenton's Orchestra; Dardanella, (Dance,) Vessella's Italian Band.

Record and Roll Dept.—MAIN FLOOR

The Wiley B. Allen Co. invites you to the
SECOND LECTURE RECITAL
by Mrs. R. E. Greenwood, Manager Record Dept., on
STORIES OF THE OPERAS
to be given in Los Angeles by the Chicago Grand Opera Company, beginning April 4th.
FRIDAY, MARCH 25, 2 P. M. IN
Educational Department, Mezzanine Floor
The operas to be described: "Traviata" and "L'Amore di Re" ("The Love of Three Kings").

416 South Broadway
Wiley B. Allen Co.

HIGHEST CLASS, LOWEST PRICED WILSHIRE PROPERTY

Windsor

THE TRACY E. SHOULTS

Larchmont Boulevard at Third

Telephones:
Wilshire 5649. Wilshire

deposits in Mesopotamia. It will event the equal privileges of ing oil production outside of concessions may not mean much American oil interests. The viewpoint is that the existing sessions in Mesopotamia should be disturbed by the mandate any more than the Standard Oil cessions in Palestine by the tine mandate.

YAP MORE DIFFICULT.

The question of Yap and the lic island mandates is much more ficult. Japan shows the disposi to yield a lot and the Allies are that they believed all along Pr dent Wilson had abandoned reservation as to Yap when he no Allied support for his pro to Internationalize the cable tion island. The President and Hughes are agreed, however, the United States will not quish its war rights in the tion of the Pacific islands.

Another question involved is international problems surveyed Mr. Hughes at the Cabinet is that of the abrogation of commercial treaties conferring preferential treatment by the States of goods carried in bottoms with a view to the American merchant President Wilson was directed Jones Act to abrogate them but refused to do so. Mr. while in the Senate was a of the Commerce Committee, framed the Jones Act.

The President said following election that he thought he way to obtain an understanding moving British objections that exemption would be a violation the treaty.

Member of Harding's Band

[BY A. P. NIGHT WIRE.]

TACOMA (Wash.) March 23.— George Scoville, who played a clarinet in the old Marine (?) band when President Harding was in that organization, is dead here. Scoville, who was born in Kan was a member of the Harding b here for the last twelve years.

Harris & Frank
437-443 South Spring St.
Manhattan Shirts
Edwin Clapp Shoes
CONFIDENCE
in the impression he creates makes a man self-reliant. And self-reliance is among the most important things a man gains by wearing good clothes.
$45 $50 $55
Exclusive representatives in Los Angeles for STEIN-BLOCH and STRATFORD suits and topcoats for men and young men.
Harris & Frank
437-443 South Spring St.
OUTFITTERS OF DEPENDABILITY

—APRIL—
Brunswick
ords on Sale Today
Come in and spend a pleasant hour listening to these new records:
Red and Roll Depts.—MAIN FLOOR
Wiley B. Allen Co. invites you to the
COND LECTURE RECITAL
by Mrs. R. E. Greenwood, Manager Record Dept., on
ORIES OF THE OPERAS
in Los Angeles by the Chicago Grand Opera Company, beginning April 4th.
IDAY, MARCH 25, 2 P. M., IN
Educational Department, Mezzanine Floor
416 South Broadway
Wiley B. Allen Co.
EST CLASS, LOWEST
WILSHIRE PROPERTY
NEW ARRIVAL
RACY E. SHOULTS CO.
Richmont Boulevard at Third Street
Telephones:
Wilshire 5649. Wilshire 5669

ASTER
—styles
—Gray Suede
—Black Suede
—Brown Suede
—Combination Black and White in baby Louis heels
$12.50
—White Kid
—Gray Suede
—Blue Suede
—Black Kid
$13.50 to $16.50
—Combinations in Black and White, Brown and White and All White.
All White $9.00 to $13.50
Women's Distinctive Footwear
MAGNES BROS.
527 WEST SEVENTH STREET
TWO STORES BRACK SHOPS
CLEAR VISION
Is a Vital Factor in All Lines of Endeavor.
"Our Examinations and Glasses are the best that skill and scientific methods can produce."
J. E. Landen, Opt. D.
GLASSES FITTED
Phone 61946.
Seventh Street Near Grand.

MAY UNRAVEL BOMB MYSTERY.

Five "Seamen" Arrested on High Seas After Fight.

Intimated They Are Held in Wall Street Tragedy.

Washington Denies Report; Says Just Plain Mutiny.

[BY A. P. NIGHT WIRE.]

NEW ORLEANS (La.) March 22. Five men, who classified themselves as seamen, but whom Capt. J. H. B. Van Weeldern of the New York and Cuba Line freighter Rushville said, and Department of Justice officials intimated, might be wanted in New York in connection with the investigation of the Wall-street bomb plot of September 16, were held in prison here tonight.

Shackled, the men were taken from the Rushville today and booked under their names: Philip Bender, Lionel Kusbreesuff, Rudolph Dorsh, Hans Randin and Henrik Lipan. They were then held incommunicado.

After Capt. Van Weeldern had related the manner in which the men were captured and the difficulties encountered in moving from Rio de Janeiro to New Orleans, he became uncommunicative. Department of Justice officials said they were "awaiting instructions."

Late last month, according to Capt. Van Weeldern, the United States Shipping Board steamship City of Alton, then nearing Rio de Janeiro, received a wireless, presumably from officials of the United States government requesting arrest of the five. A fight started and it was with difficulty that the men were placed in irons and taken to the Rio de Janeiro prison.

The American Vice-Consul at Rio de Janeiro, according to the captain, requested the steamer Yorro to take the men to New York. Heavily guarded the men were placed aboard and in some manner started a fight. The Yorro's master returned them to Rio de Janeiro.

Then the Rushville arrived and Vice-Consul Thomas presuaded Capt. Van Weeldern to attempt transportation of the prisoners.

The prisoners, apparently between 25 and 35 years of age, were said to be for the most part well educated, some speaking several languages.

No indication was given as to when they would be taken to New York.

RECORDS INVESTIGATED.

[BY A. P. NIGHT WIRE.]

WASHINGTON, March 22.—Chief Flynn of the Department of Justice bureau of investigation said today no evidence had been uncovered to connect five men held at New Orleans with the Wall street bomb explosion of last September 16. An investigation of the men still is being made, however.

The arrest of the men on the steamer City of Alton appears, Chief Flynn said, to have resulted from a mutiny on board that vessel. He added that the Department of Justice had heard of the arrests ten days ago and immediately began an investigation to determine whether the men were connected with the bomb explosion.

As the investigation proceeded tonight Department of Justice officials said they doubted if the men had been connected with the Wall-street explosion.

Their understanding was, they added, that it was a plain case of mutiny.

ATTEMPTED SHIP REVOLT.

[BY A. P. NIGHT WIRE.]

NEW YORK, March 22.—Shipping Board records here show that the five men brought into New Orleans today on the steamer Rushville and alleged to be under investigation in connection with the Wall street explosion, were charged with starting a "soviet revolution" aboard the steamer City of Alton last February. The records contained no allegations that they had a hand in last September's disaster.

Phillip Bender, one of the five men, came to this country from Russia eight years ago, Mrs. Lizzie Gorsky, his sister, dcelared here today.

Two years ago Bender enlisted in the Army here and was sent to Camp Lewis, Wash., where he deserted. He was arrested in San Francisco a year later by military authorities and sent to a hospital here for observation. Subsequently he was discharged, Mrs. Gorsky said.

About a week ago, Mrs. Gorsky said, she received a letter from her brother, dated February 4 and postmarked Argentina, in which he told of leaving for Rio de Janeiro.

WASHINGTON NEWS IN BRIEF.

[EXCLUSIVE DISPATCH.]

WASHINGTON, March 22.—An obstacle to settlement of the oil controversy with Great Britain has been removed by the concession of the open door for American oil exploitation and other commercial enterprises in Mesopotamia.

President Harding and Secretary of War Weeks are not certain that the Philippines are ready for self-government, or that the Filipinos themselves destre it at this time.

Settlement of the labor dispute in the packing industry probably will be reached and an agreement announced tomorrow.

The American Legion, in a letter addressed to the Secretary of War, urges the Harding administration to take steps to procure from Germany the return of Grover Cleveland Bergdoll to this country and the release of American Sergts. Zimmer and Neaf from a German jail.

Secretary of War Weeks is seeking means by which the rank of lieutenant-general may yet be conferred on Maj.-Gen. Hunter Liggett, who retired yesterday.

Subcommittees composed of Republican members of the House Ways and Means Committee were appointed to handle the various schedules of the permanent tariff bill, actual drafting of which was begun.

Prohibition Commissioner John F. Kramer gave assurance to a meeting of drug manufacturers that more attention will be given to the elimination of restrictions in prohibition regulations which bear heavily upon legitimate business.

RAIL SPY SYSTEM TOLD.

Atterbury Admits That Roads Maintained Police; Closed-Shop Charges.

[BY A. P. NIGHT WIRE.]

CHICAGO, March 22.—Charges that the Pennsylvania Railroad was fighting for the open shop and that the road maintained a spy system before the war were subjects of heated discussion before the Railroad Labor Board today.

W. W. Atterbury, vice-president of the road, charged the unions with attempting to force the closed shop, and F. P. Walsh, labor attorney, retaliated with assertions that the Pennsylvania had maintained spies and arsenals to take care of labor troubles.

The testimony revolved about Mr. Atterbury's stand that he could negotiate agreements with his own employes but that no just and reasonable agreements applicable to the entire country could be written. He also maintained the right of the minority to a voice and charged the unions with assuming to represent all employees and using coercion in attempting to make them join the union.

ADMITS SPY SYSTEM.

Attorney Walsh stated that $800,000 had been spent in 1914 on the roads' police system. Mr. Atterbury explained that this amount covered all protective measures, such as crossing watchmen and similar employees. Under questioning, however, he admitted that the road did maintain a spy system but said he could not say how much had been spent.

When Mr. Walsh asked if the road did not have "little arsenals where you kept guns and revolvers," Chairman R. M. Barton halted the examination and, observed that he could not see "what this subject had to do with national agreements." Several board members joined in the discussion but C. A. Wharton, labor member, finally insisted that the examination continue.

Mr. Walsh explained that the rule on discrimination against any employees because of union affiliation was the "most important rule." His questions, he said, were intended to show that "a situation might arise and had arisen on the Pennsylvania where disputes between employees and the road could not be settled."

INTRODUCES BULLETIN.

Mr. Atterbury introduced a union bulletin which informed shop craft employees that there would be "no seniority provisions for, or positions provided for, any other than employees and members of the organizations affiliated with the railway employees' department" of the American Federation of Labor. This bulletin was an attempt, he asserted, to force nonunion men to join the union under fear of losing their seniority rights.

A closed shop, either union or nonunion, was denounced by the witness, who said a man should have the right to be, or not to be a union man.

NEGRO CONFESSES; IS HANGED BY MOB.

[BY A. P. NIGHT WIRE.]

MONTICELLO (Ark.) March 22. Phil Slater, a negro, 50 years old, who tonight confessed he attacked a white woman near Wilmar last week, was taken from jail here tonight and lynched.

"I did it, but please give me a trial," he said. He was hanged to a telegraph pole and his body riddled with bullets.

SEEKERS AFTER BERGDOLL HELD.

(Continued from First Page.)

his quarry, but merely intended to detain him until the German police could be summoned to make the formal arrest. He stated that he had sent his associate, Fred Zimmer, to the police station to bring the police and that the latter was absent on this mission when the encounter with Bergdoll at the railway station transpired.

In this contention Neaf was firmly supported by Zimmer when his testimony was taken. Neaf said it was at Speyer that he conceived his plan to "get Bergdoll" and aligned with him the four German assistants. One of these soon got information that Bergdoll was in Ebersbach.

Neaf, Zimmer and the Germans went to Ebersbach and, according to Neaf's testimony Bergdoll passed the group in his automobile. Then Zimmer was sent to the police station and Neaf followed Bergdoll to the depot.

On the railway platform Neaf approached Bergdoll, who was one of a wedding party, and, placing his hand on his breast, said: "You are under arrest of the American police."

"Damn the American police," he declared Bergdoll replied, throwing Neaf's hand away and striking him in the face.

Bergdoll then ran to the automobile where the bride, a young German girl, was seated, and Stecher, Bergdoll's chauffeur, drove off at high speed. At this, Neaf testified, he drew his pistol and fired at the tires of the car, but one of the bullets struck and slightly wounded the girl. Before he could get an automobile to give chase, Bergdoll had escaped. Then followed the arrest of Neaf and Zimmer, who had appeared on the scene.

LEGION DEMANDS ACTION.

[EXCLUSIVE DISPATCH.]

WASHINGTON, March 22.—That the United States government take steps to procure from Germany the return of Grover Cleveland Bergdoll to this country, and the release of the two American sergeants, Zimmer and Neaf, from a German jail, was formally requested today of the Harding administration by the American Legion in a letter from its national legislative committee to the Secretary of War.

"The Bergdoll case as it now stands," says the Legion, "is a disgrace to the government of the United States, and a cruel and undeserved insult to the 5,000,000 men who served America in the World War. While Bergdoll, slacker, army deserter and criminal refugee from justice, speeds at will over the roads of Germany in a high-powered automobile, two young American boys, sergeants in the American Army, are today on trial before a German court because, single-handed and alone, they placed patriotism before personal danger, and, seeking to vindicate the honor and good name of America, attempted to bring Bergdoll to the justice he so richly deserves.

WHO WON THE WAR?

"If this government continues to sit supinely by and allows these two red-blooded American sergeants to languish in a German prison, at the same time raising not so much as a finger to get Bergdoll back, not only will a blush of shame cover the faces of those of us who served, but the very bones of our dead from Chateau Thierry to Sedan will turn to ghostly question marks, shouting at us: 'Who won the war anyway, America or Germany?'"

The letter transmitting the Legion's request was written and signed by John Thomas Taylor, vice-chairman of the national legislative committee of the Legion, by direction of the Legion's national executive committee and national commander.

INDORSES LEGION FIGHT.

Council Puts O.K. on Campaign to Free Bergdoll Hunters.

The national campaign of the American Legion and other patriotic organizations to bring about the release of Zimmer and Neaf, American soldiers now held as prisoners by the German authorities, was indorsed yesterday by the City Council. The two members of the American Army of Occupation in Germany took part in efforts to capture Grover Cleveland Bergdoll, the notorious Philadelphia slacker, who is now in Germany.

RAIL SHOPMEN WILL BE LAID OFF APRIL 1.

[BY A. P. NIGHT WIRE.]

OGDEN (Utah) March 22.—About 250 men employed at the heavy repair shops of the Southern Pacific Company were notified today that they would be laid off April 1. A previous order also effective April 1 affected 570 men in the general shops.

RAIL PROBLEMS WORRY HARDING

(Continued from First Page.)

the Texas growers would not receive enough return on their products to pay the freight alone. Their proposals, presented by Sam Cowan and others, is that if the railroads can see their way clear to accept quick shipments for small profits, the railroad business will be benefited, as well as the producers. Otherwise the producers will not be able to ship at all and the railroads will lose the business altogether.

Similar conferences with reference to California vegetable crops are expected to be held in the near future.

The trend of these requests and of the arguments now being presented to the President is toward a restoration of the old power and discretion of the Interstate Commerce Commission in the matter of fixing "reasonable rates." The President is being urged to send for the heads of some of the largest railroad systems in the country and discuss with them what can be done in the matter of reducing freight rates and increasing business, both for the roads and the producers.

It is definitely understood that at this time President Harding intends to confine his first message to Congress to the tariff and taxation questions, leaving the transportation problem for later discussion, but meantime many steps are in contemplation to ameliorate the transportation difficulties, which are now recognized by the administration as detrimental to all interests.

CITIZENSHIP REFUSED FAIR WEATHER ALIENS.

[EXCLUSIVE DISPATCH.]

WAUKEGAN (Ill.) March 22.—Uncle Sam wants no fair weather citizens—for that reason citizenship was denied in Circuit Court at Waukegan today to three aliens who claimed exemption from military service during the war because they were not citizens of the United States.

Citizenship was denied a fourth, a resident of Zion City, because he has conscientious scrpules against bearing arms.

OPPOSE CLARA HAMON APPEARING ON SCREEN.

[BY A. P. NIGHT WIRE.]

SAN FRANCISCO, March 22.—The Allied Amusement Industries of California, an association composed of representatives of motion picture theaters here and elsewhere in California, went on record today as opposing the appearance in films of Clara Smith Hamon, recently acquitted of killing Jake L. Hamon in Ardmore, Okla.

$620
Brings This Splendid Aeolian-Made Player Piano Into Your Home
—and it will give you long and satisfying service. Like the world-renowned Duo-Art Reproducing Piano, the Pianola and famous Weber, Wheelock, Steck and Stroud pianos, it is a product of the great Aeolian Co.—the world's largest makers of musical instruments. It is an 88-note player of thoroughly modern type and embodies the late improvements. It is a wonderful value at this low price.
New Player Rolls Just Out $1.25 Each
Make Believe
Look for the Silver Lining
Wishing
My Mammy
Hawaiian Moon
Springtime
Lying Lips
California Love
Tickets on Sale at Our Box Office for
The Mission Play. "Penrod" at Egan Little Theater. Philharmonic Orchestra. Concerts.
The Zoellner Quartette.
May MacDonald Hope Series.
The Woman's Symphony Orchestra at the Ambassador Hotel. Kathleen Parlow of the Ambassador Soloist Series.
And for Various Other Attractions
Geo. J. Birkel Co.
"The Steinway House"
446-448 SOUTH BROADWAY

"This is my kind—BISHOP'S Cocoa"
The natural, rich cocoa flavor. That's why the kiddies like Bishop's Cocoa so well.
They like it to drink. They like it to eat when mother makes cake icings with it—pies, puddings or ices. Using Bishop's Cocoa saves the time and trouble of grating chocolate, and it is always ready for instant use.
BISHOP'S COCOA
The choicest cocoa beans are grown in Ecuador.. Bishop imports these beans direct for making this finest quality of cocoa. The natural method process is used, thus Bishop's cocoa contains no chemicals, as do most other brands.
Bishop's Cocoa Blanc Mange
2 cups Milk
½ cup Sugar
¼ cup Bishop's Cocoa
¼ cup Cornstarch
½ teaspoon Vanilla
1 tablespoon butter
Blend cornstarch with equal amount milk. Heat remainder of the milk in double boiler. Add the sugar, cocoa, butter, vanilla and moistened corn starch, stirring until milk is thickened, and cook one hour in double boiler. Serve with whipped cream or custard sauce.

Bear in Mind Bishop's Cocoa when Ordering
BISHOP & COMPANY
Los Angeles San Diego

Carrying your day into the night will soon wear you out.
Many a good night's sleep is broken up by coffee-drinking.
If you find coffee keeps you awake nights, change to
INSTANT POSTUM
a refreshing drink of rich coffee-like flavor, but free from coffee's harmful effects.
"There's a Reason" for Postum
Made by Postum Cereal Company, Inc. Battle Creek, Michigan.

The Times Free Information Bureau
619 South Spring Street

THE TIMES FREE INFORMATION AND RESORT BUREAU is for the accommodation and benefit of persons seeking interesting routes of travel, desirable hotels and rest, recreation and recuperation at the seashore or in the mountains.

Furthermore are furnished by competent attendants and by correspondents to the general public regarding rates and attractions of railroad and steamship lines, hotels and pleasure and health resorts. Descriptive circulars and transportation literature are kept on hand for inspection and distribution. This service is absolutely free. Literature may also be obtained at the New Times Building, Broadway at First street.

PERSONS CONTEMPLATING VISITING LOS ANGELES ARE PRIVILEGED TO HAVE THEIR MAIL ADDRESSED TO THE BUREAU.

Resorts

If you have not included

PASADENA

you have not seen Southern California. Spend a few days or a week at the incomparable

Hotel Maryland

SPECIAL SPRING RATES.

Unusual Golf advantages at Pasadena Golf Club. Visitors' cards furnished Guests.

Springtime dinner dance and ball Saturday evening. March 26th.

Paso Robles Hot Springs Hotel

Hot Sulphur and Mud Baths remarkably radio active and curative. Sporty golf course. Beautiful scenery and fine roads. On highway and S. P. R. R. Midway between Los Angeles and San Francisco.

DR. G. W. TAPE, Manager.

WARNER HOT SPRINGS

"THE YEAR-ROUND RESORT"

BEAUTIFUL mountain scenery, hot sulphur baths, invigorating climate. Easily reached at all times. Tourists will find agreeable quarters. Take Murrieta Stage Line, 5th and Los Angeles Sts. Phone Price 3850. Direct to Warner Hot Springs. Stage leaves Los Angeles, 1:30 and 10 a.m. every day. Rest, Recreation and Relaxation, summer and winter. Write for booklet to Guy K. Woodward and R. Kerr, Warner Springs, California.

VENICE EASTER SUNDAY, MARCH 27th 1921 FASHION SHOW

HOLLYWOOD MOUNTAIN VIEW INN 5956 Hollywood Blvd. All outside rooms. Steam heated, family hotel. Reasonable rates. Phones: Holly 1956; 579907.

Hotel Kenwood and Bungalows EXCLUSIVE HIGH-CLASS HOTEL ANNOUNCES SPECIAL SPRING RATES. 601 East Colorado, Pasadena, One block east of Hotel Maryland.

BEVERLY HILLS HOTEL AND BUNGALOWS —RATES EFFECTIVE APRIL 1st— Am. Plan. Rooms with lavatory from $4 per day—one person. From $15 per day —two persons. Rooms with bath from $7 per day—one person. From $17 per day—two persons. Beautiful time of year at Beverly Hills NOW. Phone 40384.

COLORADO SPRINGS ALTA VISTA HOTEL Famous Tourist Hostelry now offering rates from $1.50; Nature's great outside with EVERY room. Headquarters for "Seeing Pike's Peak Region" cars. TAKE "ALTA VISTA" FREE AUTO BUS FROM DEPOT.

Los Angeles Hotels and Apartments

Dance With the King of Jazz!!

The Alexandria takes pleasure in announcing that

TED LEWIS

and his FAMOUS JAZZ BAND appearing with the "Greenwich Village Follies" will play at the

Alexandria Supper Dances

from 10:30 to past midnight every evening this week.

At 9:30—The Alexandria Orchestra with Eddie Elkins.
At 10:30—TED LEWIS and his Band presenting a complete Jazz Circus!

Couvert Charge for the week, One Dollar Per Person. Please make table reservations early.

GREATER SOUTHERN CALIFORNIA — *Hotel Stowell* — 414-16-18 So. Spring St. Running Ice Water and Bath with each Room "Rest easy at the Stowell"

A SOLUTION OF THE HIGH COST OF LIVING— **ROSSLYN HOTEL** BREAKFAST, 25c to 75c; LUNCH, 50c; DINNER, 75c.

—To Chicago— via Salt Lake City

All trains to the East pass through Scenic Salt Lake City—the most interesting tourist city in Western America. See Great Salt Lake and the Mormon Temple from the car window—or stop off and hear the wonderful organ recital.

TWO PREMIER TRAINS DAILY

LOS ANGELES LIMITED
Leaves Los Angeles...10:00 a. m.
Arr. Salt Lake City...12:35 p. m. Next Day.
Arrives Chicago ..... 8:30 a. m. Third Day.

CONTINENTAL LIMITED
Leaves Los Angeles....4:00 p. m.
Arr. Salt Lake City....7:30 p. m. Next Day.
Arrives Chicago .....4:00 p. m. Third Day.

TICKET OFFICE: 221 Broadway

Phones: Main 8908, 10031

UNION PACIFIC NORTHWESTERN

COLYEAR'S FIREPROOF STORAGE 60577 415 SO. SAN PEDRO ST. MAIN 1117 STORE YOUR FURNITURE IN PRIVATE LOCKED ROOMS $1.50 PER MONTH MOVING PACKING SHIPPING

Steamships

CATALINA ISLAND

Special One and Two-Day Excursions

Hotel St. Catherine Trip Including transportation from Los Angeles and return, room for one night and four meals, ride on Glass Bottom Boat $10

Hotel Atwater Trip, including transportation from Los Angeles and return, room for one night, four meals in Atwater Cafeteria and ride on Glass-Bottom Boat $8½

ONE-DAY TRIP
Including transportation from Los Angeles and return, luncheon at Atwater Cafeteria, and ride on Glass-Bottom Boat $4.50

LEAVE LOS ANGELES daily 9 a.m., returning daily at 5:30 p.m.

Schedule always subject to change

Tickets and Information 333-334 P. E. Bldg., 6th & Main Phones: Main 34 or 10044

Ticket Office Cor. 5th & Spring Main 7393
Long Beach Office, 118 W. Ocean Ave.

$30 Round Trip to San Francisco

S.S. GOVERNOR
Sails 10 p.m., TONIGHT
FOR SAN FRANCISCO

OTHER SAILINGS FOR SAN FRANCISCO—SEATTLE—VICTORIA

S.S. Ad. Dewey, Thu., Mar. 24
S.S. Governor, Sun., Mar. 27

ALASKA EXCURSIONS Now Booking

SanDiego Daylight Trips Mon. and Wed. $4.50

FOR MEXICO—CENTRAL AMERICA
S.S. AD. FARRAGUT SAILS MARCH 28

Berth and Meals Included in All Fares.

Australia

Fast U. S. Mail S.S. SONOMA, VENTURA, 10,000 ton Lloyds A1 register. Delightful Service. Sydney Short Line—Stop-over Honolulu. Quickest passage, lowest rates. Parlor Room, $325 first class. Sonoma sails March 29. Ventura sails May 3rd. A. R. Culver, 317 S. Spring St., Los Angeles, or Oceanic Bldg., 2 Pine St., San Francisco.

AUSTRALIA!

NEW ZEALAND AND SOUTH SEAS
Via Tahiti and Rarotonga
Mail and Passenger Service Every 28 Days
Union S. S. Co. of New Zealand
160 California St., San Francisco
or local steamship and railroad agents.

AMERICAN TRAVEL BUREAU
WHITE FLYER LINE
STR. HUMBOLDT
TO SAN FRANCISCO, $12 TO $18.
Direct connections to Portland.
Railroad and Steamship Tickets.
317 South Spring Street. Tel. 63185.

CUNARD-ANCHOR

Office 501 Market Street, San Francisco, or Local Agents.
Freight Sailings on Application.

ALGERIA	N. Y. to Londonderry and Glasgow	Apr. 9, May 14,
MAURETANIA	N. Y. to Cherbourg and Southampton	Apr. 7, May 12, June 9
AQUITANIA	N. Y. to Cherbourg and Southampton	Apr. 13, May 3, May 24
ITALIA	N. Y. to Gibraltar, Naples, Patras, Dubrovnik, Trieste and Fiume	Apr. 12, —— ——
CARMANIA	N. Y. to Liverpool	Apr. 16, May 17, June 15
SATURNIA	Portland, Me., to Halifax, Liverpool and Glasgow	Apr. 20, —— ——
SAXONIA	N. Y. to Halifax, Plymouth, Cherbourg and Hamburg	Apr. 28, —— ——
COLUMBIA	N. Y. to Londonderry and Glasgow	Apr. 23, May 21, June 18
IMPERATOR	N. Y. to Cherbourg and Southampton	Apr. 28, June 2, June 30
CARONIA	N. Y. to Liverpool	Apr. 30, June 1, July 2
ALBANIA (new)	N. Y. to Liverpool	June 7, July 12, Aug. 30

TOYO KISEN KAISHA

(ORIENTAL STEAMSHIP COMPANY)
JAPAN—CHINA—FAR EAST
Accommodations available subject to immediate bookings.
875-80 P. E. Building. S. L. KREIDER, Agent. Sdwy. 33; 62944.

Superb Routes of Travel

SAN DIEGO

3 DAY EXCURSION 3
ALL EXPENSE AUTO TOUR $30.00

Includes all points of interest en route. Trips to Tia Juana—Around the harbor and Sightseeing in San Diego.

Leaves the H. G. STEVENS CO. office at the OWL DRUG CO., SIXTH AND BROADWAY, every Friday at 8 o'clock a.m. Phones, 65936 and Main 869.

Make Your Reservations Now

Horse-Drawn Limousines GOLDEN STATE AUTO TOURS Personally Conducted Auto Sight Seeing Trips in So. California

For Transportation to

MT. RUBIDOUX

for Easter Sunday Services

Phone 14246 or 60911 and ask for Golden State.

City Restaurants

THE GINGHAM DOG and CALICO CAT RESTAURANT
1731 W. 7th, Near Burlington

Our Motto: Good Cooking—Good Service.

DAILY		SUNDAY	
Breakfast, 6:30 a.m. to 11 a.m.		Breakfast, 6:30 to 12 noon.	
Lunch, 11 a.m. to 4 p.m.	50c	Roast Dinner, 12 noon to 8 p.m.	75c
Roast Dinner, 5 p.m. to 8 p.m.	75c	Chicken or T-Bone Steak Dinner, 11 Noon to 8 p.m.	$1.00
Chicken or T-Bone Steak Dinner	$1.00		

JOB HUNTERS GET COLD FEET.

Applicants Not Flocking to Capital as Usual.

Many Appointments Going Begging for Takers.

Small Salaries and Lack of Prestige Reason.

BY ROBERT B. ARMSTRONG.
[EXCLUSIVE DISPATCH.]

WASHINGTON, March 22.—While reams of white paper have been spoiled dilating on the rush of office-seekers, a careful survey shows that the foray of men seeking places in government service is much exaggerated. In some departments the number of applicants is about one-fourth of what it was eight years ago, and it is assumed the Republicans are now as hungry for office as the Democrats were at that time.

It can be said that there are some of the choicest diplomatic posts for which there is not a single applicant.

INADEQUATE SALARIES.

This is due largely to two reasons—one, the inadequate salaries paid and the fact that there is no proper provision for housing American diplomats, and the other is that these particular foreign posts now hold more dynamite than ever before. No man not independently wealthy can afford to entertain any hopes of success in many of these posts, and whereas the top salary for diplomatic missions of the highest order in the United States service call for only $17,500, the cost per annum in many of them exceeds $100,000 and in some cases is as much as half again this sum.

Even if our foreign relations presented tranquil futures to those who desire to round out successful careers in other lines, as one of the diplomatic staff of the United States, the question of finance will retard nearly all applicants not independently wealthy.

As to the dearth of other applicants, the war is responsible for most of the hesitation. The dollar-a-year man had his lesson. He came to Washington during the war and served with patriotism and found no joy or glory in an assistant secretaryship of a department. In addition, Washington is one of the most expensive cities yet in the United States, and there appears no relief in sight.

With few exceptions, the salaries even for the more important places will not exceed $5000, and that scarcely covers house rent. If the wife of the government official is socially inclined there is nothing but a deficit in any government place unless independent funds are available.

GLAMOR AND COMFORT.

Years ago the glamor and the comfort of old Washington made up for the small salaries and thousands flocked to Washington with the changes of administration like moths around a flame. Then there was no dearth of servants and the pay of the servitors was small enough so that even a modest government salary could provide enough for a small menage without difficulty, and the entertaining was not on so expensive a scale as it is today.

Even a few years ago the government service was not so complicated and the smaller number of higher government officials had a more advanced social position in the official circles. Today, largely through war growth, these places have multiplied and the game is not worth the candle in the opinion of thousands of ambitious men and women who were here during the war and saw the difficulties of government service and its small compensation either in money or social prestige. Hence the small crop of job hunters.

In the government service where the places are in the home town of applicants conditions are different and the applications of men who would like the prestige of office without the expenses of moving to Washington are legion. If you doubt this ask any Senator or Congressman in the country and you will get convincing proof. The flood of applications rises higher and higher, but with low salaries and crowded homes, Washington is no longer a Mecca.

Steamships

CRUISE TO EUROPE

From St. John, N. B., to Liverpool, Glasgow, London, Southampton, Havre, Antwerp.

FREQUENT and DIRECT SAILINGS
Empress of Britain, Empress of France, Metagama, Nevada, Minnedosa, Scandinavian, Victorian, Grampian, Sicilian, Pretorian, Cornican, Scotian, Tunisian.

TO THE ORIENT
Quickest Time Across the Pacific.
Fortnightly Sailings to Japan, China and the Philippines.

Apply Local S. S. or Railway Agents or 603 S. Spring St.
Phone—64333, Fico 3400.

The Canadian Pacific Ocean Services, Limited

TEXT OF MANDATES ISSUED BY LEAGUE.

RULES FOR ADMINISTRATION OF DIVERS ISLANDS AND POSSESSIONS.

[BY CABLE AND ASSOCIATED PRESS.]

LONDON, March 22.—The League of Nations today issued the text of the mandates for the administration of Samoa by New Zealand; of Nauru, or Pleasant Island, in the Pacific a short distance south of the Equator by Great Britain; of German Southwest Africa by the Union of South Africa, and of the former German possessions in the Pacific south of the Equator, other than Samoa and Nauru, by Australia, in accordance with the laws of these mandatories.

The terms provide for promotion of the material and moral well being of the inhabitants of the territories, prohibition of slave trading, and prohibition of forced labor except for essential public works, for which adequate remuneration is to be paid.

Traffic in arms and ammunition is to be controlled. The supply of intoxicating spirits and bevxerages to natives is prohibited.

Military training of natives is prohibited except for police and local defense. No military or naval bases shall be established or fortifications erected. Free exercise of all forms of worship shall be allowed and missionaries and nationals of states members of the League of Nations shall be permitted to travel and reside in the territories and follow their callings.

HARDING WILL HONOR VENEZUELAN PATRIOT.

WILL ATTEND UNVEILING OF STATUE TO SIMON BOLIVAR IN NEW YORK.

[BY A. P. NIGHT WIRE.]

WASHINGTON, March 22.—President Harding today accepted an invitation to attend ceremonies to be held April 19 at New York in connection with the unveiling of a statue to Simon Bolivar, the Venezuelan patriot.

President Harding has had the invitation under consideration several weeks, it having been tendered to him while at St. Augustine, Fla. He is understood to have looked on it favorably from the first as an opportunity to bespeak the friendship of his administration for the republics of South and Central America and to outline, possibly, the policy on questions involving Latin America.

Preliminary arrangements have contemplated the attendance of the entire Latin-American diplomatic corps.

SALOON IS CLOSED DESPITE PROTESTS.

CHICAGOAN PLEADS INNOCENCE TO CHARGE OF SELLING WHISKY.

[EXCLUSIVE DISPATCH.]

CHICAGO, March 22.—"Honest, Judge, I never sold whisky," pleaded Alex. Lind, proprietor of a place labeled "saloon" when he appeared before Judge Landis today.

"I sold near-beer and pop, but whisky, no."

"But the Attorney-General says his investigators found your place full of drunken men by day and night and on Sunday," the judge replied.

"May be so," admitted Lind, "but that is no fault of mine. They go home and get drunk and then come to my place to sober up on near-beer."

"Never mind," said the judge. "Your place will be closed for one year."

CONDEMNED TO DEATH, WOMEN TELL LEAGUE.

HALF MILLION MUST DIE OF PRIVATIONS IF AID IS NOT GIVEN.

[BY CABLE AND ASSOCIATED PRESS.]

GENEVA, March 22.—The secretariat of the League of Nations has received a copy of a resolution adopted by the Turkish and Mussulman women of Constantinople, setting forth that 500,000 women and children are condemned to death from privations. This applies to all classes of the population, including the formrely wealthy, who have sold everything to obtain bread.

The mosques and public edifices of Constantinople are overcrowded with starving, and the sick and child mortality is increasing alarmingly. The resolution appeals to the League's humanity for aid.

GYPSIES SEEK RETURN OF BANK DEPOSITS.

[BY CABLE AND ASSOCIATED PRESS.]

SANTIAGO (Chile) March 22.—Leaders of a tribe of Hungarian gypsies, living near here, have applied to the authorities for assistance in raising $4000, which they assert was on deposit in a small bank here when it closed recently.

POLISH GAINS UPSET PLANS.

Germany's Loss of Rich Region Leaves Her Poor.

Means Reparations Program Will be Scrapped.

Silesian Plebiscite Stirs Up Big Question.

(Continued from First Page.)

credits negotiations, either Stinnes, Thyssen and the other German magnates who own Austria must open their coffers to the Allies or have them seized.

Despite the opposition of France to a union of Austria and Germany, it has become apparent in the negotiations between Chancellor Mayer of the Vienna government and representatives of the Allies that the two countries are gravitating toward each other more and more. Little remains of industrial value in Austria that Stinnes and Thyssen do not already control and therefore the Allies find nothing to tempt them to give aid to the Austrians.

HELP THROUGH LEAGUE.

They will, however, continue to help the Vienna government through the League of Nations, and France has made a separate agreement to supply coal to the industries of the country. France now has more coal than she needs, provided Germany continues to ship from the Ruhr the quantities called for by the treaty and therefore she is ready to send some of this surplus from the Saare mines to Austria.

The French will deliver the coal in Austria on consignment. Each factory that gets coal from the French government will pay for it a wagon load at a time, as and when the fuel is consumed. The general understanding is that the coal shall not cost the consumers in Austria more than Silesia coal would.

Stinnes's holdings in Austria are understood to extend not only to manufacturing plants, but also to newspapers and printing establishments. He is said now to own most of such plants in Austria.

GERMANY CARRIES CITIES.

[BY CABLE—EXCLUSIVE DISPATCH.]

OPPELN, March 22.—With more than 86 per cent of the votes cast in the Upper Silesian plebiscite reported to the Inter-Allied commission, Germany claims a majority of 250,000. At least 90 per cent. of those registering voted. The ballots so far counted indicate that every large city in the region was carried by the Germans.

While Germany's absolute majority is concentrated in the Rosenberg, Kreuzburg, Namslau, Oppeln and Neustadt districts, Poland carried approximately two communes to every one won by the Germans, according to an analysis made by Gen. Lerond, chief of the inter-Allied commission.

Under Article 55 of the Treaty of Versailles, Gen. Lerond observed, it will be the result of the communes and groupings voting as units, and not the absolute majority of the ballots cast that will contribute to determining the future Polish border.

An analysis made from Gen. Lerond's plebiscite returns indicates that the future frontier will be the River Oder northward to Krappitz and then northeast roughly along the dividing line between Oppeln and Rosenberg on the north and Gross Stredlitz and Lublinitz on the south.

Fully three-quarters of the population lives south and east of the tentative frontier, leaving barely 500,000 Silesians for Germany.

The Allied plebiscite commission will finish its report in three weeks, when it will be submitted to the Allies.

In the meantime the opposing diplomats are struggling to win victory for their respective nations, the Poles claiming the iron and coal districts and the Germans insisting on the indivisibility of the plebescite region

DISAGREE ON FIGURES.

[BY CABLE—EXCLUSIVE DISPATCH.]

PARIS, March 22.—The first official feeler toward a new reparations conference issued this evening when the German charge d'affaires at Paris handed the Reparations Commission a note stating that Germany was not able to pay the 1,000,000,000 gold marks due tomorrow, according to the commission's ultimatum of last week, and suggesting a conference of experts to discuss the matter.

The imminent meeting of the prime ministers to discuss reparations, it is believed, is certain to be held in Brussels or Paris.

The treaty of Versailles provides that Germany pay 20,000,000,000 gold marks by May 1. The Germans claim that they have already paid more than that amount, while the Allies declare they have only paid 8,000,000,000, thus leaving 12,000,000,000 still due.

Despite the previous conferences, when the deadlocks were rediscussed, the Germans merely replied with a request for another discussion.

It is rumored here tonight that the French are considering further military sanctions, owing to Germany's ignoring of the reparation demands.

BEATS SUCCESSOR; SENTENCED TO JAIL.

[BY A. P. NIGHT WIRE.]

LITTLE ROCK (Ark.) March 22. Pete Bettis, former telegraph operator for the Missouri and North Arkansas Railroad at Heber Springs, today was sentenced in Federal court here to six months in jail for contempt of court as a result of an assault by him on his successor.

TO CUT BELGIAN MINE WAGES.

[BY CABLE AND ASSOCIATED PRESS.]

BRUSSELS, March 22.—The Mining Commission has ordered a reduction of 5 per cent in the wages of miners, effective in April.

RETAIL CO... SHOW GR...

FEDERAL ... BASED ON ... DEPARTM...

[BY A. P. NIGHT WIRE.]

SAN FRANCISCO, March ... Retail sales in ... six cities in the ... serve district were ... greater in value than ... ruary of last year, ... statement today by ... serve Bank here.

The statement ... ports submitted by ... resentative ... mail order houses in ... Angeles, Spokane, ... Seattle and Salt Lake ...

"In the rural ... ment said, "there is ... buying power ... decline in value of ... sales were less in ... ago, reflecting the ... cities. For the ... retail sales were ... in value than in ...

"As the dollar will be ... modified at present ... 1920, this figure does ... the volume of trade ... er. Retail prices were ... ly 10 to 20 per ... ago, and it is ... that a greater ... turned over this ... year."

LEGION INVESTI... WELCOMED BY ...

GALBRAITH ALSO ... QUIRY OF ... HEADED BY ...

[BY A. P. NIGHT WIRE.]

ROCHESTER (N. Y.) ... Col. F. W. Galbraith, ... Commander of the ... in an address today ... comed an investigation ... ican Legion, ... McAcree, at a ... Sunday of the ... for India, and ... gation of the ... whose auspices the ...

Referring to a ... tion from Massachusetts ... all-American ... was "financed by ... funds" and that ... man on the ... service," Col. Galbraith ...

"If the man ... quoted, he ... knew he lied."

Jap Consul is ...

[BY A. P. NIGHT WIRE.]

SEATTLE (Wash.) ... Morimoto Hirou, ... here since February, ... relieved of ... health, and will sail ... 1, it was announced ...

Brunswick PHONOGRAPHS AND RECO...

April Brunswick Record... on Sale Today

Whoever likes music will like these new Brunswick records. They must be heard to be appreciated, so by all means come in and hear them. Will welcome you with cheerful and willing service.

Number		
2074 85c	Love Bird / Why Don't You	Fox Trot / Fox Trot
2069 85c	I Never Knew / Bless Jesus	Fox Trot (Accordion) / Fox Trot (Accordion)
2073 85c	In The Dusk / Midnight Moon Waltz	Fox Trot / Waltz
2076 85c	My Isle of Golden Dreams / Tripoli	(Hawaiian Players) / (Hawaiian Players)
2077 85c	Crazy Blues / Royal Garden Blues	Fox Trot / Fox Trot
2070 85c	Honolulu Eyes (Tenor Duet) / O-Hi-O—O-My-O (Tenor)	Chas. Hankes and Geo. Dyer / Chas. Hankes and Geo. Dyer
2068 1.00	Whip-Poor-Will / Look For The Silver Lining	Fox Trot (Vocal Duet) / Fox Trot (Vocal Duet)
2066 1.00	Roses / My Mammy	Fox Trot / Fox Trot (Vocal Duet)
2064 1.00	My Husband's Dearest Friend / Whispering	Jesse Williams and Orch. (Piano "Monologue") / Jesse Williams and Orch.
20067 1.00	Whistlin' Dixie / Annie Laurie	Fox Trot / (Clarinet)
20069 1.00	Colorado / Still Sweeter Every Day	Waltz / Fox Trot
2065 1.00	Serenella (Tales of Hoffman) / Elegie (Song of Memories)	Violin Solo / Violin Solo
20057 1.25	Old Kentucky / Serenade	Violin Solo / Violin Solo
20058 1.25	Mother Machree / Come Back To Erin	Fox Trot / Fox Trot
20056 1.50	Morales Slaves / Dance Morales (Death Dance)	Fox Trot / Fox Trot
2072 85c	Bright Eyes / Honolulu Eyes	Fox Trot / Waltz

And remember, Brunswick Records will play on *ANY* phonograph using steel or fiber needles

New Brunswick Phonographs from $115 up to $775. Easy terms.

Barnes Music PHONE 10755 231-233 South Broadway BLANCHARD BLDG., OPP. CITY HALL

"If You

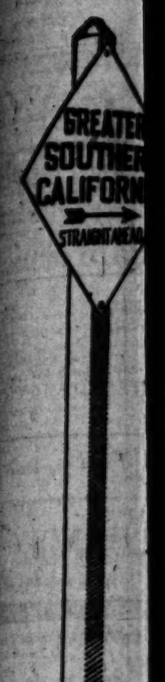

"Greater Value Neckwear" 50c and $1.00

"The Se...

Have you an old ... trade it in as part ... machine—the "F... reliable vibrating ... rotary? We will allow you ...

$12.00 ... Sewin...

regardless of its mak... purchase of any sewi...

...e Germans, according ... made by Gen. Lerond, ...ter-Allied commission. ...e 88 of the Treaty of ... Lerond observed, it ...sult of the communes ...e voting as units, and ...e majority of the bal- ...will contribute to de- ...ture Polish border. ... made from Gen. Le- ...ite returns indicates ...e frontier will be the ...orthward to Krappitz ...theast roughly along ... between Oppeln and ... the north and Gross ...ublinitz on the south. ...quarters of the popu- ...outh and east of the ...ities, leaving barely ...ns for Germany. ...plebiscite commission ...report in three weeks, ...be submitted to the ...

...time the opposing dip- ...ggling to win victory ...tive nations, the Poles ...on and coal districts ...ns insisting on the in- ...he plebescite region

...2 ON FIGURES.

...EXCLUSIVE DISPATCH.] ...ch 22.—The first of- ...ard a new reparations ...ed this evening when ...rge d'affaires at Paris ...parations Commission ...hat Germany was not ...e 1,000,000,000 gold ...morrow, according to ...'s ultimatum of last ...esting a conference of ...ns the matter. ...t meeting of the ...e to discuss repara- ...eved, is certain to be ...e or Paris. ...f Versailles provides ... pay $0,000,000,000 ... May 1. The Germans ... have already paid ... amount, while the ...hey have only paid ...nus leaving 12,000,- ...

...previous conferences, ...dlocks were redis- ...mans merely replied ... for another discus- ...

...here tonight that the ...dering further mili- ...owing to Germany's ...reparation demands.

...CESSOR; ...NCED TO JAIL.

...SPECIAL WIRE.] ...K (Ark.) March 22. ...rmer telegraph oper- ...Missouri and North ...ad at Heber Springs, ...ntenced in Federal ... six months in jail ... court as a result of ...im on his successor.

...AN MINE WAGES.

...ASSOCIATED PRESS.] ...March 22.—The Min- ... has ordered a re- ...r cent in the wages ...ntire in April.

RETAIL COAST ... SHOW GREATER VA...

FEDERAL RESERVE ... BASED ON STATEMENTS ... DEPARTMENT STORES.

[BY A. P. NIGHT WIRE.]

SAN FRANCISCO, March ... Retail sales in February, 19... six cities in the Twelfth Fede... serve district were 5.1 per ... greater in value than sales in ... ruary of last year, according ... statement today by the Fede... serve Bank here.

The statement was based o... ports submitted by twenty-fo... resentative department store... mail order houses in Oakla... Angeles, Spokane, San Fra... Seattle and Salt Lake City.

"In the rural sections," the ... ment said, "largely due to de... buying power coincident wi... decline in value of farm pro... sales were less in amount than ... ago, offsetting the increase ... cities. For the district as a ... retail sales were 2.9 per ce... in value than in February, 19...

"As the dollar will buy mo... modities at present than in Feb... 1920, this figure does not mea... the volume of trade has been ... er. Retail prices were appro... ly 10 to 20 per cent less than ... ago, and it is probable, the... that a greater volume ... turned over this year tha... year."

LEGION INVESTIGAT... WELCOMED BY CH...

GALBRAITH ALSO DEMAN... QUIRY OF ASSOCIA... HEADED BY ASSAILA...

[BY A. P. NIGHT WIRE.]

ROCHESTER (N. Y.) Ma... Col. F. W. Galbraith, Jr., N... Commander of the American L... in an address today said he ... comed an investigation of the ... ican Legion, as suggested by ... McAcres, at a meeting in New ... Sunday of the Friends of Ir... for India, and demanded an ... gation of the "organization" ... whose auspices this man spoke.

Referring to a newspaper ... tion from McAcres's address th... all-American meeting in New ... was "financed by British propa... funds" and that "there was ... man on the committee who ... service," Col. Galbraith said... "If the man was ... quoted, he viciously lied, ... knew he lied."

Jap Consul in Seattle R...

[BY A. P. NIGHT WIRE.]

SEATTLE (Wash.) March ... Morinobu Hiroto, Japanese C... here since February, 1920, ha... relieved of office because ... health, and will sail for Japa... 1, it was announced toda...

Brunswick
PHONOGRAPHS AND RECORDS

April Brunswick Records on Sale Today

...hese new Brunswick records. They ..., so by all means come in and hear ...heerful and willing service.

... Blue] Sunbeam Sole ... Bryant Bro... ...y Don't You Sunbeam Sole ... Bryant Bro...

... Kinsley Fox Trot (Accordion) ... Radio Pets' ... Jessica Fox Trot (Accordion) ... Radio Pets'

... The Dutch Fox Trot ... Radio Wanderer's Collegians ... Bright Moon Waltz ... Carl Fenton's Orchestra

... Side of Golden Dreams (Hawaiian Fingers) ... Frank Ferera and Anthony Franchi

... Blue] Fox Trot (Accordion) ... Frank Ferera and Anthony Franchi

... Kinsley Fox Trot (Accordion) ... Radio Kinsley's Orchestra

... Fox Trot ... Radio Wanderer's Collegians

... For The Silver Lining Fox Trot (From "Sally") ... Isham Jones' Orchestra

... Fox Trot (From "Sally") ... Isham Jones' Orchestra

... Fox Trot (From "Shuffle Along

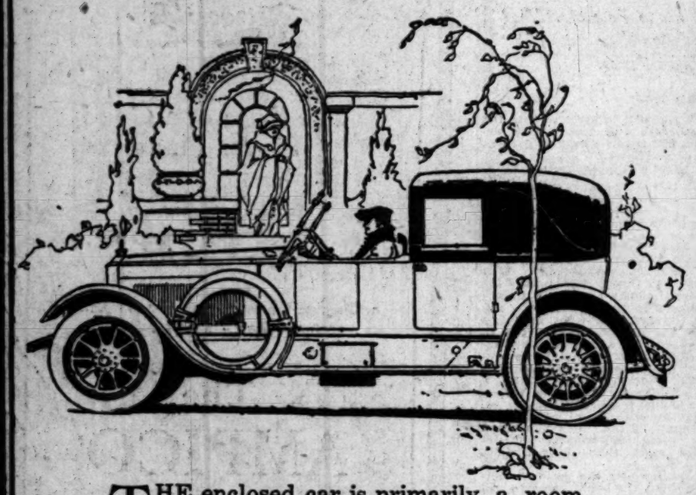

THE enclosed car is primarily a room, and because of its more or less public nature, a formal room.

For that basic reason you will find that an Anthony custom built body shows restraint in exterior design and interior decoration.

By virtue of that restraint, Anthony coach work achieves not only good taste but the lasting charm that is its sure evidence.

MOTOR TRANSPORTATION
San Francisco, Sacramento, Oakland, Stockton, San Jose
Earle C. Anthony, Inc.
Los Angeles, San Diego, Bakersfield, Fresno
INVESTIGATE ANTHONY SERVICE

the blue sky law—
of the springtime weather
enables us to guarantee—
in motor cars right now, enjoyment
dividends of 100 per cent.

3000 Want-Ads *are telephoned to THE TIMES every Saturday for insertion in the Sunday edition. These advertisements are read by virtually the whole buying audience of Southern California.*

FLINTRIDGE
PASADENA'S CHOICEST SUBURB
Golf Course, Country Club, Bridle Paths

TENNIS, golf, riding—all the popular outdoor sports appealing to red-blooded men and women of all ages — may be enjoyed in full measure at FLINTRIDGE.

Exhilarating mountain air—surroundings of surpassing loveliness, coupled with all city conveniences, make FLINTRIDGE eminently desirable as a place to play and to live.

A pictorial booklet will be mailed on request.

The price range from $2000 to $5000 per acre.

THE WILLIAM WILSON CO.
FORMERLY STAATS-MACY CO.
OPPOSITE HOTEL GREEN
65 So. Raymond Ave.
PASADENA, CALIF.
Phone FAIR OAKS 2300

JAPS ORGANIZE PEACE SOCIETY.

Three Hundred Nipponese Form Association.

To Dispel Misunderstanding in Foreign Lands.

Seeking Happier Relationship with United States.

[BY CABLE AND ASSOCIATED PRESS.]

TOKIO, March 22.—Growing apprension among the Japanese because of unfavorable criticism of Japan abroad, is believed to have been the reason for the founding of the new international peace association here yesterday by 300 prominent Japanese, who included the Foreign Minister, Viscount Uchida, and Viscount Takkaki Kato, leader of the Kensei-Kai, or opposition party.

The principal object of the society was described by its spokesmen at the initial meeting as being to dispel misunderstanding of, and prejudice against Japan in foreign lands, and in Japan against other nationals. The imperative necessity of promoting a happier relationship between Japan and the United States and between Japan and China, was especially pointed out, and to achieve these ends the association will send representatives abroad.

UNJUSTLY ACCUSED.

Viscount Kato and Takeshi Inquki, leader of the Kokmin-To, or Nationalist party, complained that Japan had been unjustly accused of being aggressive and militaristic. Viscount Kato declared:

"All peoples have merits and faults, but we are judged by our faults alone."

M. Inquiki said that he regreted that the defeat in the Diet of the armament curtailment resolution introduced by former Minister of Justice Yukio Ozaki had caused a misunderstanding of Japan abroad. He said he believed every member of the House of Representatives favored the bill in principle, but differed on the ways and means it supported.

DIPLOMACY LACKING.

"From the corpse of this bill has arisen the ghost of Japanese militarism," M. Inquki added.

Prince Iyesato Tokugawa, president of the Pan-Pacific Society, asserted the situation confronting Japan was due partly to the lack of popular diplomacy in Japan, which he said must be based on truthfulness and frankness.

Viscount Uchida said true understandings between nations could only come through understanding between their peoples.

Found a Cure for Indigestion.

"I use Chamberlain's Stomach and Liver Tablets for indigestion and find they suit my case better than any dyspepsia remedy I have ever tried, and I have used many different medicines. I am nearly 81 years of age and have suffered a great deal from indigestion. I can eat almost anything I want to now," writes George W. Emory, Rock Mills, Ala. These tablets contain no pepsin, but strengthen the stomach and enable it to digest the food naturally.—[Advertisement.

ONE-TIME ASSYRIAN "POOHBAH" IN CHICAGO

YAWALAKO, SHORN OF ALL POWER AND FORTUNE BY WAR, A DERELICT.

[EXCLUSIVE DISPATCH.]

CHICAGO, March 22.—Yawalako, one-time "poohbah" of the Assyrian race, is in Chicago, a forlorn figure, shorn of all his power, wealth, titles and influences by the war, and cast upon the American beach, a bit of flotsam, who is now studying English at nights and devoting his days to work among the 2000 of his countrymen here.

Formerly he was Bishop Yawalako of the Assyrian church in Amedia, Mesopotamia; also Gen. Yawalako, head of the Assyrian army; likewise Judge Yawalako and Gov. Yawalako. His power was absolute. Then came the great war, the Kurds and Turks overran Assyria and fortunes and titles melted overnight.

Yawalako started to Russia to buy war munitions. Then Russia fell and the Bolsheviki took away all his money, and would have taken his life but that he escaped into Finland, and by slow stages finally reached the United States.

MORE INDICTMENTS FOUND IN BANK CASE.

TEN ADDITIONAL CHARGES RETURNED AGAINST TACOMA FINANCIER.

[BY A. P. NIGHT WIRE.]

TACOMA (Wash.) March 22.—Ole S. Larson, former president of the defunct Scandinavian American Bank, was arrested again today on ten additional indictments returned by the county grand jury. The indictments charge, among other things, that Larson took $32,000 from the bank, that he secreted a note for $32,000, and that he falsified the books of the bank.

A total of twenty-two indictments has now been found against Larson. The new true bills followed rapidly on five indictments last evening against Charles Drury, local capitalist and chairman of the board of directors of the bank. Drury was released today under $35,000 bail. Drury was charged with making excessive loans to himself.

LIQUOR VESSEL CREW HELD FOR GRAND JURY.

LLOYD C. NAVIGATORS MUST ANSWER CHARGES OF BOOZE SMUGGLING.

[BY A. P. DAY WIRE.]

SAN FRANCISCO, March 22.—The five members of the crew of the launch Lloyd C. from which a cargo of $120,000 in contraband liquor was taken upon her arrival from Seattle Saturday, were bound over to the grand jury today on charges of attempted smuggling and violation of the Volstead Act.

Bail of the captain, James Hewston, was fixed at $2500, and the others, Conrad Frisco, Edward Marlin, Harry Schultz and John Edwards, at $1000 each. Marlin and Schultz gave their address as Seattle and the others said they lived here.

More than 300 cases of whisky and a quantity of gin were found on the Lloyd C. after she was seized by the Coast Guard cutter Tulare while entering this harbor.

SPEED CALF MAKES NEW HIKING RECORD.

MOLLY'S PETE LOWERS TIME OF MOTHER BY AN HOUR AND SEVERAL MINUTES.

[BY A. P. NIGHT WIRE.]

OAKLAND, March 22. — Molly's Pete, university farm speed calf, crossed the tape at the foot of the Campanile on the stroke of 12 noon, today, finishing her endurance run from Davis to Berkeley with a remarkable burst of speed.

She left Davis at noon Friday. She lowered the record made last year by her mother, Molly De Kol, by one hour and several minutes.

After finishing the race, she was taken to the Hotel Oakland, where she was introduced to the members of the Oakland Ad Club, assembled at the hotel for luncheon.

The "race" was to exploit the State farm picnic at Davis April 23.

SEEK PROMOTION FOR MAJ.-GEN. LIGGETT.

EFFORTS BEING MADE TO GAIN HIM RETIRED RANK OF LIEUTENANT-GENERAL.

[BY A. P. NIGHT WIRE.]

WASHINGTON, March 22.—Another effort probably will be made to obtain promotion to the rank of lieutenant-general for Maj.-Gen. Hunter Liggett, who retired from active service yesterday at San Francisco after having served as wartime commander of the First Army Corps and later of the First Army.

Secretary Weeks said today he was very favorably inclined toward rewarding Gen. Liggett for his distinguished war service.

"Other nations have rewarded their high commanding officers far more liberally than it is proposed to reward Gen. Liggett," Secretary Weeks said.

WOMAN RELEASED ON HABEAS CORPUS WRIT.

STARTS SENTENCE FOR TEARING DOWN QUARANTINE SIGN; COURT INTERVENES.

[BY A. P. NIGHT WIRE.]

SAN FRANCISCO, March 22. — Mrs. Laura Culver of Berkeley surrendered herself today to begin serving five days in jail for tearing down a diptheria quarantine sign from her premises, but was released a few hours later on a Supreme Court order granting a writ of habeas corpus and setting April 4 for argument on the constitutionality of the law under which she was sentenced.

The Superior Court of Alameda county gave her a fine of $50 as an alternative punishment, but she chose a jail sentence.

SPECIAL seven-course dinner, only 75c. Daily. Morrison Cafe, 1248 South Hope street.

Auction Sales

To Be Conducted in Los Angeles
The Times is the Newspaper Advertising

TODAY, 2:30 P. M., SHARP
Make Your Own Price
Sale Positive
PUBLIC AUCTION
George Miller's
Finest Orange Grove in California
Five Miles From San Bernardino
Forty-one and One-half Acres—Finest Soil

The following buildings and improvements included with grove:—Ten-room [illegible] four-room house, three-room house, wash and smoke houses, three barns, [illegible] wagons, chickens, thousands of dollars' worth of implements, and eighty shares of [illegible] rights, eight lots, three thousand foot cement canal, etc. OPEN FOR INSPECTION [illegible] OF SALE. THE TREES ARE FROM FIFTEEN TO EIGHTEEN YEARS OF AGE [illegible] NOW HEAVILY BURDENED WITH ORANGES FOR THE NEW CROP.

HOW TO GET THERE:—

AUTOS: Drive to San Bernardino, then to Patton to George Miller's Grove. Santa Fe to Patton. Train leaves 8:30 a.m. Take P. E. Electric at Sixth and Main Station, get off at Harlem Springs, walk one-quarter mile North to Grove.

Owner Has Given Positive Instructions to Sell for the Money It Will Bring.

L. A. AUCTION REALTY EXCHANGE
Phone 11528 A. H. WEIL, Auctioneer. 204 Union [illegible]

REAL ESTATE AUCTION!
$100,000 Worth of Building Lots Thrown on the Market at a Sacrifice
Beautiful Vicente Tract, Santa Monica, Cal., corner of Ocean Ave. and Pico Blvd., at the end of the best and most direct road between Los Angeles and the Ocean.
A BIG TWO DAY SALE
Today and Tomorrow, March 23 and 24, at 2. p. m. each day. The grandest opportunity of this sale.
IDEAL BUILDING SITES
INVESTORS AND BUILDERS: Look over this property and attend the sale. This is one opportunity for [illegible] mins. Liberal terms can be arranged or a 5 per cent discount will be allowed for all cash. Size [illegible] regardless of price or payments.
GREATER SOUTHERN CALIFORNIA
W. Dwight Hammond
AUCTIONEER
OLDEST AND LARGEST AUCTION HOUSE IN THE SOUTHWEST
1033-35 So. MAIN PHONES 63548 & 67970
"BUY AT AUCTION"

MONKEY DEFENDS SHIP FROM CUBAN OFFICERS.

POLICEMAN NEEDS SURGICAL ATTENTION AFTER SEIZURE OF AMERICAN BOAT.

[BY CABLE AND ASSOCIATED PRESS.]

HAVANA, March 22.—Port officials encountered stern opposition yesterday when they boarded the American schooner Benjamin Van Brunt to tow her to the dock, following refusal of the commander to leave his anchorage.

When the officers went over the side of the craft they were met by a huge and ferocious monkey, which ran amuck among the boarding party and bit a policeman so severely that surgical attendance was deemed necessary.

The captain of the boat had refused to dock and unload his cargo until demurrage charges aggregating $14,000, together with a payment of $300 for alleged deterioration of machinery, was paid. The Cuban authorities took up the matter with the American Consul-General and it was decided to disregard the skipper's objections and bring the vessel to the wharf. When the boarding party reached the side of the schooner the captain inverted the American flag as a signal of distress and his wife left in a small boat and boarded the American cruiser Minnesota to make a protest against what she declared was an "invasion" on the part of the Cuban maritime authorities.

BREADSTUFF EXPORT INCREASES GREATLY.

COTTON FIGURES SHOW HEAVY SLUMP FOR MONTH OF FEBRUARY.

[BY A. P. DAY WIRE.]

WASHINGTON, March 22.—Exports of breadstuffs and mineral oils increased materially during February, as compared with the same month a year ago, but cotton exports slumped heavily.

Figures made public today by the Department of Commerce show exports of breadstuffs valued at $63,916,506, compared with $43,834,673 for the same month a year ago. Exports of mineral oil aggregated 271,187,800 gallons, worth $46,378,885, compared with 226,728,360 gallons, worth $24,181,626 in the same month last year.

Cotton exports in February totaled 493,426 bales, valued at $44,332,540, against 640,820 bales, valued at $135,950,127 a year ago.

Wheat exports for the month aggregated 18,468,711 bushels, worth $36,636,026, compared with 4,938,122 bushels, worth $11,988,907 in February, 1920.

FORMAL CHARGE MADE IN CRONKHITE KILLING

[BY A. P. DAY WIRE.]

SEATTLE (Wash.) March 22.—The United States District Attorney today filed in Federal court formal complaint charging Roland R. Pothler, former Army sergeant, with manslaughter in connection with the death of Maj. Alexander H. Cronkhite at Camp Lewis, Wash., Oct. 27, 1918.

The action was taken at the request of Federal authorities at Providence, R. I., where Pothler is being held by Department of Justice agents.

Chamberlain's Cough Remedy—Nothing So Good for Cough or Cold.

"Everyone who has used Chamberlain's Cough Remedy speaks well of it," writes Edward P. Miller, Abbottstown, Pa. People who once use this preparation are seldom satisfied with any other. It is excellent to allay a cough or break up a cold.—[Advertisement.

AUCTION!
Today, Wednesday, 9:30 a.m.—113 West [illegible]
Off Main St., between 4th and 5th Sts., Los Angeles
TO THE TRADE: 4000 Pairs Ladies' and Men's Shoes, consisting of [illegible] Red Cross, Krippendorf, Dittmann, etc. Sold in lots to suit dealers. A clean stock and must be sold. TERMS CASH.

Today, Wednesday, 2:00 p.m.—1506 West [illegible]
Take W. 54th St. car to Western Ave.
Two Simmons beds, mattress, springs, dressers, pictures, two Congoleum rugs, baby bed, fine Oak dining-room set, bedding, gas range, dishes, kitchen table, etc.

Thursday, 10:00 a.m.—Special Sale
at Bekin's Storage Warehouse, 1335 South [illegible]
Will be sold for storage charges, Chickering Baby Grand Piano, [illegible] goods, trunks, barrels, boxes, crates, carpets, rugs, etc.

Friday, 10:00 a.m.—Monster All Day Sale
Lyon Storage Warehouse—1950 South Vermont Ave.
STROUSE & HULL, Auctioneers.

COME EASY, GO EASY, PROVED ONCE AGAIN.

FRENCH BARMAID GETS MILLION FRANCS; BROKE IN TWENTY DAYS.

[BY CABLE—EXCLUSIVE DISPATCH.]

PARIS, March 22.—The mystery of what becomes of the big prizes of 1,500,000 francs which fall to the holders of French national securities has always been something French writers have loved to speculate upon. Every French man or woman who can scrape money together owns a government bond. Thus lots of millions sometimes fall to poor people.

Such was the case of Mlle. Hoffer, a barmaid of Sedan, who won a prize of 1,000,000 francs. She got the money on August 5, and on August 25 it was all gone. Six days after she had received the money she had an automobile, a big house and six servants. She lent 400,000 francs to the director of a Paris theater, who lost it for her. She lent 12,000 francs to a physician and he disappeared.

A charming commandant of gendarmes borrowed 60,000 francs and she saw him no more. Another friend persuaded her to put 200,000 in a restaurant. Now the restaurant's doors are closed. Today Mlle. Hoffer is broke again.

KLAMATH FALLS CITY IS WITHOUT A STATE.

CALIFORNIA AND OREGON PUBLIC SERVICE COMMISSIONS REFUSE TOWN AID.

[BY A. P. NIGHT WIRE.]

KLAMATH FALLS (Or.) March 22.—In order to get more satisfactory freight rates, the Klamath County Chamber of Commerce has called a conference of the Public Service Commission of Oregon and California and representatives of the Chambers of Commerce of Portland and San Francisco, to be held soon at Klamath Falls. In the call for the conference the chamber sets forth that when it has appealed for reduction in rates to the California Public Service Commission, that commission answered it was unable to do anything because Klamath Falls is in Oregon.

It then appealed to the Public Service Commission of Oregon, with the result that it was informed that Klamath Falls is in California territory, and that practically all its trade goes to San Francisco and other trading centers in California, and that it should seek relief from that State.

FOOD CONFERENCE POSTPONED

[BY CABLE AND ASSOCIATED PRESS.]

ROME, March 22.—The inter-Allied conference on food supplies, to have been held here, has been postponed owing to the English political changes.

To Be Conducted by Members of Los Angeles Auctioneers' Association
The Times is the Official and Exclusive Newspaper Advertising Medium of the Association.

ales

0 P. M., SHARP
Your Own Price
IC AUCTION
rge Miller's
Grove in California
From San Bernardino
One-half Acres—Finest Soil
e included with grove!—Ten-room two-story house, and smoke houses, three barns, horses, harness, worth of implements, and eighty shares of Norfolk water ment canal, etc. OPEN FOR INSPECTION UNTIL DAY TEEN TO EIGHTEEN YEARS OF AGE AND ARE ANGES FOR THE NEW CROP.
No Limit
...en to Patton to George Miller's Grove.
...a.m. Take P. E. Electric at Sixth and Main Street ...ik one-quarter mile North to Grove.
...o Belt for the Money It Will Bring.
REALTY EXCHANGE
...VEIL, Auctioneer. 204 Union Oil Bldg.

...TATE AUCTION!
...ts Thrown on the Market at a Sacrifice
...ner of Ocean Ave. and Pico Blvd., at the end of the ...s and the Ocean.
...WO DAY SALE
...m. each day. The grandest opportunity of 1921! A...
...UILDING SITES
...ity and attend the sale. This is one opportunity that you ... discount will be allowed for all cash. But property must be...
W. Dwight Hammond
AUCTIONEER
...T AUCTION HOUSE IN THE SOUTHWEST
...N PHONES. 63545 & 67670
...AT AUCTION!
SOUTHERN CALIFORNIA

...ON! TO...
..., Wednesday, 9:30 a.m.—113 Winston ...
...Of Main St., between 4th and 5th Sts., Los Angeles.
...: 4000 Pairs Ladies' and Men's Shoes, consisting of ... Queen Quality, Dittmann, etc., Sold in lots to suit dealers. ... must be sold. TERMS CASH.
..., Wednesday, 2:00 p.m.—1506 West 51st ...
Take W. 54th St. car to Western Ave.
...ds, mattress, springs, dressers, pictures, two Cosgrove ... Oak dining-room set, bedding, gas range, dishes, kitchen...
Thursday, 10:00 a.m.—Special Notice
...s Storage Warehouse, 1335 South Figueroa ...
...storage charges, Chickering Baby Grand Piano, many ... of ...ervis, boxes, crates, carpets, rugs, etc.
10:00 a.m.—Monster All Day Sale. (Furni...
...orage Warehouse—1950 South Vermont Ave...
STROUSE & HULL, Auctioneers. 62705.

...SY, GO EASY, ...ED ONCE AGAIN.
...ARMAID GETS MIL... ...LANCS; BROKE IN ...NTY DAYS.
...EXCLUSIVE DISPATCH.] ...rch 22.—The mystery ...mes of the big prizes ...rance which fall to the ...rench national securi... ...raps been something ...s have loved to specu... ...very French man or ...an scrape money to... ...a government bond. ...millions sometimes fall ...
...he case of Mlle. Hof... ...d of Sedan, who won ...0,000 francs. She got ...August 5, and on Au... ...s all gone. Six days ...t received the money ...tomobile, a big house ...nts. She lent 400,000 ...e director of a Paris ...lost it for her. She ...nes to a physician and ...d. ...commandant of gen... ...red 60,000 francs and ...no more. Another ...ed her to put 200,000 ...r. Now the restaurant's ...ed. Today Mlle. Hof... ...gain.
...FALLS CITY ...HOUT A STATE.
...AND OREGON PUB... ...CE COMMISSIONS ...E TOWN AID.
...P. NIGHT WIRE.] ...FALLS (Or.) March ... to get more satisfac... ...rates, the Klamath ...er of Commerce has ...erence of the Public ...ission of Oregon and ...representatives of the ...ommerce of Portland ...ince, to be held soon ...alls. In the call for ... the chamber sets ...n it has appealed for ...ates to the California ...e Commission, that ...swered it was unable ...g because Klamath ...regon. ...ealed to the Public ...ssion of Oregon, with ... it was informed that ... is in California ter... ...t practically all its ...San Francisco and ...centers in California, ...ould seek relief from
...RENCE POSTPONED ...D ASSOCIATED PRESS.] ...ch 22.—The inter-Al... ...on food supplies, to ... here, has been post... ...the English political

AUCTION TODAY
2305 So. Grand
10 Rooms Furniture ... from Bekins Fire proof ... Sale 10 a.m. sharp
H. B. NASH, Auc...
Sell Chalmers 6-40 ... at 12:00 o'Clock
AUCTION
$25,000 Stock ... Fixtures of Smith & Fola... Bankrupt.
Woolens, Silks, Velvets ... and Notions
Thursday, March 24th, ... At 347 S. Spring St., Third ... This is one of the most complete ... sold this season.
J. J. SUGARMAN, Auct. & Com. Mer...
Wholesale Office 124 S. Los Angeles ...
Tel. 64810. Office 124 S. Los Angeles ...
W. Dwight Hammond AUCTIONEER
Quest for Largest Auction Sales ... 2009-25 So. Main Street, Los Angeles
BUY AT AUCTION
Expert in Every Branch of the ... Work—Watch Ads for Big Sales ... for Information.
Member L. A. Auctioneers' Association
BIG AUCTION
REGULARLY EVERY THURSDAY
2416-18 S. MAIN ST.
2000 square feet of floor space ... with high and medium grade ... and rugs. Wagons and ... anything, any place, any time, ... cash.
A. L. MOXLEY & CO., Inc.
South 2266. Res. ...
J. G. BRADLEY, AUCTIONEER
will buy your furniture, ... any quantity or quality. Pay ... If you have anything to sell ... 21651.
HUGHES' NOTE PLEA... COSTA RICAN CONG...
[BY CABLE AND ASSOCIATED PRESS.] SAN JOSE (Costa Rica), March 22.—The Foreign Secretary of Congress the note sent by Hughes to Panama in which it was insisted ... immediately comply with the ... of the arbitral award in the ... boundary dispute with Costa ... The reading was received with ... thusiasm, and it was decided ... mented upon in official circles ... indicating a high degree of ... by the American government.

You Know a Baby Sick With Constipation
...mber to give half a teaspoon... ...ful of Dr. Caldwell's Syrup Pepsin.
...ughtful mother with children ... house will risk being without ...is reliable laxative. It will save ...a serious illness, many a ...child.
...hen the baby cries and is fretful, ...e boy has no appetite and won't ...en the girl is listless and fever... ...ish there are complaints of ...ness and colds, the mother can ...ect constipation. Give Dr. Cald... Syrup Pepsin in the small dose ...ed on the bottle, when you put ...m to bed, and with morning the ...ey will have disappeared.
Caldwell's Syrup Pepsin is a ...mpound of Egyptian Senna ...ith simple laxative herbs with ...pleasant-tasting aromatics. It ...cts mildly, and children ...thout objection. A sixty-cent ...tle is enough to last an average fam... ...for months. The ingredients are ...ted in the U. S. Pharmacopoeia, ...ver one million American mothers bought ...ver twenty million bottles of Dr. Cald... Syrup Pepsin from druggists. It ...s a great selling liquid laxative in ...ny homes, and few cautious families are ...ithout it.

TRY IT FREE
Send me your name and address and I will send you a free trial bottle of my Syrup Pepsin. Address me Dr. W. B. Caldwell, 513 Washington Street, Monticello, Illinois. Everybody now, and then needs a laxative, and it is well to know the best. Write me today.

DON'T PAY A BIG PRICE FOR FOOD
The most expensive food is generally the poorest in real nutriment. Considering its high nutritive value, Shredded Wheat Biscuit is without doubt the cheapest food in the world today. It contains all the rich muscle-making elements in the whole wheat grain. The price was not pushed up on account of the war so we don't have to come down. Shredded Wheat contains more real nutriment than meat or eggs, and costs much less.
Two Biscuits with hot milk make a warm, nourishing meal and cost but a few cents. Delicious with fruits and fruit juices.
Made by The Pacific Coast Shredded Wheat Co. Oakland, Cal.

Why take a chance on that valuable car?
Don't take chances. Park in our Public Garage. Convenient location. Low rates. Always open. Day Phone 60234. Nites 60237.
Arnold's 7th & Garage Figueroa

...W FEET ...
...ARCH SUPPORTS ...Appliances, No ... THE ARCH ... references. ...ation. ...INGLE, Specialist ... & Broadway ... Beach
DRINK MORE MILK

there is no substitute

ITCHING ECZEMA DRIED RIGHT UP WITH SULPHUR
Any breaking out of the skin, even fiery, itching eczema, can be quickly overcome by applying a little Mentho-Sulphur, says a noted skin specialist. Because of its germ destroying properties, this sulphur preparation instantly brings ease from skin irritation, soothes and heals the eczema right up and leaves the skin clear and smooth.
It seldom fails to relieve the torment and disfigurement. Sufferers from skin trouble should get a little jar of Mentho-Sulphur from any good druggist and use it like a cold cream.—[Advertisement.

TODAY AND ALL WEEK PRAGER PARK WASHINGTON AND HILL STS.
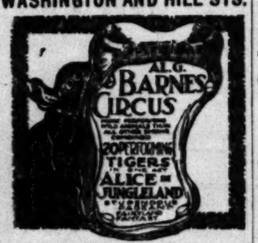

Corega Holds False Teeth Firmly in Place
Prevents Sore Gums, Promotes Mouth Hygiene. Ask your Dentist or Druggist.
Corega Chemical Co.
Cleveland, Ohio.
Send 10c for Trial Sample

HARDING FAVORS CALIFORNIA MAN

Lissner May Get Shipping Board Appointment.

Oregon and Washington Put Candidates to Fore.

West Winner in Preliminary Tariff Layout.

[EXCLUSIVE DISPATCH.]

WASHINGTON, March 22.—Senator Johnson of California at the request of President Harding today called at the White House and discussed with the Chief Executive some matters of patronage. The chief appointment was that of a California member of the Shipping Board and President Harding wanted to be sure that California was agreed upon the appointment of Meyer Lissner of Los Angeles to this position. The conversation revolved largely around this point and the President frankly stated that he wanted to appoint the California nominee. He has decided upon the appointment of former Senator Chamberlain and had not made up his mind about the personality of the second member from the Pacific Coast.

COLONEL HAS PROMISE.

Some sort of a promise or understanding had been given to Col. Forbes of Spokane, Wash., for some place, probably on the Shipping Board, and this has complicated the situation to some extent. The Washington delegation has not been entirely united on its candidate and after the conference with the California Senator there was a general impression in official circles that California had a better chance to secure the other place on the Pacific Coast on the Shipping Board than it has had heretofore.

While it is the belief of those who have been following this Shipping Board reorganization that President Harding will name the new board this week, he had a prolonged conference with Senator Jones of Washington, the author of the Jones shipping bill and will have another conference with him tomorrow. No announcement will be forthcoming from the White House until after the conclusion of this second conference with Senator Jones.

Earlier in the day Senator McNary of Oregon called on President Harding and had a conference on the Shipping Board. He urged that the Pacific Coast appointments be confined to Oregon and California on the grounds that former Senator Chamberlain was admirably fitted for this work and that California, with the two largest cities on the Coast, and good harbors and 1000 miles of coast should not be overlooked or ignored in the make-up of the board.

While no information of the make-up of the board other than that on the Pacific Coast members can be secured tonight it is evident that the president feels he is about ready to name the new board and intimations from out of town indicate that President Farrell of the United States Steel Corporation may accept the chairmanship of the board at the urgent solicitation of the President.

WEST THE VICTOR.

The West wins in the tariff preliminary layout. At a meeting of the Ways and Means Committee this afternoon, Congressman Hawley of Oregon was named as chairman of the subcommittee on the agricultural schedule of the permanent tariff. This means that the needs of the farmers and orchardists and stock raisers of the West will have a sympathetic and experienced chairman in charge of the legislation dealing with the farms and orchards of the West.

Mr. Hawley has been a member of this committee for several years and is entirely familiar with some of the problems which are now confronting the producers of primary food supplies in competition with European and oriental supplies. His appointment is a recognition of the demands of the West and members of the Senate and Congress believe that it will insure proper protection in this great schedule of the permanent tariff.

Subcommittees of four other schedules were also chosen today and as progress is made with other schedules additional subcommittees and chairmen for each will be appointed. The other subcommittee chairmen named today and the schedules they will supervise are: Chemical, Nicholas Longworth of Ohio; cotton, W. R. Green of Iowa; metals, J. G. Tilson of Connecticut, and wool, J. W. Fordney.

PEACE PROBABLE IN PACKING INDUSTRIES.

SECRETARIES DAVIS, HOOVER AND WALLACE WORK OUT NEW PLANS.

[BY A. P. NIGHT WIRE.]

WASHINGTON, March 22.—Prospects of peace in the packing industry were understood to be brighter tonight than at any time since Secretary Davis, acting with Secretaries Hoover and Wallace, began efforts at mediation in the dispute between the big five packers and their union employees.

Today's principal events included a conference between Secretary Davis and representatives of the employees, consideration of the matter at the Cabinet meeting, and conferences between Mr. Davis and the packer representatives. Secretary Davis announced he would continue his meeting with the employees' representatives tomorrow.

It was believed that the employees had agreed in a general way to the wage reduction put into effect March 7, and that in turn the packers had agreed to the extension of the war-time agreement for submission of differences to permanent mediation. The matter of hours, it was believed, would be solved by the adoption of a weekly maximum based on an eight-hour day to meet conditions in the packing industry.

After conferring with the packers' representatives last night, and with employees' delegates today, the Labor Secretary indicated he hoped for an early settlement, and so informed the Cabinet. Similar optimism was reflected in other quarters.

SOLDIER KILLS WIFE AND SELF IN HOTEL.

JEALOUSY BELIEVED TO HAVE BEEN MOTIVE FOR DOUBLE CRIME.

[EXCLUSIVE DISPATCH.]

ROCKFORD (Ill.) March 22.—Mrs. Beulah Howard was shot and killed in her room at the Edward Hotel here last night by her husband, Charles W. Howard, a corporal in the Ordnance Department of the Fifty-second Infantry, at Camp Grant. As his wife fell at his feet Howard fired a bullet into his own head. He died at a hospital two hours later.

Jealousy is believed to have been the motive. Mrs. Howard had told acquaintances that she was starting proceedings for divorce. They were married Nov. 13, 1920, in Indianapolis, Ind., and Mrs. Howard had lived at the hotel for a month.

The clerk making the connection at the office for a phone call to her room from outside the hotel thought he heard a shot. The door to Mrs. Howard's room was found locked. A policeman breaking into the room found Mrs. Howard just breathing her last. Howard was stretched upon the bed unconscious with a bullet wound in his head. Howard shot his wife, according to the police, in the back of the head as she was answering the phone call.

NEAR BEER MEASURE PASSES IN MONTANA.

BILL READY FOR GOVERNOR'S SIGNATURE AFTER O.K. IN LEGISLATURE.

[BY A. P. NIGHT WIRE.]

HELENA (Mont.) March 22.—Terms of the Volstead Federal Prohibition Enforcement Act were substituted for the present bone-dry prohibition law in Montana today with the passage by the House of Representatives of a bill which had already passed the Senate and now goes to the Governor. The bill permits the manufacture of "near-beer."

WASHINGTON, March 22.—Prohibition officials are ready to turn their attention from the drive on illegitimate dealers in liquor to relieve honest dealers and users of some burdens incident to strict enforcement of the Volstead Act, Prohibition Commissioner Kramer declared today before a conference of manufacturing pharmacists and chemists. The conference submitted to Mr. Kramer resolutions urging further restrictions on the manufacture and sale of proprietary medicines containing alcohol, and then adjourned.

FIND RUSSIAN CROWN TREASURES IN ROME.

[BY CABLE AND ASSOCIATED PRESS.]

ROME, March 22.—Customs officials have found what they believe to be part of the Russian Imperial treasures, including a fragment of the late Czar's crown, in the baggage of the Russian commercial delegation to Italy, held in the railway station here pending examination.

Brilliants as large as nuts were discovered. A collection of 1290 ancient coins is said to be worth several millions.

GEORGIA STATE BANKS SUE FEDERAL RESERVE.

[BY A. P. NIGHT WIRE.]

WASHINGTON, March 22.—Georgia State banks charge in briefs filed today in the Supreme Court that officials of the Federal Reserve Bank at Atlanta are planning a campaign to force out of business any bank not complying with the "par collection order" of the Federal Reserve Board.

The banks are appealing from lower courts decrees upholding authority of the board to insist on remittance of depositor's checks at par.

NEW YORK TAILORS STRIKE.

[BY A. P. NIGHT WIRE.]

NEW YORK, March 22.—Several thousand union tailors employed in custom tailor shops went on strike today to retain a minimum wage of $40 a week, it was announced.

NICARAGUANS HIDE FROM SEAPLANE.

THOUGHT N-C-6 HUGE ALBATROSS SEEKING SOME OFFENDING SEAMAN.

[A. P. FOREIGN CORRESPONDENCE.]

SAN JUAN DEL SUR (Nicaragua) March 6.—There are even yet in remote parts of the world people who never even heard of an airplane. Some of these people live in the little Nicaraguan village of Gigante, where the naval plane N-C-6 was forced down by a hurricane while on its flight from San Diego, Cal., to Panama, along with about a dozen other planes in January.

They thought the N-C-6 was an albatross, which had come in search for some unfortunate mariner who had offended it, and hid in the woods for several hours.

Near the little cove where the N-C-6 came down are two ranches. After the Associated Press correspondent had found the missing N-C-6 he visited one of these ranches and asked the women if they had seen the plane arrive. One of them replied:

"Dios mio, I should think so. At the sight of the horrible thing skipping over the whitecaps, without flapping its wings, and spitting fire from both sides of its body and roaring like 20,000 bulls, we all took to the timber where we remained for about four hours. We only came out when we saw a foreign gentleman passing near where we were hiding."

The women added that before the great war, when sailing ships used to visit the Nicaraguan coast to load mahogany and cedar, the captains had told them of a wonderful bird called the albatross that was an inhabitant of the southern seas, and they supposed this bird had come after some offending sailor.

PORTUGUESE ATTEMPT TO THROTTLE H.C.L.

NATIVES WOULD FORCE DOWN COSTS BY REFUSING TO PURCHASE GOODS.

[A. P. FOREIGN CORRESPONDENCE.]

LISBON, March 3.—The Portuguese are attempting to follow the example of the Americans and force a decline in the excessive prices of food and clothing by refusing to purchase. The people are indignant at the continued advance of the cost of the necessities of living, particularly the price of codfish, which is the chief article of food for the poorer families.

The City Councils of Lisbon and Oporto are attempting to stop the exactions of the profiteers by purchasing large quantities of codfish from Newfoundland and selling it at one-third the price extorted from the public by shopkeepers. It is hoped that this will bring down not only the price of fish, but that of meat.

The newspapers exhort the public to refrain from buying rice in order to bring down the price, and announcements have been made of several cuts to come in that food.

The Portuguese public is looking to the United States to rescue them from their plight. Unverified rumors have been circulated that shiploads of foodstuffs, clothing and shoes are on their way from America to flood the markets here at prices available to all. Many householders are refusing to buy at present prices, saying, "I will wait until the American ships have come."

THINLY-CLAD CO-EDS ARE ROUGH ON MICE.

SHRIEKS, GLIMMERING LIGHTS, VISIONS, ARE ALL EXPLAINED AT LAST.

[EXCLUSIVE DISPATCH.]

CHICAGO, March 22.—Hair-raising shrieks, the sudden turning on and off of lights, visions of thinly-clad females dashing madly about, in Willard Hall, the girls' dormitory at Northwestern University, have disturbed the peace and serenity of the students at Garrett Biblical University, which is opposite Willard Hall.

Today that was all explained. The co-eds in Willard Hall have been conducting a massacre and already have accounted for fifty victims. They have been killing mice. Armed with ink bottles, books, pillows, brooms and slippers and other feminine weapons, they have been stalking the pestiverous rodents. Standing on chairs they would smite the mice as they came out in search of bits of food and fudge.

The secret of the midnight affrays and the excitement came out when the faculty desired an explanation of various ink stains on the walls and floors, broken broom handles and other signs of warfare in the dormitory.

COMPLICITY IN CRIME CHARGED TO QUARTET.

RANCHERS NEAR EL PASO HELD IN KILLING OF PROHIBITION MEN.

[BY A. P. NIGHT WIRE.]

EL PASO (Tex.) March 22.—Allen Shearman, 21 years old; John Shearman, 19 years old, brothers; C. P. S. Shearman, their father, and Thomas Mendoza, employee of the Shearman ranch, were arrested today on a State warrant charging them with complicity in the murder of Prohibition Officers S. E. Beckett and Arch Woods, who were shot to death early today when they attempted to execute a search warrant at the Shearman ranch, five miles east of El Paso.

Federal officers were given a tip last night that a load of twenty-three cases of liquor was to be sent across the line, intended for a ranch, according to members of the raiding party. Approaching the ranch, the officers searched an automobile, but found nothing.

The posse was nearing the house when a voice shouted at them to halt. The officers did not stop. A volley of shots followed. Beckett and Woods both fell mortally wounded.

Portland Eggs 18 Cents Dozen Now.

[BY A. P. DAY WIRE.]

PORTLAND (Or.) March 22.—Large buyers of eggs here today reduced their bids to 18 cents a dozen and said that, because of heaviest supplies in years with no shipping outlet, the price would go to 15 cents before the end of the week.

GUS MANN'S Pot and Spigot Grill makes friends as well as patrons. 611 South Spring.

CITIZENS TO PROTECT ARKANSAS RAILROAD.

SERVICE SUSPENDED BY ARSON AND ASSAULT TO BE RESUMED THIS WEEK.

[BY A. P. NIGHT WIRE.]

HARRISON (Ark.) March 22.—Traffic on the Missouri and North Arkansas Railroad, suspended last week as a result of the burning of bridges and destruction of other property, probably will be resummed Thursday or Friday, it was stated today, following promises made at a mass meeting of citizens that the railroad for more than 100 miles southeast of the Missouri State line would be protected.

Resolutions adopted criticised the railway unions for their part in the trouble, asked the aid of all law-abiding citizens in protection of the railroad's property and called on four international union officers here to leave immediately.

A demand that Mayor Trimble of Harrison resign because of his sympathetic action for the strikers was reiterated, but he continued in his refusal to take this step.

"Cashes" Newspaper Picture.

[BY A. P. DAY WIRE.]

SEATTLE (Wash.) March 22.—Police last night were searching for a man who, according to complaint at police headquarters, presented a newspaper's pictured reproduction of a State soldier bonus warrant for $405 at a Chinese restaurant and received the cash for it. W. H. Kiett, war veteran, received the first bonus warrant issued here last week and the check was reproduced in a newspaper.

Grateful Women.

Gratitude and appreciation for health restored by that good old fashioned root and herb medicine, Lydia E. Pinkham's Vegetable Compound, is what prompts so many women from all parts of the country to write to the Lydia E. Pinkham Medicine Co., of Lynn, Mass., the letters of praise which we publish from time to time. Women who have always had their health cannot realize what it means to others, many of whom have suffered for months and even years, from such ailments, and are now well and happy through the use of this natural restorative, Lydia E. Pinkham's Vegetable Compound. — [Advertisement.

That Telltale Mark on His Coatsleeve
There is no telltale bit of powder left if you use SANTISEPTIC. The soft, smooth powder clings to the skin and will not come off.
Before the dance, use SANTISEPTIC on the arms, face, neck and shoulders. Your skin will be freshened and will take on a fine, satiny finish.
SANTISEPTIC is not greasy or sticky and will not grow hair. Your choice of Unperfumed White, Perfumed White or Flesh.
The Edouard Laboratories, Portland, Ore.
50 CENTS THE BOTTLE
At Drug or Toilet Counters
SANTISEPTIC

30 LARGE BOTTLES
Can Be Made for
$1.50
THOUSANDS
Are Surprised Over Their Success Since They Started Using
Rainier Malt Syrup
Why Don't You Try It For Your Next Brew, Either Light or Dark, and Be Convinced That It Can't Be Beat?
It is specially prepared by the RAINIER BREWERY to produce a beverage of far better quality than we used to get in the days gone by. BEWARE OF IMITATIONS. We also carry a complete line of Bottlers' Supplies.
HOPS
We sell nothing but choice 1920 Oregon loose hops, selected for us by an expert. Try them. You will find the results a lot better.
Unfermented California Wine Grape Juice
We Ship Anywhere. Write for Free Price List.
MAIL ORDERS SOLICITED.
OUT OF TOWN DEALERS WRITE
RAINIER SUPPLY CO.
Sole Distributors for Rainier Malt Syrup
631 South Olive St., Los Angeles, Cal.
Branch 825 Broadway San Diego, Cal. Phone 67103 Branch 247 S. Central Ave. Phoenix, Ariz.

Everyone Can Now Own An Automobile
A FEW fine demonstrators. Have received expert care of best men. Wonderful condition. Buy them $36.45 per month. Pay only $250 down. Cars guaranteed. Half hour's free inspection any time.
Better come quickly.
Harold L. Arnold
7th and Figueroa

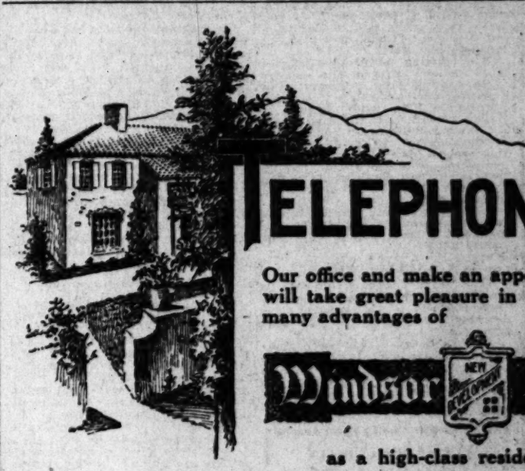
TELEPHONE
Our office and make an appointment and we will take great pleasure in showing you the many advantages of
Windsor Square
as a high-class residence tract
When you consider its location, elevation, beautiful view of the mountains and the sea, handsome improvements, fine lighting service, rigid restrictions, that it has the best street-car service in the city and that the prices at which it is quoted are remarkably low for its extraordinary value you can do no better than to inspect this tract before your final selection of a home-site.
We can offer to those in search of beautiful, moderate-priced, modern homes a number of residences in our adjoining tracts of Windsor Heights and Marlborough Square for which we are agents. These are finished and ready for occupancy.
The TRACY E. SHOULTS CO.
Larchmont Boulevard at Third Street
Wilshire 5649 Telephones Wilshire 5685
GREATER SOUTHERN CALIFORNIA

NEWS ITEM

Eastern dispatch states two banking institutions have financed exportation of 15,000 bales of cotton to Czecho-Slovakia.

Pacific Oil
General Petroleum
Associated Oil

An interesting analysis of any of the above active issues may be had free upon request.

Private Wire Service with San Francisco, New York and Other Markets.

For Quotations call 60121, Station 6. For Information call 60121, Station 7.

"Prompt and Efficient Service."

A. W. COOTE

Member
Chicago Board of Trade
Los Angeles Stock Exchange
San Francisco Stock Exchange
624 South Spring Street.
Phones: 60121—Main 6177.
Branches: 6716 Hollywood Blvd., Phone 277670, and 237 East First St., Long Beach, California.

Individual Investment Requirements

When presented to us are given personal and intelligent consideration. Our information and files covering the securities handled in this market are unexcelled.

Discussion of Investment Subjects Invited.

Jno. O. Knight & Co.
Stocks—Bonds
411-414 Van Nuys Bldg.
Members Los Angeles Stock Exchange — Telephone 10254

8% FOR 15 YEARS

is offered by the Great Western Power Company of California bonds, maturing in 1936. Upon three months being called, the holders will have option of being paid 103 in cash, plus accrued interest, or accepting the Company's series "B" 7% bonds, due 1936 at par and a premium of 5% in cash.

Price 100, to Yield 8%

Call—Write—Phone.

Howard G. Rath Company
Established 1910
Investment Securities
Members L. A. Stock Exchange
510 Security Bldg. Los Angeles.
Telephone 606-64.

We offer, subject to prior sale and change in price:

Los Angeles Gas & Elec. Gent. & Ref. Mtge. 7%, 2-1-1926, at 89¾, yield 7.45.

San Joaquin Lt. & Pr. Unif. & Ref. Mtge. 7%
2-1-1927@99.06 yield 8%
2-1-1925@98.40 yield 7¾%
2-1-1926@96.03 yield 7½%
2-1-1928@97.25 yield 7½%
2-1-1929@97.56 yield 7½%
2-1-1931@97.50 yield 7.70%

Great Western Power Genl. Lien Convertible 8% 2-1-1936@100, yield 8%.

Humble Oil & Ref. Co. 2-year 7% Notes 2-15-1923, @97½%, yield 7½%.

WE SPECIALIZE IN STANDARD OIL SECURITIES.

Aronson and Company
Herman W. Hellman Bldg.
Phone Broadway 5730. Los Angeles.

Arizona Standard Copper Company

IS THE FOREMOST LEADER in developed mining properties, with 780 acres. On 40 acres, over 400,000 Tons of high-grade Ore is ready to be milled. A 300-Ton per day mill will be ready in 5 months to turn out Copper. Between 30 and 40 Million more Tons of Ore on this property. The securities in this company are due to pay large dividends in a short time.

Ask for latest authentic Report.

The Treasury Stock is now offered at $1.00 per share.

No order taken for less than 50 Shares.

E. K. ALBRIGHT,
719 Story Building. Main 5184.

THIS IS TO ANNOUNCE THAT MR. HARRY L. LEAVITT IS NO LONGER CONNECTED WITH THIS OFFICE.

CULLEN & COMPANY
Investment Securities
Suite 418-20 No. 355 South Broadway
Telephone 15067 Los Angeles
Write, phone or call for further particulars.

COMMON LAW COMPANIES

Organize under Declaration of Trust. Many advantages. Legal everywhere. Managed by trustees. Limited liability. No State organization fees, reports or franchise tax. Meet or do business anywhere. Better than a corporation or partnership. Booklet free.
MODERN ORGANIZATION COMPANY,
204 South Broadway
Los Angeles, California.

DAILY TRADE TALK.

Business Growth Goes With Industrial Freedom; Banks and the Public.

BY CHAPIN HALL.

According to C. H. Akers, who is a leading citizen of Phoenix, Ariz., and publisher of a newspaper in that city, the open shop is a greater business issue today than it has ever been before, and especially in the Arizona capital, which has recently thrown off the shackles.

In addressing the Chamber of Commerce after an observation trip to Los Angeles, Mr. Akers said:

"I visited many of the manufacturing establishments in and around Los Angeles, and was amazed at the growth of these industries. In twenty-five years I believe that Los Angeles will have the greatest manufacturing district in the United States. That city and Long Beach are fast growing towards each other, and in a few years there will be only an imaginary dividing line between them.

"One of the principle reasons for this wonderful growth is the prevailing open-shop conditions, brought about by the constant, consistent work of the Chamber of Commerce, the Merchants' and Manufacturers' Association, and always backed up, encouraged and given strength day in and day out by the Los Angeles Times. Closed-shop conditions are an absolute and perpetual bar to manufacturing expansion."

BANKS AND THE PUBLIC.

Banking a few years ago was considered a strictly individual business. Today it is recognized that the profession of banking is the profession of creating, distributing and liquidating credits. The public is coming to know that an even, well-regulated flow of credits is as essential to good business as a smoothly operating railroad system. The public function of banking is becoming more clearly evident.

The more progressive banks have recognized this and are acting accordingly. One of the principal factors in this new banking attitude is the research department. Such a department was an innovation of the banks of the eastern seaboard, but is rapidly finding its way into Pacific Coast banks. For nine months the first National of Los Angeles and the Los Angeles Trust and Savings Bank have been quietly perfecting such a department.

This department has for its aim the accumulation of information on all economic and business conditions. This information furnishes the foundation for the formulation of policies which will permit the banks to function in such manner as to most efficiently serve the community.

It is further used as the basis for the dissemination of information which will assist the business man in the solution of his problems, and which will lay facts before the public in such a manner as to assist in right thinking on business and economic problems.

In other words, this research organization is a service department, which takes the public into the confidence of the bank on business and banking problems, and is probably the most valuable expression possible of a recognition of the public character of a bank. It should go a long way in developing co-operation between the banks and the public.

ALL OVER NOW.

Since the taxpaying peak of March 15 there has been an appreciably easier feeling throughout the Los Angeles business world. Before the fateful day there was a scrimping and a saving and an accumulation which had its effect.

The strain naturally fell the heaviest upon the banks, and as usual they met the load without a tremor. Some inroads were made upon deposit accounts, but there are indications that these will speedily be made good.

Bankers are more interested over the changed methods of figuring reserve percentages by the Federal reserve banks. Calculating the reserve against gross instead of net deposits means a decreased percentage in figures, and, it is contended that this is a fictional, but good argument against the lowering of rediscount rates. They would prefer lower rates, they say, but at present they see in them, only a stimulant to speculation.

The banking policy as expressed from various parts of the country is to continue the enforcement of deflation and liquidation. The application of this remedy is not so rigid in Southern California where the same conditions do not exist as in the Middle West and East. Here this process has been practically completed and we are on the up trail again, but speaking generally, the water has been, or is being squeezed out.

In Los Angeles manufacturers, jobbers and retailers report business good and improving, and collections fair to good.

LOS ANGELES STOCKS.

Yesterday's market was active to the point of sensationalism, and in vivid contrast to the lethargy and meaningless character of the past few weeks.

Associated Oil, which closed Monday at $99.25, opened yesterday at par, and before the noon whistles blew had advanced five points. The afternoon opening was weaker at $103, but a steady demand sent it back to $104, at which point it closed strong, with $105 being asked.

There was also a heavy movement in General Petroleum, which advanced from $116 to $117. The other oils were not neglected. Republic Petroleum was strong at 34½ cents; Midway Northern at 67 cents, closing at 67½ cents, after registering sales up to 68 cents; Mt. Diablo, $1.64½. Delaware Union was steady and fairly active at $19.87½, an eighth better than Monday's close.

In mines there was a lively drive on United Eastern, which opened at $2.50, a point and a half above the closing quotation of the preceding day. This price held through the morning trading, and at the afternoon session a 100-share block changed hands at $2.53. The close was strong at $2.51 bid, with offerings at $2.52½.

Industrials followed the market trend in some respects, Edison common selling up to $92.50; Los Angeles Investment to 76½ cents. The Goodyears showed no change, and bonds were fractionally weaker in the later issues.

HARRINGTON-DUMAS.

According to word from the field yesterday, the Harrington-Dumas well at Huntington Beach was flowing at the rate of 1050 barrels per day. The well is in 3220 feet and is still being kept under wraps. Contrary to the usual procedure, this well is said to have improved steadily since its first showings several weeks ago.

IRRIGATION BONDS.

Drake, Riley & Thomas are offering an issue of $1,250,000 Medford Irrigation District 6 per cent bonds, maturing serially from 1927 to 1961.

The bonds will constitute a direct obligation of the district, which comprises 10,000 acres of highly developed orchard, alfalfa and general farming land in Jackson county, Oregon. The water supply, obtained from tributaries of the Rogue River, is sufficient to irrigate twice the acreage of the district.

The appraised valuation of the land and irrigation system is placed at $3,231,532, against which there is an authorized bonded debt of $1,250,000.

The proceeds of this issue are to be used in the purchase of the irrigation system and water rights from the Rogue River Valley Canal Company, and to enlarge and extend this system. The bonds will be sold at prices to yield 7 per cent to the purchaser.

IN NEW QUARTERS.

Cyrus Peirce & Co., having outgrown their quarters in the Citizens' National Bank Building, have taken possession of a beautifully equipped suite on the thirteenth floor of the new Stock Exchange Building.

PHOENIX BANK CLOSES.

Los Angeles holders of securities originating in the Central Bank of Phoenix, which failed to open its doors for business on Monday, say that the protection is ample, and that nothing more serious than delay is to be feared. The bank carried the accounts of cattlemen, who have been unable to realize upon their product, while stagnation in the cotton industry also had its effect. Efforts are being made to avoid a receivership, and it is said that the assets of the institution are more than sufficient to meet every liability providing reasonable extensions can be secured.

LOWER DISCOUNT RATES.

Reviewers find a growing feeling in banking and industrial circles that if rediscount rates of the Federal reserve banks were reduced there would be marked improvement in the business situation through permitting increased operation under greater credit facilities at lower costs.

PACKERS TO MERGE?

San Francisco advices are to the effect that plans are under way in California and New York, which may culminate in the merger of the packers of this State.

The packing industry has been affected more than some others by the price readjustment, and some of the smaller companies, it is said, are experiencing difficulties. A group of these have invited Blair & Co., an investment house with a Los Angeles branch, to make arrangements for their consolidation.

The trade is dominated at the present time by the California Packing Corporation, which does a yearly business of about $70,000,000. It is the aim to form a corporation big enough to offer competition to this concern, and advertising its products and brands on a nation-wide scale. About thirty of these smaller concerns may be included if the plan goes through.

RADIUM PRODUCTION.

The 1920 yield of radium amounted to the equivalent of eighteen thimblefuls of the precious product, worth $2,160,000. Demand for radium continues unabated and many orders are yet unfilled. The greater part of the 1920 output went into medical work, but watchmakers used a quantity in the manufacture of illuminated dials.

The method of salesmanship in the handling of radium sulphate is unique. The needles containing the radium are sent to the bank named by the purchaser, accompanied by a sight draft, and the banker holds the radium for collection of the purchase price.

This is believed to be the only instance in which the banker actually handles the product in a commercial transaction and it is only possible in this case because the product is so much smaller and lighter than the sight draft or the money which pass in the sale.

COMMODITY PRICES.

Monthly comparisons of Dun's Index Number from Jan. 1, 1917, to March 1, 1921, show the following interesting and significant trend: Breadstuffs, 36.152—31.059; meat, 15.020—16.451; dairy and garden, 25.147—20.121; other food, 12.928—19.013; clothing, 30.082—29.541; metals, 24.451—25.109; miscellaneous, 25.762—40.627; total, 169.562—181.921.

This comparison shows that meat, food other than dairy and garden, metals and miscellaneous items are higher than they were four years ago, while breadstuffs, dairy and garden produce and clothing are cheaper, but that the grand total is 12.359 points higher on the 1921 comparative date than it was in 1917.

A more encouraging grouping results from a comparison of the in-

(Continued on Ninth Page.)

LATEST PRICES ON BUTTER AND EGGS.

LOS ANGELES, March 22. Produce Exchange closing prices: Butter, creamery extras, 40. Eggs, cases included, fresh extras, 28; case count, 25; pullets, 28. Cheese, California flats, 23@25.

SAN FRANCISCO, March 22.—Butter unchanged. Eggs, fresh extras, 28½; extra firsts, 28; dirties, 27; extra pullets, 27½; undersized, 25½. Cheese fancy flats, 25½; Young Americas, fancy, 26; firsts, 25½.

NEW YORK, March 22.—Butter firm; creamery higher than extras, 46½@47¼; creamery extras, 46@46¼; creamery firsts, 42½@45½. Eggs firm; fresh gathered extra firsts, 26½@27; do., firsts, 24@26. Cheese easy; State whole milk flats, fresh specials, 25@25½; others unchanged.

CHICAGO, March 22.—Butter higher; creamery extras, 46½; standards, 42¾. Eggs higher; receipts, 57,434 cases; firsts, 23@23½; ordinary firsts, 20@21; at mark, cases included, 22@22½.

FINANCIAL.

OFFICE OF THE TIMES,
Los Angeles, March 22, 1921.

Bank clearings yesterday were $15,528,501.98, an increase of $5,960,794.39, as compared with corresponding day in 1920.

	1921.	1920.	1919.
M'day	$14,529,758.42	$11,407,907.99	$3,890,500.04
T'sday	15,528,501.98	11,941,707.59	5,433,400.72

LOCAL STOCK EXCHANGE.

[Following were the closing prices and sales, as posted yesterday at the Stock Exchange, ground floor, I. W. Hellman Building.]

BANK LIST.

	Bid.	Asked.
California Bank		$200.00
Citizens' National Bank	$288.00	310.00
Commercial National	260.00	265.00
Farmers' & Merchants' Nat.	295.00	310.00
First National	450.00	470.00
Guaranty Tr. & Sav.	250.00	
Merchants' National	190.00	198.00
Security Tr. & Sav. Bank	210.00	220.00
Union Bank & Trust Co.	130.00	135.00
U. S. National Bank	175.00	

BOND LIST.
(With Accrued Interest.)

	Bid.	Asked.
Associated Oil Co.	98	100
California Pacific Ry.	30	
Cyrus Peirce & Co.		100
Cusamanga Water Co.	90	
Edison Elec. Co., 1st R.	93½	94¼
Edison Elec. Co., old issue	90	
Home Telephone Co.	80	90
Home Tel. Co. 1st Refg.	73	75½
L. A. Gas & Elec. Co.	93	
L. A. Pac. 1st Con. Mtge.	74	
L. A. Railway Co.	72½	73¼
L. A. R. R. Corp. 5s	59	63
Mission Trans. & R. Co.	97½	
Pacific Electric Ry.	97½	
Pacific L. & P. Co.	83½	84½
Pacific L. & P. Gtd.	80	85
Pasadena Home T. & T. Co.		
Prod. Transportation Co.	98½	
S. Moneca Bay R. R. Co.	58	60
Union Oil Co.	88½	
Union Transportation Co.	93	93½
U. S. Long B. L. & T. Co.	69	72

INDUSTRIAL LIST.

	Bid.	Asked.
California Delta Farms	$ 37.50	$ 41.50
California Packing com.	99.50	
Cons. Realty Co.	75.00	85.00
Globe Gr. & Mill pfd.	87.00	
Globe Gr. & Mill Co.	60.00	70.00
Goodyear T. & R. pfd.	49.50	50.25
Goodyear Textile Mills	46.50	
Home Service Co. com.	20.00	23.00
Hutchinson Sugar P. Co.	20.62½	21.50
L. A. Athletic Club	9.00	
L. A. Brewing Co.	90.00	
L. A. Gas & Elec. pfd.	84.00	85.00
L. A. Investment Co.	76	80
Occidental Life	128.00	
Pacific Mutual Life	400.00	
S. Joaquin L. & P. pfd.	70.00	
S. Joaquin L. & P. com.	10.00	15.00
S. Cal. Edison pfd.	100.00	100.00
S. Cal. Edison com.	92.00	95.00
Title Ins. & Tr. Co.	17.75	2.00
Title Ins. & Tr. Co.	225.00	
Union Sugar Co.	28.50	

OIL LIST.

	Bid.	Asked.
Amalgamated Oil	$ 71.00	$ 75.00
American Crude Oil	14	
Associated Oil	104.00	105.00
Central	1.10	1.25
Continental Oil	10½	
Fullerton Oil		4.25
Gen. Pet. pfd.		92.00
Gen. Pet. com.	117.00	117.25
Jade Oil	12	14
Lake View, No. 2	1.03	
Maxoil Oil Co.	1.75	1.75
Midway Northern	67½	68
Mt. Diablo	1.63½	1.69
Nat. Pacific Oil Co.	12½	15
Occidental Pet. Co.	19	20
Olinda Land	26	30
Palmer Union pfd.	20.00	21
Palmer Union com.	03½	.04
Premier Oil Co.	25	30
Republic Pet. Co.	34	35
Rice Ranch Co.	1.25	1.40
Ryan	154.50	
Union Oil of Delaware	19.75	20.00
United Oil Co.	39	40
Utah Oil Co.	37	40
White Star Oil Co.	05	10

MINING LIST.

Oatman District—	Bid.	Asked.
Adams Tom Reed	$ .08	$ .09
Argo Mines	.02	.06½
Big Jim	.02	.02½
Boundary Cons.	02½	
Boundary Cons	.01	.02
Gold Dust	.14	.15½
Lake View	03½	.04
Lexington Arizona Mining	.05	
Lucky Boy		.02½
Nellie Mining	.02½	.03
Oatman United	.01	
Oatman Gold	.03	.04
Telluride	.11½	.12½
Tom Reed	1.22	1.25
United American	.34½	.35
United Eastern	2.51	2.52½
Other Districts—		
Rose Gold Mining	.08	.09
Cons. Mines	.91	.01½
Lucky Mining	4.00	4.50
Nahomas Co.	5.00	
Oro Amigo	.01	.03
Richmond	.07	.12
Virginia Louise	.28	.32
Yellow Pine	.35	

SALES.

Morning session: 100 Associated Oil at 100.00; 20 do. at 101.50; 11 do. at 102.75; 10 do. at 102.75; 10 do., 5, 10, at 104.00; 20 do. at 105.00; 10 do. at 105.00; 20 do. at 105.00; 4 General Petroleum at 116.00; 10 do. at 116.00; 10 do. at 116.00; 7 do. at 116.00; 10 do. at 117.00; 1 $100 2nd Liberty Loan Conv. 4¼s, 1918, at 86¾; 4 $50 do. at 86¾; 1 $100 2nd Liberty Loan 4¼s, 1918, at 90; 2 $50 do. at 90; 23 $100 4th Liberty Loan 4¼s at 87; 2 $500 do. at 87; 1 $50 do. at 87; 6 $100 Victory Bonds at 97½; 2 $50 do. at 97½; 1 $200 do. at 97½; 1 $1000 do. at 97½; 5 L. A. Investment at 76; 20 do. at .76; 1000 Lucky Boy at .02½; 1000 Midway Northern at .67; 1000 do. at .67; 1000 Rose Gold Mining at .08; 1000 do. at .08; 5 do. at .34½; 200 do. at .34½; 250 do., 5, 10, at .35; 1000 Telluride Mining at .11½; 1000 do. at .12; 1000 do. at .12½; 1000 United American at .35; 500 United Oil at .40; 500 United Eastern at 2.50; 200 do. at 2.50; 100 do. at 2.50; 100 do. at 2.50; 300 do. at 2.50; 600 do. at 2.50; 200 do. at 2.50; 100 do. at 2.50; 400 do. at 2.50; 200 do. at 2.50; 100 do. at 2.50; 100 do. at 2.50; 500 do. at 2.50; 500 do. at 2.50; 10 Union Oil of Delaware at 19.87½; 1000 Virginia Louise at .28.

Informal: 1 $1000 Victory Bond at 97½; 500 Republic Pet. at 34¼; 2500 do. at .60, all Standard.

Afternoon session: 10 Associated Oil at 103.00; 1 do. at 103.50; 50 do. at 103.50; 1 do. at 103.25; 1 do. at 103.50; 5 do. at 104.00; 5 General Petroleum at 116.50; 5 do. at 113.50; 10 do. at 116.87½; 10 do. at 117.00; 10 do. at 117.00; 10 Goodrich pfd. at 50.00; 10 do. at 50.00; 10 Goodyear Textile at 47.00; 1 $50 1st Liberty Loan 3½s, 1932, at 99; 1 $100 do. at 99; 1 $100 2nd Liberty Loan 4s, 1917, at 86; 2 $100 2nd Liberty Loan Conv. 4¼s, 1918, at 86¾; 1 $500 do. at 86¾; 1 $100 2nd Liberty Loan 4¼s, 1918, at 90; 3 $50 do. at 90; 5 $100 4th Liberty Loan 4¼s at 87; 2 $50 do. at 87; 1 $1000 do. at 87; 4 $100 Victory Bonds at 97; 1 $50 do. at 97; 100 L. A. Investment at 76½; 1000 Midway Northern at .67; 1000 do. at .67½; 100 Mt. Diablo at 1.64½; 100 do. at 1.64½; 1000 Oatman United at .01½; 5 S. Cal. Edison com. at 92.50; 5 do. at 92.00; 5 do. at 92.50; 1000 Telluride Mining at .12; 100 United Eastern at 2.52; 10 Union Sugar, 5, 10, at 28.50; 1000 United Oil at .40; 40 Union Oil of Delaware at 19.87½; 10 do. at 19.87½; 10 do. at 19.87½; 10 do. at 19.87½.

Informal: 2000 Gold Ore Mining at .04; 35 S. Cal. Edison com. at 92.00.

FEW LINES DECLINE ON PRODUCE MARKET.

BOTH ASPARAGUS AND SUMMER SQUASH AGAIN SLUMP UNDER HEAVY ARRIVALS.

Under a slow buying demand a weaker undertone developed for some of the leading lines on the local produce market yesterday. Arrivals were again in good supply, and the country offerings were absorbed slowly by the trade at prices slightly below the level of the preceding day. Receipts of summer squash from the Imperial Valley showed a sharp increase, and the market for this commodity dropped 50 cents, most of the sales being made at $2.25 per crate. Asparagus was also in heavy supply, with the result that the best local stock was selling at 25 to 30 cents per pound, while the poorer offerings from the northern districts and the Imperial Valley were selling as low as 15 cents per pound.

Idaho Russet potatoes were in active demand in the carlot market yesterday, and supplies were limited, with the result that the market advanced 10 cents per hundred during the day. Stockton Burbanks show no improvement in quality, and the market yesterday was weak, ranging from $1.50 to $2.10 per hundred for the top-sorted stock. According to reports received from Idaho shipping points, growers are still holding for higher prices, and the shipments to outside markets continue light.

A stronger tone for lettuce in the eastern markets caused both the Imperial Valley and the local stock to advance yesterday in the shipping market. Best Imperial Valley Rock was bringing from $2.50 to $2.75 per crate, with the smaller sizes selling at $2. The demand was active, particularly for the larger sizes. A few cars of cauliflower are still being loaded, the market ranging from 85 cents to $1.10 per crate, according to quality and size.

DAILY MARKET REPORT.

These are the actual prices obtained yesterday by Los Angeles wholesalers from their sales to retailers, peddlers, hotels, restaurants, cafeterias, etc., as compiled by the United States Bureau of Markets. Trade—Cash on the walk.

APPLES—Arrivals past 24 hours, 2 cars California; 2 unknown and 2 mixed cars on track at 8 a.m. Supplies liberal, movement moderate, market steady. Californias, bushel boxes: Newtowns, fancy, 2.40@2.75; Romes, fancy, 2.75@3.25. Oregons and Washingtons, bushel boxes: Extra fancy Winesaps and Spitzenburgs, large sizes, 3.00@3.25; small sizes, low as 2.75; various varieties, loose, best, 6@7 per lb.; poorer, 4@5 per lb.

ARTICHOKES—Arrivals past 24 hours, 57 crates by express. Supplies liberal, market steady, 75@1.50 per dozen buds, mostly 1.00@1.25.

ASPARAGUS—Arrivals past 24 hours, 444 crates by express. Supplies increasing, market weak. Imperial Valley, 15@20 per lb. Local, 25@30 per lb. Northern, quality poor, 12½@15 per lb.

BEETS—Supplies liberal, market steady. Per dozen bunches, 75@1.00; per sack, 1.00@1.25.

CABBAGE—Supplies liberal, market dull. Per field crate, mostly 75@85; poorer, 50; best, high as 1.00.

CARROTS—Supplies liberal, market steady. Per dozen bunches, 1.00@1.50; per sack, 1.00@1.25.

CAULIFLOWER—Supplies moderate, market steady, quality poor to ordinary. Per field crate, 1.75@2.25; poorer, low as 1.00; few best high as 2.50@3.00.

CELERY—Supplies liberal, market steady. Per field crate, best, 1.50@2.75; poorer, 2.50@3.00.

CUCUMBERS—Supplies light, market firm. Hothouse, best, 2.00@2.50 per dozen.

GARLIC—Supplies liberal, market steady. While range in quality and condition. Best, mostly 12@15 per lb.; poorer, 9@10 per lb.

GREEN PEAS—Arrivals past 24 hours, 57 sacks by express. Supplies liberal, market steady. Imperial Valley, quality good, 10@11; poorer, low as 6 per lb.; bulking sacks, 8@10 per lb. Local, best, 8@10 per lb.

POTATOES—Arrivals past 24 hours, 10 cars by express and 3 Idaho; 2 cars diverted; total of 15 unknown and 5 broken California, and 20 unknown Ore.; 1 Idaho on track at 8 a.m. Supplies liberal, market firm. Stockton, Burbanks, quality poor, 1.75@1.85; best, 2.00@2.25. Idahos; best, mostly 2.00@2.25.

RADISHES—Supplies liberal, mostly 15@17½ per dozen bunches.

RHUBARB—Supplies heavy, market weak. Crimson Winter, best, 1.25@1.50.

SPINACH—Supplies heavy, market dull. 150 per dozen bunches.

SQUASH—Arrivals past 24 hours, 126 crates by express, 4 cars diverted; market weak. Summer squash, mostly 2.25 per crate; Italian, 2.00@2.25 per box.

SWEET POTATOES—Supplies liberal, market steady. Best, mostly 2.00@2.25 per hg. Arizona and Texas, 2@2½ per lb.

TANGERINES—Supplies liberal, market steady. Best, 50@c per lb.; small, 4c per lb.

TOMATOES—Arrivals past 24 hours, 2 cars Mexican. Supplies liberal, market steady. Best, original pack, mostly 3.00; repacked lug, 2.50@3.75; much poor stock at wide range of prices.

TURNIPS—Supplies heavy, market dull. Per dozen bunches, 25@30; sack, 60@1.10.

POULTRY PRICES TO PRODUCERS.

Hens, 3 lbs. and under, per lb.	.28
Hens, over 3 lbs. and up to 5½ lbs. each, per lb.	.33
Hens, 5½ lbs. and up each, per lb.	.33
Hens, colored, 4 lbs. and up each, per lb.	.28
Broilers, 1 to 1½ lbs. each, per lb.	.40
Broilers, 1½ lbs. up each, per lb.	.40
Fryers, 2½ to 3 lbs. per lb.	.35
Roasters, cull hens, over 3 lbs. and up, per lb.	.30
Roosters, per lb.	.18
Old cocks, per lb.	.18
Ducklings, Pekins, 3½ lbs. and up, per lb.	.35
Ducklings, other than Pekins, 3½ lbs. and up, per lb.	.30
Old ducks, 3½ lbs. and up each, per lb.	.25
Geese, per lb.	.25
Young tom turkeys, 15 lbs. and up each, per lb.	.30
Young hen turkeys, dressed, 12 lbs. and up each, per lb.	.30
Hen turkeys, 8 lbs. and up each, per lb.	.30
Tom turkeys, dressed, 17 lbs. and up each, per lb.	.30
Old tom turkeys, per lb.	.24
Old hen turkeys, dressed, per lb.	.25
Squabs, 9 lbs. per doz. and under, per lb.	.30
Squabs, over 9 lbs. per doz., per lb.	.35
Belgian hare, 2 to 5½ lbs. each, per lb.	.13
Belgian hare, 5½ lbs. to 8 lbs.	.13
Belgian hare, cull	.08

THE HIDE MARKET: MILWAUKEE PRICES.

[EXCLUSIVE DISPATCH.]

MILWAUKEE, March 22.—Hides: Cull, green, 10; cured, 11; kips, green, 9½; cured, 11; calf, green, 4; cured, 8; bull, green, 4; cured, 5; deacons, each, 40; stunk, each, 25; horse, No. 1, 2.50; No. 2, 1.50; pelts, 10@50.

DENVER METAL MARKET.

[EXCLUSIVE DISPATCH.]

DENVER, March 22.—Bar silver, 90%; copper, per pound, 11½@13; lead, 4.40; zinc, 4.51; tungsten concentrates, 60 per cent unit, 12.00.

A Non-Callable Bond Yielding 6.55%

Today, when many investors are seeking strong long term investments, the 15-year 6½% Secured Gold Bonds of the Pennsylvania Railroad Company are especially desirable because they cannot be called even if lower interest rates make it to the interest of the company to redeem them.

The Pennsylvania Company does one-twelfth of all railroad business in the United States and is noted for its good management and high credit rating of its securities. The $60,000,000 bonds of this issue are secured by $66,000,000 in collateral.

Interest payable February and August 1.

Save writing a letter for complete information by placing your name and address here:

Name .....

Address .....

CYRUS PEIRCE & COMPANY
INVESTMENT SECURITIES
13th FLOOR-639 SO. SPRING ST.
San Francisco LOS ANGELES Seattle

A Public Blessing

They do things better now—particularly in California. Time was when the corporations preyed on the public and the politicians preyed on the corporations. Today the public and the private conscience both realize that "honesty IS the best policy," and a good many men and corporations are beginning to believe—and act on the belief—that honesty is more than a "policy"—it is a PRINCIPLE.

The public conscience is behind the Railway Commission of the State of California. Today "public service corporations" are striving to be a public blessing, and the Railroad Commission both gives them and requires of them the square deal.

Thus the Public is secure, the corporation is secure, and Public Service Corporation SECURITIES ARE SECURE—secure as to principal, secure as to interest, because secure as to earnings under the wise Statutes of California and their wise administration.

We invite your attention to one such Security—the $2,500,000 of General and Refunding Mortgage 7% Gold Bonds, Series "A" of the Los Angeles Gas and Electric Corporation.

These bonds can be bought in denominations of $500 and $1,000 at 98¼, thus giving you an interest return of about 7 4-10 per cent per annum, payable semi-annually.

They are so amply secured by [illegible] ideal assets that application is [illegible] have them certified by the State [illegible] of Banks as legal investments for [illegible] ings Banks—another of California's [illegible] sions for all of her citizens [illegible] or landers.

Interest and principal alike [illegible] protected also by earnings [illegible] times the interest charges.

The securities of the Los Angeles Electric Corporation are well [illegible] regarded. The business as well as [illegible] situation of the Corporation is [illegible] growing with the growth of the [illegible] conducted, and intimately interwoven [illegible] of the city.

Have you read our circular with [illegible] desirable offering of "Series A" [illegible] we will be glad to send it on request.

BLYTH, WITTER & CO.
U. S. GOVERNMENT, MUNICIPAL AND CORPORATION BONDS
521 Trust & Savings Bldg. Phone Broadway 327
6th and Spring Sts. LOS ANGELES
PASADENA 614 Chamber of Commerce Bldg. SEATTLE
HOLLYWOOD 6324 Hollywood Blvd. SAN FRANCISCO
NEW YORK
[illegible] OAKLAND

Legal investment for California Savings banks and exempt from California property taxes.

Exempt from Federal Income Tax (declaration of ownership not necessary.)

Tax Exempt Securities

Municipalities *must* have sound improvement policies if they are to grow and develop in accordance with constantly increasing population. Well-built schools and modern highways are outstanding assets of our cities and States. Municipal bonds, which provide the funds necessary for these improvements, are among the safest of bonds. We are offering two of the most attractive municipal bonds available for investment:

IMPERIAL COUNTY HIGHWAY 5% Serial Bonds. 1938 to 1941. This county comprises an area of [illegible] square miles with a population of over 60,000. Assessed valuation approx. $70,000,000 and total debt $1,[illegible]

Bonds priced to yield 5.40%.

SANTA MARIA UNION HIGH SCHOOL DISTRICT Serial Bonds. Due 1922 to 1959. This district [illegible] north end of Santa Barbara County in one of the [illegible] and productive areas in the State. Population [illegible] Assessed valuation $15,779,932. Total debt [illegible] $400,000.

Bonds priced to yield from 5.75% to 5.[illegible] according to maturity.

HUNTER, DULIN & CO.
Formerly Blankenhorn-Hunter-Dulin Co.
MUNICIPAL, DISTRICT AND CORPORATION BONDS
I. N. Van Nuys Bldg. Phone Main 6801
SAN FRANCISCO OAKLAND SAN DIEGO

Free from all Federal Income Taxes

MEDFORD IRRIGATION DISTRICT
Serial Tax Lien Gold Bonds

Price: To Yield 7% Maturities: 1927 to 1[illegible]

Protective Features of Oregon Irrigation Act

1. Provision is made for signed and sealed certification of the bonds by the Secretary of State after approval by the Oregon Securities Commission, consisting of the Superintendent of Banks, Attorney General, and the State Engineer.
2. The bonds upon issuance become a direct obligation of the entire District, payable as to principal and interest by a levy of taxes on all irrigable lands within said District.
3. It is the duty of the County [illegible] to enter the tax upon the [illegible] rolls of the County in which the [illegible] is located.
4. The County Treasurer must collect tax at the same time and in the manner as other general taxes and is an integral part thereof.
5. The District tax is a lien upon the [illegible] and takes precedence over all [illegible] gage liens, including loans made by the Federal Land Bank.

Fully descriptive circular upon application.

DRAKE, RILEY & THOMAS
GOVERNMENT, MUNICIPAL AND CORPORATION BONDS
Santa Barbara 1014 State Street Tel. 494
Los Angeles 314 Van Nuys Bldg. Pico 787
Pasadena 18 South Fair Oaks

WRITE, PHONE OR CALL FOR INFORMATION CONCERNING
OHIO POWER CO. 1ST & REF. 7s, 1951
OKLAHOMA GAS & ELECTRIC CO., 7½s, 1941
J. C. PENNY 7% PREFERRED
STATE OF SAN PAULO 8s, 1936
S. S. KRESGE CO. 7s, 1922-1926

Merrill, Lynch & Company
MEMBERS NEW YORK, CHICAGO, DETROIT STOCK EXCHANGES
INVESTMENT SECURITIES
216 VAN NUYS BUILDING PHONE 62879

c Blessing

in California. Time was when the corporations preyed on the corporations. Today the public at "honesty IS the best policy," and a good many believe—and act on the belief—that honesty is PLE.

They are so amply secured by tangible physical assets that application to being made to have them certified by the State Superintendent of Banks as legal investments for California Savings Banks—another of California's prized provisions for all of her citizens whether borrowers or lenders.

Interest and principal alike on these Bonds are protected also by earnings available of over four times the interest charges.

The securities of the Los Angeles Gas and Electric Corporation are well known and highly regarded. The business as well as the financial situation of the Corporation is safe, substantial, growing with the growth of the community, ably conducted, and intimately interwoven with the welfare of the city.

Have you read our circular with details of this desirable offering of "Series A" Bonds? If not, you will be glad to send it on request.

ITTER & CO.

AL AND CORPORATION BONDS
Phone Broadway 327
LOS ANGELES

SAN DIEGO

pt Securities

vement policies if they are to grow and develop with increasing population. Well-built schools are the assets of our cities and States. Municipal improvements necessary for these improvements, are among the most attractive municipal investments.

UNTY HIGHWAY 5% Serial Bonds. Due 1922 to 1959. This county comprises an area of 4,410 square miles, with a population of over 60,000. Assessed valuation $70,000,000 and total debt $1,500,000.

onds priced to yield 5.40%.

A UNION HIGH SCHOOL DISTRICT—5% Bonds. Due 1922 to 1959. This district lies in Santa Barbara County in one of the most attractive areas in the State. Population over 10,000. Assessed valuation $15,779,932. Total debt (this issue only)

ced to yield from 5.75% to 5.40% according to maturity.

DULIN & CO.

Dulin-Hunter-Dulin Co.
AND CORPORATION BONDS
Main 6801 — Los Angeles
SAN DIEGO — PASADENA

deral Income Taxes

GATION DISTRICT

ien Gold Bonds

Maturities: 1927 to 1961, Inclusive

f Oregon Irrigation Act

3. It is the duty of the County Assessor to enter the tax upon the assessment rolls of the County in which the District is located.
4. The County Treasurer must collect the tax at the same time and in the same manner as other general taxes and as an integral part thereof.
5. The District tax is a lien upon the land and takes precedence over all mortgage liens, including loans made by the Federal Land Bank.

ular upon application.

EY & THOMAS

AND CORPORATION BONDS
Angeles — Pasadena
Nuye Bldg. — 16 South Raymond
e 787 — Fair Oaks 23

CONCERNING
1951
7½s, 1941
O
6
6
mpany
EXCHANGES
PHONE 62078

COME—LOOK—BUY
ISABEL HEIGHTS
LARGE LOTS—LOWEST PRICES
Take Eagle Rock (Yellow) car to Isabel Heights office, Cypress and Alma Sts., or N. Broadway to Isabel, Estrella or Lossemore Sts., follow our signs to office.
J. FRANK BRADY,
712 Grant Bldg. Broadway 6

Foreign Bank and Currency
BUY FOR LARGE PROFITS
RIGALI & VERRIER
Pico 182. — 320 West 6th St.

LINE ON INVESTMENTS

for the consideration of those who are, as we are, that bonds well selected and favorable prices offer the safest and most investment. To those who do not agree time is most opportune for investing we extend invitation to visit our offices and give us the of explaining our reasons for saying for good bonds have reached their low particularly call your attention to the

Petroleum Corporation 7% Gold Notes.
Telegraph Company 1st Mortgage 8%

Counties Gas Company, 8% Convertible Bonds.
Flouring Mills Company 8% First Mortgage Bonds.
of the Denny-Renton Clay & Coal Company, Mortgage 8% Bonds.
Colusa Irrigation District Bonds are exempt all Federal Income Tax and you would to list them on your Income Tax Return. yield 6½% and are, in our judgment, a thoroughly safe, conservative, investment.

shall be very pleased to be permitted to go into personally, or by mail, regarding any of these, and issues of merit. Our booklet "The Investor's Guide" will be sent to you on request. If you have already seen it you will, we are sure, profit by its reading.

CARSTENS & EARLES, INCORPORATED
Government, Municipal and Corporation Bonds
312 TITLE INSURANCE BLDG.
LOS ANGELES
Francisco — Portland — Spokane — Seattle

Earl & Co.

First Mortgages Guaranteed
7½% Interest
Mortgage Trust Certificates

Cudahy Walnut Land Company represent individual first mortgages on new dwellings. The interest and principal and mortgage are guaranteed by the Cudahy Walnut Land Company.
Certificates may be exchanged for actual individual mortgages at the option of the holder.
Denominations $1000, $500 and $100.
The most convenient and safe form of mortgage loan. Inspection of the property will be convincing as to security.
We will gladly show you.
Send for booklet.

ELLIOTT & HORNE Co.
BOND DEALERS SINCE 1904
Stock Exchange Building
Spring St. — Main 7222

Earl & Co.

Monthly Payment Plan

plan for buying high-grade securities, either stocks or bonds, on which will full protection to the purchaser.
Especially adapted investors to contemplate the purchase of speculative but call attention to the present attractive level of prices for a long, many stocks.
Booklet explaining and leaflet forwarded upon request.

RAYMOND & CO.
Investment Securities
Telephones 5260-5261.
19 South Marengo Ave.
PASADENA, CAL.

A. H. CRARY & CO.
MEMBERS CHICAGO BOARD OF TRADE
Stocks, Bonds, Grain, Cotton
DIRECT PRIVATE LEASED WIRE.
119 W. 4th St., Los Angeles — Main 7559
110 WEST FIRST ST., LONG BEACH.

R. Staats Co. Government, Municipal and Corporation BONDS
Orders executed in Listed Securities.
Los Angeles, 640 S. Spring St. — Pasadena

Investment Securities — Andrews & Co.
514 GROSSE BLDG.
Ninth and Spring
Branches Throughout the U. S.

H. MOULTON AND COMPANY
Specialists in Government and Municipal Bonds.
Prepared to buy and sell all Liberty and Victory Bond issues.
Telephone 60927; Main 260.

FIRST MORTGAGE SECURITIES
Dulin & CO. — We deal in First Mortgage Securities only. Our present offerings are yielding as high as 8 per cent.

HUNTER-DULIN & CO.
INVESTMENT SECURITIES
San Diego, Van Nuys Bldg., Los Angeles, Pasadena

STEVENS, PAGE & STERLING
STOCKS AND BONDS
James R. Page — E. C. Sterling
Main 3916. — 619 Van Nuys Bldg.

TEXAS HOLDING COMPANY
407 Hibernian Building, Los Angeles

STEPHENS & COMPANY
INVESTMENT SECURITIES—521 South Spring Street.

BROTHERS — STREET IMPROVEMENT BONDS
INCOME TAX EXEMPT
The Street Improvement Bond House
321 Hibernian Bldg., Los Angeles, Cal. — 310 Watts Bldg., San Diego, Cal.

Hopper-Henderson Consolidated
Oil stocks dealing in the oil fields as an investment

MAN & REID
Investment Bonds
Main 4179.
Municipal Bond Dept.

20% CASH

and 19 small monthly payments buys any Stock Exchange or Unlisted security of merit. Write for our new booklet, "BUILDING A FUTURE FORTUNE," a practical guide to successful investment.

LEONARDS & COMPANY
437 Citizens National Bank
Los Angeles, Cal.
PHONE BROADWAY 1826.

NEW YORK STOCK EXCHANGE

[BY A. P. NIGHT WIRE.]

NEW YORK, March 22.—Irregular and uncertain tendencies were predominant in the stock market today, although many losses were cancelled at the comparatively firm close. Previous depression of prices was largely effected by incidents which emphasized the unsatisfactory conditions among the railroads and in various industries.

Announcement that the Senate is likely to adopt a resolution providing for an investigation of the railway situation invited fresh offerings of those issues and passing of the Vanadium dividend directed renewed attention to adverse conditions in the steel and allied trades.

Prospects of a double holiday late in the week served as a check to activity or bullish initiative. Commission houses reported little business from interior sources.

Bull pools in motors and similar issues made few attempts to renew their futile efforts of yesterday, although those stocks, together with oils, steels and equipments, were foremost in the final rebound.

Specific features of strength included Studebaker, Pierce-Arrow, Atlantic, Gulf, Pacific Oil, Mexican Petroleum, United States Steel, Baldwin Loco and Northern Pacific. Many extreme declines of 1 to 3 points were reduced to fractions at the finish. Sales 600,000 shares.

Call money held at the fixed rate of 6½ per cent, while as low as 5 per cent was again privately quoted. Moderate reactions occurred in several leaders of foreign exchange.

Confusing movements ruled in the bond market, Liberty issues, for example, declining, while some foreign flotations were appreciably better. Secondary rails and minor industrials added to recent declines. Total sales, par value, $9,750,000.

STOCK QUOTATIONS IN NEW YORK CITY.

[Furnished by Logan & Bryan, Members New York and Boston Stock Exchanges, 636 South Spring Street, Los Angeles.]

NEW YORK, March 22.—Following are the closing railway sales and high and low quotations today:

Sales.	Stocks—	High.	Low.	Closing bid.
1,000	Alas. Tire	30¾	30	30¾
55,100	Atlantic Gulf & W. I.	26⅝	25⅜	25⅝
	Do. pfd	33¾	33¼	33
200	Allis Chalmers	20¾	20¾	20¾
200	Am. Beet Sugar	12	12	12¼
200	Am. Can Co.	32¾	32¾	32¾
200	Am. Can Co., pfd	70½	70½	70½
200	Am. Car & Fdy. Co.	72¼	72¼	72¼
200	Am. Cot. Oil	30¾	30¾	30¾
200	Am. Ice Sec.	10¾	10¾	10¾
200	Am. Int. Corp.	10¾	10¾	10¾
200	Am. Linseed Co.	10¾	10¾	10¾
200	Am. Linseed Co., pfd	50	50	50
200	Am. Locomotive	72¾	72¾	72¾
200	Am. Locomotive, pfd	97¾	97¾	97¾
200	Am. Smelting & Ref. Co.	50¾	50¾	50¾
200	Am. Smelting & Ref. Co., pfd	85¾	85¾	85¾
200	Am. Steel Foundries	39¾	39¾	39¾
200	Am. Sugar Ref. Co.	97¾	97¾	97¾
200	Am. Sugar Ref. Co., pfd	107¾	107¾	107¾
200	Am. Tel. & Tel. Co.	97¾	97¾	97¾
200	Am. Tobacco Co.	107¾	107¾	107¾
200	Am. Tobacco Co., pfd	107¾	107¾	107¾
200	Am. Woolen Co.	50¾	50¾	50¾
200	Am. Woolen Co., pfd	97¾	97¾	97¾
200	Anaconda Copper	50¾	50¾	50¾
200	Atchison	97¾	97¾	97¾
200	Atchison, pfd	97¾	97¾	97¾
200	Atlantic Coast Line	97¾	97¾	97¾
200	Baldwin Loco.	97¾	97¾	97¾
200	Baltimore & Ohio	97¾	97¾	97¾
200	Baltimore & Ohio, pfd	97¾	97¾	97¾
200	Bethlehem Steel, B	97¾	97¾	97¾
200	Brooklyn Rapid Transit	97¾	97¾	97¾
200	Canadian Pacific	97¾	97¾	97¾
200	Central Leather	97¾	97¾	97¾
200	Central Leather, pfd	97¾	97¾	97¾
200	Chandler Motors	97¾	97¾	97¾
200	Chesapeake & Ohio	97¾	97¾	97¾
200	Chicago & Alton	97¾	97¾	97¾
200	Chicago & Alton, pfd	97¾	97¾	97¾
200	Chicago Great Western	97¾	97¾	97¾
200	Chicago Great Western, pfd	97¾	97¾	97¾
200	Chicago Milwaukee & St. Paul	97¾	97¾	97¾
200	Chicago Milwaukee & St. Paul, pfd	97¾	97¾	97¾
200	Chicago & North Western	97¾	97¾	97¾
200	Chicago Pneumatic Tool	97¾	97¾	97¾
200	Chicago Rock Island & Pacific	97¾	97¾	97¾
200	Chicago Rock Island & Pacific, pfd	97¾	97¾	97¾
200	Chino Copper	97¾	97¾	97¾
200	Colorado Fuel & Iron	97¾	97¾	97¾
200	Colorado & Southern	97¾	97¾	97¾
200	Colorado & Southern, 1st pfd	97¾	97¾	97¾
200	Columbia Gas & Electric	97¾	97¾	97¾
200	Columbia Graphophone	97¾	97¾	97¾
200	Columbia Graphophone, pfd	97¾	97¾	97¾
200	Commercial Credit	97¾	97¾	97¾
200	Commercial Credit, pfd	97¾	97¾	97¾
200	Consolidated Gas	97¾	97¾	97¾
200	Consolidated Textile	97¾	97¾	97¾
200	Consolidated Textile, pfd	97¾	97¾	97¾
200	Continental Can	97¾	97¾	97¾
200	Continental Can, pfd	97¾	97¾	97¾
200	Corn Products	97¾	97¾	97¾
200	Corn Products, pfd	97¾	97¾	97¾
200	Crucible Steel	97¾	97¾	97¾
200	Cuba Cane Sugar	97¾	97¾	97¾
200	Cuba Cane Sugar, pfd	97¾	97¾	97¾
200	Cuba Co.	97¾	97¾	97¾
200	Cuba Co., pfd

TEXCAL 48c

The market for TEXCAL is very much stronger—a good many people are beginning to realize that just as soon as Well No. 1 is cemented off, this stock is going to show a rapid advance. My advice to you is to place your order today at my price of 48c a share—for cash—with immediate delivery of the stock in your own name.

SPECIAL INFORMATION

I have some very important information on TEXCAL which is of vital interest to present stockholders and to prospective purchasers of this stock. I will gladly furnish this information upon request.

HUNTINGTON OILS

I deal in all HUNTINGTON BEACH and RICHFIELD oil stocks. I buy and sell the active issues. Get in touch with me if you want to buy or sell oil stocks. It will most assuredly be to your advantage. Buy for cash, with immediate delivery, or on any partial payment plan—10% with order and nine equal monthly payments.

PROMPT ATTENTION TO MAIL ORDERS.

CALL—PHONE—WRITE—WIRE.

C. W. BORIS

Stock and Bond Broker
426 Title Insurance Bldg.
Fifth and Spring Streets.
Phone 60267. Los Angeles, Cal.

J. C. Burch & Co.

Buy and Sell
All Active Stocks

We have many bargains to offer.

We have many unlisted orders and are in the market to purchase a number of our local issues.

WATCH
Texcal
Huntington Central
Western Pacific
Richfield-Yorba
Harrington-Dumas
Beatty Oil

We make immediate delivery on all stock sold.

619 South Spring Street
Ground Floor. Phone Bdwy. 2812.

SINCLAIR

Consolidated Oil Corporation

We have information concerning this company, which should be of interest to investors.

Circular No. 17-K
forwarded on request.

F-D-KINNALY & Co
Investment Securities
160 Pearl Street, New York
Corner Pearl and Wall Streets.

Money to Loan on Stocks and Bonds

EDWIN KENNEDY & CO
STOCKS and BONDS
Hanbury Los Angeles Stock Exchange
Pacific Cotton Exchange
San Francisco Stock Exchange
720 S. SPRING ST. 195 ANGELES
GROUND FLOOR

We Will Buy

Huntington Central at	10½c
Owenwood at	40c
Invader Oil at	4c
Western Pacific at	80c
Richfield United, 4s; Yorba	50c
Liberty Bonds; W. S. S.	

H. N. WILLARD & CO.
Ground Floor, 312 S. Spring St. 14513.

Bought—Sold—Quoted

RICHFIELD UNITED
Cash or Partial Payments.
McConnell-Woolley & Co.
62813. 480 I. W. Hellman Bldg.

BANDINI

Investigate—then see us for limited amount of stock at low price.
ALL STOCKS BOUGHT, SOLD, QUOTED.
PERRY & COMPANY.
714-715 Story Bldg. Phone 60400.

BEATTY OIL AND DEVELOPMENT CO.
516 California Bldg.
Phone 14034, Los Angeles

We Will Sell

Bell of Montebello at	.43
La Merced at	.69
Globe Petroleum at	.12
Allied Petroleum at	.23
Venture Oil at	.30
Huntington Central at	mkt.
Harrington-Dumas at	.95
Tex-Cal at	.48½
Yellow Taxi at	7.75
Richfield Consolidated at	.65
Richfield Union at	.58
Richfield Yorba at	.33

LOANS — GARNER & CO — LOANS
Stock and Bond Brokers
PHONE 625 S. Spring St. Street Floor

BOND & GOODWIN & TUCKER, Inc.
INVESTMENT SECURITIES, TITLE INSURANCE BLDG. TELEPHONE BDWY. 78.

Lowest Prices of Season Made on May Wheat, Oats

[EXCLUSIVE DISPATCH.]

CHICAGO, March 22.—Lowest prices of the season were made for May wheat and oats and during the greater part of the day there was everything to depress and little on which to base operations for an upturn. The selling pressure was from liquidators and short sellers who overdid it on the break. A change came unexpectedly in the last hour which made it unpleasant for the bear interest and caused heavy buying and a bulge of over 4 cents on wheat, and 1 cent on corn and oats followed a larger decline early. The finish was at net losses of ½ cent on March wheat while May gained 1 cent. Corn was off ¼ to ¾ cent, oats unchanged to ¼ cent higher, rye ¾ to 1¼ cents higher and barley ¾ cent lower. In provisions the finish was at intermediate prices with pork 50 cents lower, lard 2½ to 10 cents lower and ribs 7½ to 17½ cents lower.

Omaha 5 cents and Kansas City 1 to 3 cents lower, combined with favorable crop reports from all sections were the main depressing factors. The weakness and decline in cash wheat came from reports of a slack demand for milling and export rather than from pressure of offerings as the receipts showed a good decline from a week ago and much under last year's for the first time in some months, the primaries having 577,000 bushels while shipments were 756,000 bushels.

May corn dropped down to 64¼ cents, or within ½ cent of the season's low. It showed a drop of nearly 3 cents from the early high. At the last sales were at 65¾ to 65¾, the rally being due to profit-taking on short sales.

Profit-taking was the main support at the last after the liquidators and shorts had finished the bulk of their selling. Cash prices were 1 to 1¾ cents lower with sales of 100,000 bushels. Arrivals were 49 cars.

New Yorkers bought May rye and it closed within ¼ cent of the top. Export sales were 25,000 bushels at 20 cents over May shipment in 30 days.

Wheat—	Open.	High.	Low.	Close.
March	1.33	1.34	1.29	1.32
May	1.42	1.43¾	1.39	1.42⅝
Corn—				
May	.65⅜	.66¼	.64¼	.65¾
July	.69⅛	.69⅝	.67½	.68¾
September	.70⅝	.71	.69¾	.70⅝
Oats—				
May	.40¼	.40⅝	.39⅝	.40⅜
July	.42¾	.43⅝	.41⅝	.42⅝

WINNIPEG

Wheat—	High.	Low.	Close.
May	1.17¼	1.13	1.17¼
July	1.64	1.58¾	1.61⅝

LIVE-STOCK MARKETS AT VARIOUS CENTERS.

[BY A. P. NIGHT WIRE.]

LOS ANGELES, March 22.—Hogs (hard grain fed) 125 to 175 lbs., 11.00; 175 to 225 lbs., 11.35.

Cattle, top 7c, gross weights; fleers, good, 9.50@10.00; medium, 9.00@9.50. Cows, good, 8.00; medium, 7.00@7.50. Bulls and stags, 5.50 @6.00. Calves, 125 to 150 lbs., 10.00; 175 to 225 lbs., 9.00.

Sheep, 6c. Ewes, 6.00; lambs, 12.00@12.50.

CHICAGO, March 22.—Cattle, receipts, 9000; generally steady; top beef steers, 10.60, weight 1125 lbs.; bulk beef steers, 8.75@10.00; bulk fat cha stock, 5.75@7.75; canners and cutters, largely 2.90@4.50; bulk bulls, 5.25@6.25; calves slow, weak; bulk vealers to packers, 9.50@10.50; stockers and feeders steady, weak undertone.

Hogs, receipts, 20,000; very uneven, 25 to 35 cents lower than yesterday's average; hogs averaging 240 pounds or most; early top, 11.25; bulk 200 pounds down, 10.25@11.00; bulk 220 pounds up, 9.65@10.00; pigs 50 to 75 cents lower; bulk desirable 90 to 120-pound weight, 10.50@10.85.

Sheep, receipts, 10,000; killing classes slow, 25@40 cents lower; lamb top, 10.75 to shippers; packers, top, 10.50; shorn lambs top, early, 9.25; feeders held higher; bulk fat weoled lambs, 9.50@ 10.00; no shorn lambs handy; bulk fat wooled ewes @5.00@5.25.

OMAHA, March 22.—Hogs, receipts, 9000; few early sales light butchers 15 to 25 cents lower; general market 50 to 75 cents lower; bulk medium and light butchers, 9.60@10.25; top, 10.30; bulk strong weight butchers, 250 lbs. and over, 9.00@9.60.

Cattle, receipts, 4500; beef steers steady to 15 cents higher; top, 9.75; butcher stock steady to 25 cents higher; veals strong; stockers and feeders steady to strong.

Sheep, receipts, 9500; lambs strong to 25 cents higher; bulk, 8.50@8.75 with 10.00 bid held at 10.25; sheep strong; feeders steady.

PORTLAND, March 22.—Cattle steady; receipts, 145; quotations unchanged.

Hogs firm; receipts, 27; unchanged.

Sheep lower; receipts, 98; east of mountain lambs, 7.50@8.25; valley, 6.00@7.00; heavy, 6.00 @7.50; feeders, 6.00@6.50; culls, 4.00@5.00; ewes, 3.50@5.50; light yearlings, 6.50@7.00; heavy, 6.00 @6.50; wethers, 5.00@6.00.

SOUTH ST. PAUL, March 22.—Cattle, receipts, 4000; market generally steady; best steers today; load averaging 1365 lbs. at 9.00; bulk of common and medium beef steers, 6.75@7.75; fair showing of yearlings, 8.50; butcher cows and heifers mostly 4.00@5.50; few to 7.00; canners and cutters weak, mostly 2.50@4.00; few down to 2.00; bulls steady; veal calves 50 cents lower; top, 8.50.

Hogs, receipts, 7000; average fully 25 to 50 cents lower; top, 9.40@10.75 bulk, 9.00@10.25; pigs 50 cents lower; bulk of better grades, 11.25 @11.50.

Sheep, receipts, 800; market about steady; no choice stock here.

CHICAGO, CITY, March 22.—Cattle, receipts, 7000; beef cattle mostly 25 cents higher; top, 10.00; bulk, 8.50@9.25; fourteen lambs, 1090-lb. Texans, 9.00; she-stock 25 to 40 cents higher; best, 1200-lb. cows, 6.75; many choice lots, 6.50 @7.50; baby beef heifers and steers, 9.10@9.50; canners steady; calved mostly 25 cents higher; best vealers, 10.00; canners dull and steady; bulls and feeders strong to 25 cents higher; choice 700-lb. bullocks, 8.25.

Hogs, receipts, 5000; very unsteen; heaviest 25 to 35 cents lower; others about steady with yesterday's average; 5.00 to 7.00 for pigs; bulk of 210-lb. averages, 10.60; bulk of sales, 9.75@10.00; top stags, 7.50; lots, 11.70.

Sheep, receipts, 3500; steady; lambs steady to 25 cents higher; 84-lb. lambs, 10.00; twenty head 114 lb., 9.50; top, 10.00.

ST. JOSEPH, March 22.—Hogs, receipts 2000; opening steady to 15 cents lower; top, 10.45; bulk of sales, 9.50@10.40.

Cattle, receipts, 1000; active; mostly 25 cents higher; steers, 7.00@10.00; cows and heifers, 3.00 @9.25; calves, 6.00@8.00.

Sheep, receipts, 400; 25 cents higher; lambs, 9.25@10.25; ewes, 5.00@6.00.

BOSTON COPPER MARKET

[Furnished by A. H. Cray & Co., 119 West Fourth street, Los Angeles.]

BOSTON, March 22.—Closing quotations:

	Bid.	Ask.		Bid.	Ask.
Ahmeek	45	47	Libby, McN.	10¼	10½
Adventure	00	00	& Li		
Algomah	27	30	Mason Val.	1	1¼
Arcadian	2¾	2¾	Majestic	10	15
Arizona Com.	4	8	Mex. Metals	1	1¼
Algoma	27	30	Mohawk	45	46
Arcadian	2¾	2¾	Mayflower		
Ark. Com.	4	8	Old Colony	2¾	4
Ariz. Com.	4	8	Nipissing	7½	8
Boston Ely	3	3	Nixon	1	10
Boston Elev	64½	65	Nev. Hecla	10	10
Bingham	6¾	6¾	Nev. Consp.	10	13
Bos. Bank	9	10	New Cornelia	13¾	14
Bohemia	15	100	New Baltic	40	
Booth	2	7	N. Dv. pfd.	85	87
B. & Maine	19½	21	N. Lake	25	30
Butte & B.	3	3	Eureka	65	67
Butte & Su.	2	2	Ely Con.	2	3
B. & Mont.	63	65	Imperial	10	10
Carson Hill	14¾	14¾	Oilbway	1¾	1¾
Cal. & Ariz.	65	67	Old Dom.	15	15
Cal. & L.	15	20	Pond Creek	13½	14
Cal. & H.	215	225	Quincy	87½	90
Canada	90	100	Ray Herc.	20	20
Centennial	8¾	10	Rhode	25	26
Chief Cons.	10	10	Seneca	14½	15
C. C. Mines	1¾	1¾	Seven M.	4	10
Copper R.	32½	34	Shannon	7	7½
Crystal	30	30	Sup. & Mar.	31	31
Dale Wrel	2½	3½	S. Lake	1¾	2
Davis Daly	4	5	S. Sta. h	4	5
Denbigh	10	12	Sup. Boston	2	2
Alvarado	6	10	Sup. Cop.	23¾	24
Calumet	1	1	Tamarack	71	74
Daddy	8	10	Tonopah	1	1
E. Butte	8	8¾	Tuolumne	48	52
First Nat.	70	80	Utah Apex	2¾	2¾
Franklin	1¾	2	Utah Cons.	2¾	2¾
Gadsden	40	55	Utah Metals	1¾	1¾
Granby	19	20	Victoria	1¼	1¼
Hancock	2¾	3¼	Walker Mining	2.15	
Helvetia	1¾	2	Winona	80	85
Isl. Creek	81¾	82	Wolverine	11½	12
Do. pfd.	87	90	Manhattan	7	8
Indiana	50	70	Mutual	40	45
Int. Prod.	9	9¼	Tip Top	5	6
Iron Cap	28	29	Eureka Pilgrim	2½	3
Iron Cap.	2¾	3¼			
La Salle	2	2¾			

CHICAGO EXCHANGE: PRICE, RANGE, SALES.

[EXCLUSIVE DISPATCH.]

CHICAGO, March 22.—Price, range and sales on the Chicago Stock Exchange today:

Sales.	Stocks—	High.	Low.	Close.	Previous close.
135	Armour 1fd	90¼	90¼	90¼	91
100	Briscoe	17½	17½	17½	17
275	Com. Edison	108	107¾	108	108
510	Cont'l Motors	6¼	6¼	6¼	6⅝
410	Hupp Motors	14⅝	14½	14⅝	15
200	Mayer Boot	69½	69½	69½	70
154	Libby-McNeil	10⅜	10¼	10⅜	10⅜
1,012	Lindsay Light	6	6	6	6
210	Midwest Utilities	15	15	15	15½
243	Mont. Ward	17	16¾	16¾	17
250	Nat'l Leather	8¼	8¼	8¼	8⅝
40	Orpheum	22½	22½	22½	23
10	Piggly Wig. A	16	16	16	17
20	Public Serv. pfd	83	83	83	84
30	Q. Oats, pfd.	87½	87	87½	87½
325	Rec Motors	22½	21⅝	21⅝	22½
10	Sears-Roe. pfd.	100	100	100	100
1,020	Stewart-W.	32	31½	31⅝	31⅞
1,125	Shaw W. W.	46	45	45	45½
87	Swift & Co.	101½	101	101½	101½
215	Swift Int'l	28	28	28	28½
405	Towmotor Co.	21	21	21	21
280	Union Iron Wks.	10¾	10	10¾	10
10	Un. Carbon	70	70	70	70
270	West. Knitting	9¾	9½	9¾	9¾
213	Wrigley	70½	69½	69½	70½
45	Yellow Cab	87	87	87	87

MINING QUOTATIONS IN SALT LAKE CITY.

[EXCLUSIVE DISPATCH.]

SALT LAKE, March 22.—Closing quotations:

	Close.		Close.
Alta Con.	.02	Nicholas T. Con	.10
Biz Hill	.02	O. K. Silver	.01
Central Eureka	.02½	Ontonagon	.00¼
Columbus Rexall	.07	Orig. Bamboo	.01¼
Colorado Con.	.04	Park City Mines	.04
Crown Point	.22	Prince	.22
Daly West	2.00	Prince Con.	2¾
Deseloth Con.	.01½	Rico Argentine	.01
Eagle Silver	.06	Rescue Eula	.02
Empire Copper	.07	Rico Wellington	.22
Eastern Prince	.01	South Standard	.12
Emerald	.12	Spls	.04¼
Eureka Mines	.05½	S. K. Coal	2.27½
Fast Antelope	.01	S. K. Con.	.03
Eureka Lilly	.05	Stock Mines	.02
Eureka Bullion	.07½	South Hecla	.15
Gold Chain	.01	Silver Shield	.01
Iron Blossom	.18	S. Hecla Ex.	.03
Indian Queen	.00½	S. Iron Blos.	.02
Iron King	.13	Tintic Central	.01½
Judge M. & S.	2.85	Tintic Standard	2.75
Kelsonian	.70	Uncle Sam	.01
Keno	.00½	Utah Con.	.02
Kennebec	.07	Union Chief	.04
Lehi Tintic	.05½	Victor Mining	.01
Leonora	.02½	West Toledo	.03
May Day	.00½	Wilver Mining	2.15
Michigan Utah	.02½	Yanger Con.	.04
North Standard	.06	Zulu	.07

CALIFORNIA DRIED FRUIT.

[BY A. P. NIGHT WIRE.]

NEW YORK, March 22.—Evaporated apples scarce. Prunes quiet. Apricots and peaches steady. Raisins firm.

SPOT COTTON.

[EXCLUSIVE DISPATCH.]

NEW YORK, March 22.—The local market for spot cotton was quiet, up 20 points to 11.95 cents for middling upland. Sales, 2000 bales.

Southern spot markets: Galveston, 11.25c; New Orleans, Augusta and Houston, 11c; Savannah, Memphis and Little Rock, 11.30c.

DAILY EASTERN CITRUS MARKETS

CALIFORNIA CITY RUN SHIPMENTS.
SOUTHERN CALIFORNIA.

	Oranges.	Lemons.
March 21	198	64
Total to date this season	11,796	3,868
Total to same date last season	11,709	3,273
CENTRAL CALIFORNIA.		
March 19-20	7	0
Total to date this season	4,812	113
Total to same date last season	3,528	273
NORTHERN CALIFORNIA.		
March 19-20	0	0
Total to date this season	305	5
Total to same date last season	261	22

[EXCLUSIVE DISPATCHES.]

BOSTON, March 22.—Thirteen cars of oranges and three cars of lemons sold. Market is doing better on oranges. Lemon market is un changed.

NAVELS—	Avge.	NAVELS—	Avge.	LEMONS—	Avge.	TANGERINES—	Avge.
Orchard, NatO	$4.35	Standard, NatO	3.90	Pony	2.25	Red Globe, RIVx.	4.00
Whittier, STx	4.25	Peco, STx	4.00	A. I. APG	4.00	(Half boxes.)	
El Camino, SAx	4.20	Pet, SDx	4.10	Basket Ball, SAx	2.90	Playmates, RHx	2.00
John Alden, RHx	3.75	Bear, OKx	4.20	Pup, SDx	3.80	BLUE BLOODS—	
Rex, RHx	4.10	Peco, STx	4.05	Peco, STx	2.20	(Half boxes.)	
Red Shield, ACOx	4.50	Green Crown, ACOx	4.05	Athlete, SAx	2.85	Bear, OKx	3.20
Blue Globe, RIVx.	4.15	Red Globe, RIVx.	3.90	Arab, SDx	3.55	Playmates, RHx	2.90
Cock of the Walk,		Dreamflower, STx.	4.05			Newsboy, RHx	3.00
STx	4.40	Alamo, FCx	3.90			H. of Gold, SBx.	2.65
Airship, FCx	4.05	Heart of Gold,				Yankee Doodle, SBx	2.15
Luxury, RHx	4.10	SBx	4.15				

PHILADELPHIA, March 22.—Four cars of oranges sold. Market is strong and higher.

NAVELS—	Avge.	NAVELS—	Avge.	NAVELS—	Avge.	LEMONS—	Avge.
Airship, FCx	$4.10	Iris, DMx	3.90	Alamo, FCx	3.90	Violet, DMx	4.40
Colton, SBx	3.95	Jasmine, DMx	4.15	Floral, SBx	3.80	Parrot, SAx	4.85

PITTSBURG, March 22.—Five cars of oranges and one car of lemons sold. Market is steady on both oranges and lemons.

NAVELS—	Avge.	NAVELS—	Avge.	LEMONS—	Avge.	LEMONS—	Avge.
Stork, SAx	$4.15	Violet, DMx	4.05	Integrity, Qx	4.15	Sincerity Qx	3.90
Jasmine, DMx	3.90	Homer, Qx	3.80	Corrider, STx	2.85	Tunnel, STx	2.85
Camel, Qx	3.45	Vista Bonita, SBx	3.95				
Lake Homet, SBx	3.85	Glen Home, ACOx	4.10				

NEW YORK, March 22.—Twenty-one cars of navels, one car tangerines, five mixed cars and three cars of lemons sold. Navel market is firm on 200s and smaller, easier on 176s and larger. Lemon market is unchanged.

NAVELS—	Avge.	NAVELS—	Avge.	NAVELS—	Avge.	LEMONS—	Avge.
Orchard, imp.		Muru, MCx	3.95	Excel, OKx	3.95	Athlete, SAx	3.90
NatO	$4.00	Mupu, Imp, MCx	4.15	Tunnel, STx	3.15	Basket Ball, SAx	2.85
Standard, imp.		Lytus, OKx	4.10	Blue Globe, RIVx.	4.10	Sent. Butte, LMx	1.80
NatO	3.75	Moore, OKx	4.00	Shamrock, NOx	3.95	Corona Beauty, Qx	2.90
Mupu, MCx	3.90	Indian Hill, imp.		Arabito, FCx	3.90	TANGERINES—	Avge.
Rial, SAx	3.65	SAx	3.85	Alamo, imp FCx.	3.85	Majesty, OKx	2.75
Old South Mtn.,		Wonder, STx	4.15	Green Crown, ACOx	3.70	Pinnacle, OKx	4.00
MCx	3.75	Titus, STx	3.70	Bear, OKx	4.10	(Half boxes.)	
Red C., COVx	3.40	Dreamflower, imp.		Old South Mtn.,		Orchard, NatO	3.00
Luxury, RHx	3.90	STx	3.80	MCx	3.65	Red C., COVx	2.80
R E Cox, OKx	5.00	Golden Cross, OKx	4.15	Old South Mtn.,		Marmalee, RHx	4.50
Rex, STx	3.30	Ladelfird	3.75	imp. MCx	3.70	Pinnacle, OKx	3.20
El Camino, SAx	4.00	Redgird	3.60	Monogram, OKx	3.60	Redgird, OKx	3.70
Red Globe, RIVx.	4.15	El Camino, SAx	3.90	Pronghorn, OKx	3.70	Blue Seal, ACOx	4.25
Golden Cross, OKx	4.25	Mupu, MCx	3.95	Gavilan, RIVx	4.35	BLUE BLOODS—	
Airship, imp. FCx	4.15	Highley, SAx	3.85	Highley, SAx	3.85	(Half boxes.)	
Red Shield, ACOx.	3.95	Pinnacle, OKx	4.35	Wonder, imp. STx.	3.95	Pinnacle, OKx	2.15
Pinnacle, OKx	4.50	Old Baldy, OKx.	4.15	Titus, imp, STx.	3.45	Truth, RIVx	2.15
						Playmates, RHx	1.75

STOCKS AND BONDS IN SAN FRANCISCO.

[BY A. P. NIGHT WIRE.]

SAN FRANCISCO, March 22.—Following are the day's closing quotations and sales on the San Francisco Stock and Bond Exchange:

Bonds—	Bid.	Asked.
Liberty 3½s	90¾	90¾
Associated Oil Co. 1st 5s, 1922	96¼	
Cal. Gas & Elec. Unif. & Ref. Mtg. 5s, 1937	84½	
City Elec. Co. 1st Mtg 5s, 1937	80¼	81
Fltz Fedgrn Trust Co. 1st Mtg 6s, 1943	80¼	
Great Western Pow. Co. 1st Mtg. 5s, 1946	73	
Los Angeles Electric Co. 5s, 1925	91¼	
L. A. Gas & Electric Corp. 1st 5s, 1939	85	
L. A. Railway 1st Mtg. 5s, 1950	71¾	75
L. A. Railway Corp. 1st & Ref. 5s, 1949	59½	60¾
Natomas Co. Gen. & Ref. 6s, 1935	63	64
Northern Cal. Power Co. Cons. 6s, 1943	76¾	
Pacific Gas & Electric Co. Gen. & Ref. 5s, 1942	78¾	77¼
Pacific Electric Ry. 5s, 1942	67½	68
Pacific Tel. & Tel. Co. 1st Mtg. 5s, 1937	82¾	84
San Joaquin L. & P. 5s, 1945	82¾	
S. P. R. R. 1st Ref. 4s, 1955	75½	76
Unio Oil Co. 1st Lien 5s, 1931	90	
Valley Co. Power Co. 1st 5s, 1930	80	
Western Pacific Ry. Co. 5s, 1946	51¼	

SALES

Morning session — Bonds: 1000 United States 2½s at 97½; 41,000 do. at 98; 4½s at 98; 2000 do. at 98¼; 500 do. at 98¾; 500 do. at 98¾; 1000 do. at 98¾; 4000 do. at 98¾; 2000 do. at 98¾; 4½s at 97½; 2000 Miller & Lux 7s at 100¾; 1000 do. at 100¾; 5000 Pacific Gas & Electric 5s at 77; 10,000 Southern Pacific Ref. 4s at 75¾; 5000 Northern Cal. Power 5s at 77; 2000 Great Western Power 5s at 73; 1000 Pacific Electric 5s at 67¾. Stocks: 10 Federal Tel. at 71¾; 155 do. at 72; 400 do. at 72¼; 100 do. at 72¾; 100 do. at 73; 100 do. at 73¼; 100 do. at 73½; 1000 do. at 73¾; 1350 do. at 8; 5 Cal. Packers common at 59; 70 North American Oil at 1.32; 500 do. at 1.30. Sales reported Oil at 102; 35 do. at 102; 20 Pacific Gas & Electric common at 47¼; 50 do. at 47¾; 25 do. at 47⅞; 100 Pacific Gas & Electric 1st at 79½; 5000 do. at 79¾; 35 General Petroleum common at 118; 110 do. at 117; 25 do. at 116½; 50 do. at 116¾; 25 do. at 115½; 155 do. at 115; 25 do. at 114; 40 do. at 114¾; 50 Union Sugar at 38¾; 125 do. at 39; 20 Spring Valley Water at 90¾.

Afternoon session — Bonds: 500 United States 2½s at 99¼; 10,000 do. 1st 4½s at 97½; 2000 do. 2d 4½s at 98¾; 2000 do. at 98¾; 5000 do. 3d 4½s at 98¾; 46,500 do. at 98¾; 15,000 do. at 98¾; 5000 do. at 98¾; 10,000 do. at 98¾; 5000 do. at 97¾; 500 do. at 97½; 2000 Pacific Gas & Electric notes 7s at 98; 1000 Pacific Gas & Electric 5s at 77; 2000 Pacific Tel. 5s at 82¾; 1000 Sierra & San Francisco Power 5s at 80¾; 2000 Cal. Gas & Electric Unifying 5s at 84¼; 4000 Western Pacific 5s at 75; 1000 East Bay 5½s at 89¾; 3000 United R. R. 4s at 21; 1000 City Electric 5s at 80; 1000 Sierra & San Francisco Power 5s at 80; 1000 Oakland Transit 5s at 90; 1000 Northern Cal. Power 5s at 76¾. Stocks: 100 do. at 8; buyer 30 days; 100 do. at 7¾; 8 Cal. Packers common at 59¾; 300 North American Oil at 1.30; 2000 Associated Oil at 103; 50 do. at 1.32½; 55 do. at 103; 50 do. at 104; 20 Atlas Oil of Delaware at 19¾; 15 Pacific Gas & Electric common at 47¾; 70 Home Fire & Marine Insurance at 8; 10 Pioneer Mill at 72; 100 Pacific Tel. & Tel. A pfd. at 77¾; 10 Amalgamated Oil at 71; 5 do. at 70¾; 100 Spring Valley Water at 90; 30 General Petroleum common at 115¾; 225 do. at 115¾; 200 do. at 116; 10 do. at 116¾; 65 do. at 116¾; 15 do. at 116¾; 25 do. at 116½; 40 do. at 116¾. 10 do. at 117.

MINING STOCKS IN SAN FRANCISCO.

[BY A. P. NIGHT WIRE.]

SAN FRANCISCO, March 22.—Following are today's closing quotations at the San Francisco Stock Exchange, furnished by A. W. Conte, 614 South Spring street, member Los Angeles and San Francisco Stock Exchanges:

Sales.	Divide District—	Bid.	Asked.
1,000	Alta Divide	.03	.04
3,500	Ben Hur	.02	.04
5,000	Bonanza Divide	.10	.12
10,000	Divide Extension	.40	.41
24,000	Giant Divide	.02	.03
2,000	Gold Zone Divide	.17	.19
12,000	Kernick	.08	.09
1,000	Keystone	.01	.02
21,000	Sky Divide	.06	.06
5,000	Revert	.04	.05
15,000	Rosetta Divide	.02	.03
2,000	Silver Divide Mines	.01	.02
2,000	Smuggler	.01	.02
600	Thompson	.02	.03
200	Tonopah Divide	1.20	1.25
21,000	Tonopah Dividend	.05	.06
1,000	Victory Divide	.03	.05
10,000	West Divide	.07	.08
	Eureka District—		
2,500	Bullshacker	.55	.58
2,100	Eureka Croesus	.07	.09
400	Fureka Holly	1.02½	1.07½
13,000	Eureka Hamilton	.14	.15
	Goldfield District—		
1,000	Goldfield Development	.02	.03
1,000	Red Hills		.01
2,000	Silver Pick	.01	.02
2,000	Stearbeard Gold	.01	.02
4,000	Yellow Tiger	.01	.02
	Tonopah District—		
12,000	Cash Boy Cons.	.07	.08
1,000	MacNamara	.15	.16
13,000	MacNamara Crescent	.15	.16
12,500	Midway Con.	.16	.17
2,000	Monarch Pittsburg	.04	.05
5,000	North Star	.04	.05
2,000	Rescue Eula	.15	.16
	Comstock District—		
2,000	Con Virginia	.60	.65
1,000	Meriean	.27	.29
2,500	Ophir	1.40	1.45
1,000	Sierra Nevada	.08	.09
200	Union Consolidated	.38	.39
	Other Districts—		
2,500	Arrowhead	.10	.11
21,800	Atlanta Hills	.23	.24
1,500	Gross Copper	.16	.17
1,200	Simon Silver Lead	.50	.52
62,500	Silver Hills	.51	.52
2,000	Simon Silver Lead Ex.		.01

ALL SHIPMENTS OF BARLEY ARE WEAKER.

The local barley market continued dull yesterday, with prices showing a sharp downward trend from a firm opening. The buying interest was very slow, and with the exception of two cars of yellow corn in bulk, there were no transactions recorded. Track barley slumped to the extent of 50 cents per ton, while other near-by shipments ruled unchanged to 75 cents lower at the close of the call. Interest in the future months was more active than it has been for several days, but there were no radical price changes other than a drop of $1 per ton for May barley.

DAILY BOARD QUOTATIONS.

Arrivals—Wheat, 8; barley, 4; milo maize, 7; kafir corn, 2; C. S. and Products, 2; total, 23.

Corn, bulk—	Bid.	Asked.
No. 2 yellow	$1.65	$1.68½
Barley, car lots—		
On track	1.27½	
In transit	1.28½	
10-day shipment	1.28½	
15-day shipment	1.28½	1.30
20-day shipment	1.28½	1.30

FUTURE DELIVERY—100-TON LOTS.

Barley—	Bid.	Asked.
All April	$1.17½	$1.28½
All May	1.11¼	1.17½
All August	1.00	1.20

YESTERDAY'S SALES.

No. 2 yellow corn, bulk—
2 cars $1.66¼

SAN FRANCISCO OIL STOCKS.

[BY A. P. NIGHT WIRE.]

SAN FRANCISCO, March 22.—Oil stocks: Carbon, 1.30 bid; Claremont, 3.20 bid; M. J. & M. & M. Con., 18@20; Palmer Union, 4@5; Palmer Union preferred, 20 bid; Sauvidon, 1.25 asked; Sterling, 2.50 bid.

LISTED NEW YORK BOND QUOTATIONS.

[Furnished by E. F. Hutton & Co., 115 West Fourth street, Los Angeles.]

NEW YORK, March 22.—Following are the closing quotations on the New York Stock Exchange:

	Bid.	Asked.
Allied Pet 6s '39	49¾	
Ang-Am 7½s '25	100	
A. A. & P. 5s '28	100½	
A finit 1st 5s '47	77¼	
Am Tel col 4s '29	78¾	
Am Tel col 5s '46	82	
Am Tel 6s '25	97¾	
Am Tel 7s '22	100¼	
Anaconda 6s '29	89¾	
Anaconda 7s '29	95¾	
Armour 4½s '39	80	
Arg Gf 5s	74	
Atch 4s '95	78½	
A C L 4s '52	78¾	
A G W 5s '21	100¼	
B&O cv 4½s '48

…ED INDEX.

…Page
…11
…11
…11

WANTED—HELP.
Male and Female.

Instruction Course.

WANTED—Girls earn good money addressing envelopes; instructions 25c. COOPER MAIL ORDER CO., 3719 Ave. C, Syracuse, N. Y.

WANTED—Girls to learn manicuring; practical instruction; beautiful hair cut; FLORENTINE COLLEGE, 627 Mercantile Pl.

WANTED—Beginners' pool and billiard course; 1 week; positions; Catalina Cafe.

WANTED—To learn barber trade; tools given; steady employment; write for free catalog. MOLER BARBER COLLEGE, 1017 LOS ANGELES ST.

WANTED—Learn motion picture machine operating; big salaries; write for booklet. Box 1, Care Times.

Chauffeurs, Teamsters, Etc.

WANTED—Position by young married man as driver of truck or pleasure car. Hands with tools. Address N, box 34, TIMES OFFICE.

WANTED—Situation chauffeur, 12 years' experience on high-grade cars; good mechanic; family or light touring. Private party preferred. Box 1, Times Office.

WANTED—Chauffeur, English, wishes position; 5 years' previous experience; references. Box 1, Times Office.

WANTED—Position by young man as chauffeur; 3 years' exp.; 2 years with H. F. Goodrich Co. A-1 pf. Mechanic; do other work. LINCOLN 4000.

WANTED—Position as chauffeur by Japanese, 12 years' experienced high grade cars; mechanic and engineer; reference; city and country. Call 13815 SATOW AVE.

WANTED—Experienced truck driver wants work; 10 years' exp.; steady; can give best of reference; 1 ton truck in good condition. Call STEWART, 1000 Maple ave.

WANTED—Position as chauffeur; 5 years' experience; 4 yrs. with Packard, Pierce, Locomobile; has 10 yrs' mechanical experience; knows city and country roads. 81078, BATO.

WANTED—Chauffeur's position; best references; will invest $1500. 1585 W. WASHINGTON BLVD.

WANTED—Position as private chauffeur by first-class chauffeur; 5 years' experience; best of reference. 82471.

WANTED—Position as chauffeur; wants position with private family. Address O, box 32, TIMES OFFICE.

WANTED—Position as truck driver; can furnish truck in good condition. Call STEWART, 1000 Maple ave.

WANTED—Position as chauffeur; wants position with private family. Address O, box 36, TIMES OFFICE.

WANTED—Position as chauffeur; private family; best of reference; 3 years' experience; Packard, Pierce, Locomobile; has 10 years' mechanical experience; knows city and country roads. 81078, BATO.

WANTED—Position as chauffeur; 5 years' experience; best of reference; 1 year with present employer. Address O, box 39, TIMES OFFICE.

WANTED—Position as chauffeur; private family; best of reference; 3 years' experience; Packard, Pierce, Locomobile; has 10 years' mechanical experience; knows city and country roads. 81078, BATO

TO LET—APTS.—Furnished.

TO LET—

RELIABLE RENTAL AGENCY

Now located in our new and elegant...

Settled in four hours of our...

STANLEY APARTMENTS.

THE RANCHITE

LOS FELIZ BLVD. AT FRANKLIN

TO LET—

A COMPLETE, UP-TO-DATE

WRIGHT-CALLENDER APARTMENTS

Wright and Callender Bldg.

1074S. Hobart Blvd.

TO LET—FREE RENTAL SERVICE

FURNISHED AND UNFURNISHED

APARTMENTS, FLATS AND HOUSES

Angeles

JEWELL APTS.

427 S. ALVARADO.

BLOCK FROM SHULTAKE PARK.

FURNISHED 2-ROOM APART-

TO LET

WE HAVE FOR IMMEDIATE

BUNGALOWS

FURNISHED AND UNFURNISHED

A complete list of apartments...

TO LET—ROOMS AND APARTMENTS

WILSHIRE AT VERMONT

TO LET—RENTAL SPECIALTY

FREE INFORMATION

WE HAVE FURNISHED AND UNFURNISHED

FLATS—BUNGALOWS—HOUSES

TO LET—Furnished apartments...

ALEXANDRIA APTS.

TO LET—

FURNISHED AND UNFURNISHED

APARTMENTS, FLATS AND HOUSES

WILSHIRE BOULEVARD AT WESTERN

TO LET—Furnished apartments...

TO LET—Furnished apartments...

TO LET—Furnished apartments...

AUTOMOBILES, Etc.—Miscins.

ATTENTION—
We offer the following makes of automobiles which have been thoroughly renovated and are real genuine bargains.

Terms. No brokerage.

1920 CADILLAC 7-pass.
1919 CADILLAC sedan.

1919 BUICK 6 road.
1919 KING 8 roadster.

1920 COLE 8, 4-pass.
1919 STUTZ, 4-passenger.

1920 HUDSON coupe.
1919 STUDEBAKER 6 tour.

1920 CHANDLER 4-pass.
1918 CADILLAC 4-pass.

1918 CADILLAC limousine.
1918 HUDSON Super Tr.

1919 NASH 6 touring.
1918 BUICK 6 touring.

1918 CADILLAC 8 coupe.
1918 CADILLAC 7-pass.

1920 PACKARD 7-pass.
1920 COLE 8, 7-pass.

1919 DODGE roadster.
1918 STUTZ roadster.

1917 HUDSON 4-pass.
1918 OVERLAND clubsedan.

Terms. No brokerage.

PACIFIC AUTOMOBILE EXCHANGE,
OF LOS ANGELES.
432 W. PICO ST.

WALTER M. MURPHY MOTORS CO.,
LINCOLN DISTRIBUTORS.
USED CAR DEPARTMENT.
CLOSED MODELS.
CADILLAC, 1919, Victoria Coupe, HUDSON, 1920, 4-pass. Coupe.
FOUR-PASS. MODELS.
MERCER, 1920, four-pass.
REVERE, 1920, four-pass.
MARMON, 1920, four-pass.
HUDSON, 1920, speedster.
DANIELS, 1917, four-pass.
ROADSTERS.
CADILLAC, 1918, roadster.
OPEN MODELS.
KNOX, 1919, 5-passenger.
PAIGE, 1918, 7-passenger.
HUDSON, 1917, 7-passenger.
The above models, especially the four-passenger jobs, are all private-owner cars, carry all the extras that could possibly be required on a high-grade car. Trades and terms arranged. These cars must be sold—no take advantage of these late models at a sacrifice price.
WALTER M. MURPHY MOTORS CO.,
Phone 10166. 852 S. Hope st.
CHEVROLET. CHEVROLET.

BUY FROM
CHEVROLET FACTORY BRANCH.
NO INTEREST OR BROKERAGE TO PAY.
Our cash refund plan now in effect is sure to force Chevrolet used car values to their former high levels. Better buy now before high prices overtake you. Cars listed below comprise our present used car stock, all priced at current low prices and in A-1 condition.
1919 Chevrolet tour., 1920 Chevrolet tour., 1920 Chevrolet tour. demonstrator, 1920 FB tour demonstrator, 1920 FB sedan demonstrator, 1920 Chevrolet ton truck, 1919 Oakland light six tour., 1916 Oakland light six tour., Hup model R tour.

LATEST MODELS ON DISPLAY.
CHEVROLET MOTOR COMPANY,
USED CAR DEPT.
BROADWAY AT OLIVE.
OPEN SUNDAY. OPEN SUNDAY.

FOUR GOOD BUYS
1919 Mercer Sport, 8 wire wheels..$2100
1920 Maxwell touring, like new.....$1050
1919 Hupmobile, model R.....$1050
1915 Dodge Touring $445
No brokerage.
HOWARD AUTOMOBILE CO.,
Largest Distributors of Automobiles in the World.
One-one-three-six S. Olive st. Tel. 11533.
Open evenings and Sundays.

FORDS. FORDS. FORDS.
BARGAINS.
1921 sedan, looks like new, accessories.
1921 touring, month old; snap.
1921 coupelet, like new; bargain.
1919 truck, good mech. condition, bargain.
Guaranteed. Cash or terms.
AMERICAN MOTOR CO.,
Authorized Ford Dealers.
60079. 1049 S. Grand. Bdwy. 1500.

CASH—TERMS—TRADE. NO BROKERAGE.
1920 ESSEX touring.
Brand new ESSEX touring.
1919 HUDSON touring.
1917 BARON six touring.
1915 CADILLAC 7-pass.
FRANKLIN 6, 5-pass.
1917, FORD 5-ton stake bed tires.
208 South Olive. Phone 62074.

FORDS. FORDS. FORDS.
1919 coupe, new tires. Guaranteed.
1919 truck, express body, transmission, starter, hand tires.
CLARK & COBERLY,
Authorized Ford Dealers.
2719 West Pico. Phone West 6072.

FORD TOURING AND ROADSTERS. A COMPLETE line. Each car GUARANTEED 3 MONTHS. SAME service as accorded the new CAR. $50, $75 and $100 DOWN, bal. $25 per month. FORD CARS EXCLUSIVELY.
MORAN & McMENAMY, 1424 South Main.

W. H. COOK'S GUARANTEED DODGES.
1919 DODGE roadster, original finish, like new; fine condition.
1919 DODGE touring, original finish; five tires; upholstery like new.
W. H. COOK, 1006-8 S. Olive st.

1918 STUDEBAKER 6-cyl. 7-pass., new paint and top, 4 good tires.....$475
1917 OVERLAND 90, 5-pass., new paint and top, 4 good tires.....$375
Terms. No brokerage.
MAYTORENA BROS., 1020 S. Olive st.

WANTED — Used cars, all makes, buyers waiting. W. F. FIPHER & CO., 1251 W. pico. M 3256.

FORD tour., 1920 model; terms; good shape. FED CAR AUTO MARKET, 1103 S. Hope st.

FORDS TO LOCOMOBILES.
PETERSON TRADE, 1047 S. GRAND.
THE TRUTH TOLD
ABOUT EVERY CAR SOLD.
PETERSON'S, 1047 S. GRAND. Main 7229
40 CARS 6 tour.; original every way; terms.
PEOPLES AUTO MKT., 11th and Main.

Touring Cars for Sale.

1920 CHANDLER CHUMMY.
Car like new, with an extra tire. Real buy.
1011 SOUTH OLIVE ST., 61294.

BRAND NEW 1921 National sport model, excellent shape; price right. 607 E. 23rd st.

FORD touring brand new, never run a mile. Liberal discount for cash. 829 S. SPRING.

FOR SALE—Auto, 1920 Chevrolet, 5-pass. touring, driven 5000 miles, very cheap for cash. Phone 577515 Wednesday morning.

FOR SALE—Chevrolet 5-pass. touring, driven 4000 miles, very cheap for cash. 1031 S. FLOWER.

FORD touring, latest equipment, mechanically perfect. 1484 W. 17TH ST. Kimball.

AUTOMOBILES, Etc.—Miscins.

Touring Cars for Sale.

CHEVROLET. CHEVROLET.
GREATER
SOUTHERN
CALIFORNIA
STRAIGHT AHEAD.
USED CAR SALE.

1920 SCRIPPS-BOOTH (dem.) $1500
LATE DODGE 2000
1920 CHEVROLET 950
1919 CHEVROLET 850
1918 CHEVROLET 750
1918 CHEVROLET 425
1920 FORD COUPE 750
1919 FORD TOURING 350
SPECIAL CHALMERS 900
1917 HAYNES TOURING.
1917 HAYNES CRUMMY.

Come early as it is the last opportunity for you to get such wonderful bargains.
Open Evenings.
TOM B. JOHNSON CO.,
Authorized Chevrolet Dealers,
6624 Hollywood Blvd. Hollywood 2455.
CHEVROLET. CHEVROLET.

NO. 514. NO. 514.
FORD TOURING.
$200.
Six tires and almost new. Good paint and top. Motor in good condition. "A real buy."
TERMS. NO BROKERAGE.
W. F. HERBERT CO.,
Chandler and Cleveland Dist.,
1110 S. FLOWER. 60412.

NO. 502. NO. 502.
LATE KING EIGHT.
SPORT MODEL.
$900.
In excellent condition. This car has the original finish and good wire wheels, cord tires, bumpers, cozy wings, seat covers and curtains with plate glass and many other extras. A-1 mechanically. One of those exceptional bargains.
TERMS. NO BROKERAGE.
W. F. HERBERT CO.
Chandler and Cleveland Dist.,
1230 S. OLIVE. 14716.

FOR SALE—
'16 BUICK BIG SIX.
Has been refinished, completely renewed and is ready to run. A bargain. An unusual value at $350
PAUL G. HOFFMAN CO.,
STUDEBAKER DISTRIBUTORS,
250 S. FIGUEROA ST.

BUICK LITTLE SIX TOURING.
D-45, completely overhauled, 5 good tires, special top, plate-glass sides and rear, newly painted and will bear close inspection. Terms. No brokerage. Open Sundays and evenings until 9:30.
JOHN T. DYE,
524 W. Pico st.

FOR SALE—
My Liberty Six Touring.
Only $953.
Also My Chummy Roadster at $885.
Very Liberal Terms. Cars to be seen at 1022 SOUTH OLIVE ST.

STUDEBAKER TOURINGS.
1921 Studebaker "Special 6," 5 tires..$1875
1917 Studebaker, plate-glass top.....950
1915 Studebaker, small 250
1915 Studebaker, "20," 5 tires.....150
The above automobiles were taken in on 1921 Bulcks.
HOWARD AUTOMOBILE CO.,
Largest Distributors of Automobiles in the World.
One-one-three-six S. Olive st. Tel. 11533.
Open evenings and Sundays.

1920 KING 8 TOURING—
Original finish, like new, special top, wire wheels, 5 good cord tires, tonneau windshields, wind wings. Priced to sell.
A. E. EVANS & CO.,
1534 S. Figueroa.

OLDSMOBILE
TOURING.
MODEL 45.
This is the best model Olds ever built. This car has had but 5 owners, is excellent tires and has been refinished. The price of $600 is for quick sale. Phone
60262 Saturday or West 2404 evenings.

1919 STUTZ—4-PASS.—SPORT—
Tonneau windshields. Five cords, 5 wire wheels. Brand new in L. A.... Terms or Buick accepted.

S. I. MONARCH CO., Pico and Hill. 61025.

FOR SALE—New 1921 Ford touring, equipped with shock absorbers, speedometer, foot throttle and many other extras. Only run 2000 miles. Cost new, $785; will sell for $675. Owner, call Alhambra 274 or 945. Ask for MR. POMEROY.

TWO 1919 Ford tourings with Ford electric starters and other extras. Painted and guaranteed. Price for quick sale.
HIENIE AUTO SALES CO.
1018 S. MAIN ST.
AUTHORIZED FORD DEALER.

FORD, 1920 tour., with starter, speedometer and shock absorbers; 30x3½ tires front and rear. Only 5,000 miles. Motor like new. Open evenings until 8 and Sundays.
DIVERSEY & SHIPP, 1025 S. Main st.

ROLLS-ROYCE, AM GOING EAST AND DISPOSING OF EVERYTHING, INCLUDING MY ROLLS-ROYCE, WHICH IS PRETTIEST CAR IN LOS ANGELES. 7002 NORTON AVE., HOLLYWOOD.

SACRIFICE, seven-passenger six-cylinder touring car, at $600; will exchange for small car. 932 N. HOBART BLVD. Phone

BUICK K-46, 4-pass., 1920, nine months old, six tires, 5 new, 8000 miles. Will demonstrate. Price $1450. Cause, divorce. 1025 SOUTH BROADWAY.

FOR SALE—Late 1919 Ford roadster, mechanically perfect, good body, good rubber, turtle and box back, cheap for quick sale. 1743 E. 52ND ST., Boyle Heights.

FORD touring, Studebaker touring. Will rent 50. 1584.

MODEL 75 Cadillac touring, finest of condition, will consider light car in trade. 324 WEST 43RD PL. 29394.

BUICK TOURING, 1920—
This car is in the finest every way and must be sold at $1800. Terms. Phone COL. 7529.

FOR SALE—Mr. Chevrolet touring car, A-1 mech. condition, an out of work, and forced to sacrifice this dandy little car at once. Phone 10483, MR. RUCKLE.

1919 Hupmobile model R, 1918 Overland, excellent condition. Must trade. W. F. FIPHER & CO., 1251 W. Pico. M 3256.

FACKARD TWIN SIX—
From $1200 to $1400
PETERSON'S, 1047 S. Grand.

FORD, 1918. Starter block. Must be shock, speedometer, good rubber, excellent condition, new spacar. Cash, terms. 1115 W. 9th.

1917 BUICK touring for a real bargain. Refinished, overhauled, looks and runs fine. 1183 S. OLIVE ST.

FORD touring car, starter, 3 new tires. Stromberg carb., spot light, license, dimmer. Runs great. Sure to please. $175. 1211 S. HOOVER.

CHEVROLET touring, Model 90 Series. Exceptionally fine shape. Good tires. Run like little. Private car. $1350. 1250 W. 7TH.

1919 CHEVROLET TOURING—
Good condition, $365 buys it. Terms arranged. 3703 EAST FIRST ST.

1920 OLDSMOBILE 6 TOUR A wonderful bargain, with perfect body, 5 tires. Run 6000 miles. Price, $1200. 1000 W. PICO ST.

OVERLAND Mystery 4; latest model touring. Cash or terms. 1430 HOLLYWOOD BLVD. 590764

1919—Maxwell tour. 1919. Excellent condition. 5 good tires, extras, car just like new. F. FIPHER & CO., 1251 W. Pico. M 3256.

OLDSMOBILE, 8-cylinder, 5-pass., touring car; cash, with perfect body, 5 tires. Run 6000 miles. Price $1500. 1000 W. PICO ST.

1920 ESSEX touring, car must be sold and will be sacrificed for $1175. Trade Ford in trade. Bdwy. 6290. 1000 W. PICO.

1920 BUICK tour., 5000 miles, wind Asfectors, tonneau, extra tire, Bdwy. 6290. BOGGAR & GILLINGHAM, 1000 W. Pico.

NOW, Jameson touring car, will trade for lighter car or will sell reasonable. Act quick. 823 W. 7TH ST.

FIVE 7-passenger touring, Special, 2 dress suits, $475; terms. OAKLAND AUCTION MART, 1000 S. Olive.

BRAND new 1921 Oakland touring. You can make a big saving.
PETERSON CORP., 1047 South Grand.

PETERSON'S Ford,
Rebuilt from headlight to tail light.
PETERSON CORP., 1047 S. Grand.

1921 STUDEBAKER BIG 6-51.
Used 2 mo. Bargain. 5000 MONETA AVE.

FORD Touring, like new, perfect condition. 1745-C OCEAN AVE., Santa Monica.

AUTOMOBILES, Etc.—Miscins.

Touring Cars for Sale.

NO. 222. NO. 222.
OAKLAND TOURING,
1919 MODEL.
$1000.
This car has had the best of care, owned by an elderly couple, and never off the boulevards; five good tires; genuine rantasote top with plate glass in rear and side curtains many extras.
"AN HONEST BARGAIN."
TERMS. NO BROKERAGE.
W. P. HERBERT CO.,
Chandler & Cleveland Dist., 60412.
1110 S. FLOWER.

NOTICE— —NOTICE
LATEST CHANDLER DISPATCH.
No. 512.
Wire wheels, cord tires, side curtains with plate glass. This car has been thoroughly gone over in our own shop, and is guaranteed. Also carries our service.
Terms. No brokerage.
Chandler and Cleveland Distrs.
W. P. HERBERT CO.,
1110 S. Flower. 60412.

NO. 244. NO. 244.
CHEVROLET TOURING.
F. B. MODEL 1919.
$950.00.
Thoroughly refinished and renewed, like new in every way; no scratches or damaged places; mechanically right. A late-model car at an old-time price.
TERMS. NO BROKERAGE.
W. P. HERBERT CO.,
Chandler and Cleveland Dist.,
1230 S. OLIVE. 14716.

1920 PAIGE LARCHMONT—
Custom-built, the most beautiful car in town. Special top, individual fenders, aluminum stone bumpers, trunk rack, tonneau shields, etc., guaranteed mechanically. At a saving of $1850.00.
A. E. EVANS & CO.,
1534 S. Figueroa.

FOR SALE—
BUICK, 1918 MODEL, 7-PASSENGER.
In fine mechanical condition, newly painted; Pantasote top; 5 good oversize tires. If you are in the market for this type car see this, a genuine bargain, terms.
LYNN C. BUXTON,
1100 S. FIGUEROA.

4-PAS. .....STORT .....MODELS
MARMON .....1920.....$3500
REVERE .....1920.....2750
PREMIER .....1917.....1150
MITCHELL .....1915.....850
You won't get another chance like the above cars are sold. Terms.
DON LEE, 1218 S. MAIN ST. PHONE 60039.

BUICK 1920 TOURING.
Special top, extra casing bumpers, A-1 condition; run less than 9000 miles; terms; no brokerage.
524 W. PICO ST.

FOR SALE—
BRAND NEW VELIE.
Never been sold, never been registered; only $1175. Sells new for $2165. Act quick.
J. V. BALDWIN MOTOR CO.,
1155 S. Olive st.

DUNHAM for FORDS
1920 TOURING. Spdtr., lock, etc. Can't be told from new. Save $150.
Authorized FORD AGENCY, 1250-60 W. 7th.
1917 AND 1918 Ford tourings, overhauled and guaranteed. Good rubber, real buys and priced right.
HIENIE AUTO SALES CO.
1018 S. MAIN ST.
AUTHORIZED FORD DEALER.

DUNHAM for FORDS
1918 TOURING. Seat hinged for bed. Stock appearance. Only $295. Terms.
Authorized FORD AGENCY, 1250-60 W. 7th.
OLDSMOBILE touring, model 45; an exceptional value at a low price for cash. Would consider a good sedan lot in trade. Car in perfect condition, original finish; all extras included. Must do business this week.
VERMONT 4720.
BUICK 6, late 1919 5-passenger. Motor just overhauled, good tires and top. Run 9000 miles. Original paint. $1000. E. M. WOLCOTT PRODUCE CO., 728 Market Court, 7th and Central ave.
STUDEBAKER, 1920, Big Six. Fine condition. Owner will sell at great sacrifice account of sickness. Must go this week. TOM, 1205 Commonwealth ave., Alhambra. Phone 363.
PACKARD car, new single six, 1921 model, slightly used, equipped with Hartford shock absorbers. Inquire BRALEY'S Garage, Pasadena. Tel. Fair Oaks 225, Price $5000.
FOR SALE—1920 Buick touring. Tonneau shields and side shields. Extra case and tube. Car like new. Driven 3750 miles. Only $1600, cash or terms. HOWARD MOTOR CO. Holly 3114, ask for C. B. D.
1917 CADILLAC touring car, equipped with 6 cord tires, spotlight, bumper, wind deflectors, plate glass rear and sides. Will consider trade for late model Buick or Dodge. 528 S. FLOWER.
1919 BUICK touring car, top and upholstering in fine condition; has a scratch or dent on any; all cord tires and in good mechanical condition. An exceptional bargain at $950. 528 S. FLOWER.

DUNHAM for FORDS
1919 TOURING. Motor overhauled. $355. Authorized FORD AGENCY, 1250-60 W. 7th.
1919 HUDSON super six, $1173.00. This car has been in a wreck; mechanical condition, plate glass top, new paint. Owner going East. Must clear and must sell. See it 1122 W. 16TH ST.
BUICK SPECIAL TOURING, 1921.
This was a show car and cost $3500 on. Will sacrifice for $2900. Postoffice Box 106, PASADENA.
1914 FORD TOURING, $200. Good condition. See
HIENIE AUTO SALES CO.
1018 S. MAIN ST.
AUTHORIZED FORD DEALER.
FORD, 1920 tour., with starter, speedometer and shock absorbers; 30x3½ tires front and rear. Only 5,000 miles. Motor like new. Open evenings until 8 and Sundays.
DIVERSEY & SHIPP, 1025 S. Main st.

Roadsters for Sale.

STUTZ BEARCAT ROADSTER.
Late model, mechanically perfect, wire wheels, cord rubber and extra. A classy speedy roadster. Terms. No brokerage. Open Sundays and evenings until 9:30.
524 W. PICO ST.

FOR SALE—
ROADSTER SNAPS.
STUTZ .....1920.....$2275
PACKARD .....1916.....1150
BUICK .....1917.....875
These will not last long at the prices. Better come in today. Terms.
DON LEE, 1218 S. MAIN ST. PHONE 60039.

DODGE ROADSTER.
Late model, special top, good rubber and extras, terms. No brokerage. Open Sundays and evenings until 9:30.
JOHN T. DYE,
524 W. PICO ST.

CUSTOM ...BUILT ...CLUB ...ROADSTER
Built on Type 30 current model Cadillac chassis. Used only a few weeks. Your price will not be easily met. Is in perfect condition.
DON LEE, 1218 S. MAIN ST. PHONE 60039.
LATE DODGE BROTHERS ROADSTER.
Car has had elegant care; new rubber, plate-glass, motor perfect; priced right.
ALBERTSON MOTOR COMPANY,
Dodge Brothers Motor Cars.
Sixteenth and Figueroa.

1916 FORD ROADSTER, with delivery box. One-man top. Fine condition. A bargain.
HIENIE AUTO SALES CO.
1018 S. MAIN ST.
AUTHORIZED FORD DEALER.
FOR SALE—Leaving California, will sacrifice my 1920 roadster, like new, model perfect condition, 4 months old. Call for appointment at 1054 W. 23RD ST. GARAGE.
Hudson are., Hollywood. Address owner, 6612 Sunset Blvd.
1920 Jewett Sedan.
A snappy 6-cylinder car; looks fine, runs better, cord equipment. Priced to sell.
ALBERTSON MOTOR COMPANY,
Dodge Brothers Motor Cars.
Sixteenth and Figueroa.

DUNHAM for FORDS
1917 ROADSTER. Wonderful value. $275. Authorized FORD AGENCY, 1250-60 W. 7th.
FOR SALE—1920 Liberty 6 roadster, excellent condition; $950. Call RITTMASTER, 12622 until 5 p.m. Evenings 2940 Harvard Blvd.
LADY returning East will sacrifice per 8-cylinder 1917 Scripps-Booth 4-passenger roadster for $900 cash. Car in perfect condition. Original paint. Recently overhauled. Will 837 24TH ST.
FORD roadster, good condition. Exchange for Richfield United or Consolidated. Barrington Dumas. Address H, box 508, TIMES BRANCH.
1918 Chalmers sport roadster, like new, 5 tires, motor perfect, $650. 1011 SOUTH OLIVE.
1918 OAKLAND roadster, like new, terms. Bdwy. 6290. OAKLAND AGENCY, 1027 S. OLIVE. 65315.
WANTED — Used cars, all makes. Buyers waiting. W. F. FIPHER & CO., 1251 W. Pico. M 3256.
STUTZ roadster, 1920 model, like new, will sacrifice, will allow trade of 60 days. Time payment. 1553 W. 7TH ST.
STUTZ 1919 roadster, in perfect shape. Five new tires, newly painted. Going East. A snap. 62694.
NEW BUICK Little Six, excellent condition, original finish and tires, extras, can be seen at 345 S. GRAND.
SIX-cylinder roadster, very classy, special top, plate glass, cord tires, perfect mechanically; must be sold at once. Phone VERMONT 5340.
22-B OAKLAND roadster, special top, plate glass back and sides, $400. Terms. 1027 S. OLIVE.
IS FORD six, extra body $395. Buy today. MOTOR EXCHANGE, 10th and Main.
FOR SALE—D-45 Buick 6 roadster, like new. No dealers. Call mornings, 60327, RM. 48.
SIX PEERLESS model 48 roadster, $695. MOTOR EXCHANGE, 10th and Main.
LATE model Dodge roadster. Mechanically perfect. See Bert Ward. MAIN 5052.
DODGE roadster, like new, $575, terms. MOTOR EXCHANGE, 10th and Main.
FORD Roadster. This car can be bought for $700 or 2741 S. VERMONT.
1917 NATIONAL CHUMMY, $500.
5 NEW TIRES, & STEAL. 14033.

Speedsters, Stripped Cars.

FOR SALE—1920 Hudson speedster. 675 CASSANOVA ST. Make me an offer.

AUTOMOBILES, Etc.—Miscins.

Touring Cars for Sale.

NO. 474. NO. 474.
KISSEL TOURING.
$275.00.
New pantasote top with plate glass in rear repainted, no wires, starter, electric lights and A-1 mechanically. A chance of a lifetime.
TERMS. NO BROKERAGE.
W. P. HERBERT CO.,
Chandler and Cleveland Dist.,
1230 N. OLIVE. 14716.

FOR SALE—
7-PASSENGER VALUES.
YOU CANNOT DUPLICATE.
PACKARD .....M-3-25.....$3075
HUDSON .....1919.....1875
STEVENS DUR. .....1915.....775
CHANDLER .....1920.....1750
PACKARD .....M-1-25.....1350
You must see these cars before you can judge what values the prices really represent. Terms.
DON LEE, 1218 S. MAIN ST. PHONE 60039.
FOR SALE—

1920 Chalmers sport in excellent condition, ready to drive out and enjoy life to the fullest extent. A low price for quick action.
LYNN C. BUXTON,
STEARNS DISTRIBUTOR,
1100 S. FIGUEROA.

BUICK TOURING.
An excellent buy; fully equipped; 5 tires. See this today. Your own terms.
HOWARD AUTOMOBILE CO.,
Largest Distributors of Automobiles in the World.
One-one-three-six S. Olive st. Tel. 11533.
Open evenings and Sundays.

1920 PAIGE, 5-passenger, 8 wire wheels, 5 good tires; mechanically perfect; finish like new; car can be seen at STANDARD LUB-RITE, 1710 S. Flower. Phone 23197.
STANLEY steamer, 1918, 7-passenger, $1500. Trade for roadster. 1755 N. BERENDO.
'18 BUICK 6 tr. Like new. $895.
MOTOR EXCHANGE, 10th and Main.
1917 CADILLAC A1 condition. Price $1400. Call 55348.
MAXWELL, classy going East, in good condition. 4550 RUSSELL AVENUE, Hollywood.
1920 HUDSON SPEEDSTER. NEW ROYAL CORD. WILL SACRIFICE. 14682.
1920 CHEVROLET touring car. Can arrange very easy terms. Call CONRAD. Holly 266.
6-CYLINDER Willys-Knight touring. Perfect condition. 906 E. 59TH ST. So. Main car.
1920 HAYNES Chummy 6. Terms or trade. MOTOR EXCHANGE, 10th and Main.
1918 FORD tour., in very good condition. 2241 S. VERMONT.
1916 CADILLAC 7-PASSENGER, WILL SACRIFICE. PERFECT CONDITION. 14033.
1920 MAXWELL touring. A real snap at $650 up. 1127 S. OLIVE. Bdwy. 6290.
EXCHANGE or sell 1918 Maxwell, just overhauled and painted. $300. MONETA AVE.
CHEAP—1920 Cole 8 coupe, perfect mechanical condition. PHONE 50596.
MAXWELL $700. $500.
THE PETERSON CORP., 1047 S. Grand.
CADILLAC 8 PHANTOM, late 1919, just like new. $2700. 119 S. GRAMERCY PLACE.
1920 HUDSON super 6 phaeton. Want small car in trade. MOTOR EXCHANGE, 10th and Main.
1918 7-PASSENGER CADILLAC, $1,500; demonstration at 1532 W. SEVENTH.
FOR SALE—1920 Overland Mystery touring, $850, cash or terms. HOWARD MOTOR CO. Holly 3114, ask for C. B. D.
1920 Overland touring, special today, $485 cash. Hurry. 1952 S. MAIN.
$850—Friday, Dodge tour. $550. Overhauled. Sensational. W. F. FIPHER & CO., 1251 W. Pico. M. 3256.
1920 COLUMBUS SPORT—Exceptionally low price to move it at once. Terms. 1134 S. OLIVE.
1921 METZ 6 tr. Never run. Terms or trade. MOTOR EXCHANGE, 10th and Main.
17 BAXON tour.; new paint; mech. A-1; terms. PEOPLES AUTO MKT., 11th & Main.

Roadsters for Sale.

STUTZ BEARCAT ROADSTER.
Late model, mechanically perfect, wire wheels, cord rubber and extra. A classy speedy roadster. Terms. No brokerage. Open Sundays and evenings until 9:30.
524 W. PICO ST.

FOR SALE—
ROADSTER SNAPS.
STUTZ .....1920.....$2275
PACKARD .....1916.....1150
BUICK .....1917.....875
These will not last long at the prices. Better come in today. Terms.
DON LEE, 1218 S. MAIN ST. PHONE 60039.

DODGE ROADSTER.
Late model, special top, good rubber and extras, terms. No brokerage. Open Sundays and evenings until 9:30.
JOHN T. DYE,
524 W. PICO ST.

CUSTOM ...BUILT ...CLUB ...ROADSTER
Built on Type 30 current model Cadillac chassis. Used only a few weeks. Your price will not be easily met. Is in perfect shape. Five new tires. Terms
DON LEE, 1218 S. MAIN ST. PHONE 60039.
LATE DODGE BROTHERS ROADSTER.
Car has had elegant care; new rubber, plate-glass, motor perfect; priced right.
ALBERTSON MOTOR COMPANY,
Dodge Brothers Motor Cars.
Sixteenth and Figueroa.

DUNHAM for FORDS
1918 WORM DRIVE TON TRUCK. A-1 shape. Sold it new. BIG DISCOUNT.
Authorized FORD AGENCY, 1250-60 W. 7th.
DODGE BROTHERS DELIVERY, $895.
Box body, excellent, motor and finish.
ALBERTSON MOTOR COMPANY,
Dodge Brothers Motor Cars.
Sixteenth and Figueroa.

FORD delivery, 1919 model; perfect condition; guaranteed 3 months; easy terms. Open evenings until 8 and Sundays.
EVERETT S. SHIPP, 1025 S. Main st.
1920 OLDSMOBILE Economy Truck, overhauled and painted, and good as new. Attractive price. 1130 S. OLIVE ST.
DODGE truck, chain drive, engine in perfect condition. Large stake body. Price $4000. 6006 PASADENA AVE. Garv. 202.
FORD tires, guaranteed three months. Save money. MORAN & McMENAMY, 1424 S. Main.
FOR SALE—1917 2½-ton Ackard, cash or terms. At a bargain. 345 S. SAN PEDRO st.
FOR SALE—1920 Hudson speedster. Cost $2,650, cash or terms. $1,450. HOWARD MOTOR CO. Holly 3114, ask for C. B. D.
1920 OLDS roadster, private; owned, cord tires, bumpers, Reasonable price. Leaving city. MR. BEAL, 605 S. Figueros.
1920 Speed roadster, looks like new. Run 8000 miles. Terms. F. B. MILLER, 2209 West Pico st.
HAYNES Chummy Roadster, absolutely perfect; a beautiful sacrifice price $700 if sold today. 920 E. 9TH ST.
IS BUICK rds., 1650. '18 DODGE rds., $725. '17 Ford rds., $250. '16 Monroe rds., $250. A. J. NORMAN, 1003 S. Olive st.
1918 OAKLAND roadster, like new, terms. Bdwy. 6290. OAKLAND AGENCY, 1027 S. OLIVE. 65315.
WANTED — Used cars, all makes. Buyers waiting. W. F. FIPHER & CO., 1251 W. Pico. M 3256.
STUTZ roadster, 1920 model, like new, will sacrifice, will allow trade of 60 days. Time payment. 1553 W. 7TH ST.
STUTZ 1919 roadster, in perfect shape. Five new tires, newly painted. Going East. A snap. 62694.
NEW BUICK Little Six, excellent condition, original finish and tires, extras, can be seen at 345 S. GRAND.
SIX-cylinder roadster, very classy, special top, plate-glass, cord tires, perfect mechanically; must be sold at once. Phone VERMONT 5340.
22-B OAKLAND roadster, special top, plate-glass back and sides, $400. Terms. 1027 S. OLIVE.
IS FORD six, extra body $395. Buy today. MOTOR EXCHANGE, 10th and Main.
FOR SALE—D-45 Buick 6 roadster, like new. No dealers. Call mornings, 60327, RM. 48.
SIX PEERLESS model 48 roadster, $695. MOTOR EXCHANGE, 10th and Main.
LATE model Dodge roadster. Mechanically perfect. See Bert Ward. MAIN 5052.
DODGE roadster, like new, $575, terms. MOTOR EXCHANGE, 10th and Main.
FORD Roadster. This car can be bought for $700 or 2741 S. VERMONT.
1917 NATIONAL CHUMMY, $500.
5 NEW TIRES, & STEAL. 14033.

Speedsters, Stripped Cars.

FOR SALE—1920 Hudson speedster. 675 CASSANOVA ST. Make me an offer.

AUTOMOBILES, Etc.—Miscins.

Speedsters, Stripped Cars.

DUNHAM for FORDS
1918 SPEEDSTER. Top, shock absorbers, windshield. ONLY $300. SNAP.
Traded in on new touring car.
Authorized FORD AGENCY, 1250-60 W. 7th.
REMARKABLE buy in scrips-Booth speedster, 1915 model, special body; large exhaust on side. Motor in perfect shape. Left with us to sell. Best offer takes it. Hudson Essex Agency, Glendale. Phone GLENDALE 1220.
FOR SALE—Ford speedster $350. Keenest in town. BOB STERNBERG. Gar. 805.
1919 BUICK Speedster. Starter, disc. $495. MOTOR EXCHANGE, 10th and Main.
FORD SPEEDSTERS $555
PETERSON CORP., 1047 South Grand.

Coupes for Sale.

FOR SALE—
COUPE BARGAINS.
CHANDLER .....1920.....$1050
BUICK .....1920.....1850
STEARNS .....1918.....1750
HUDSON .....Mod. M.....1750
Two of these cars have had very little driving. Every one in extraordinary condition throughout. See them today. Terms.
DON LEE, 1218 S. MAIN ST. PHONE 60039.

BUICK COUPE—
Model E-45, 4-passenger, in new condition throughout. In fact, the general appearance of this car shows the good care it has had. Will sacrifice for cash.
524 W. PICO ST.

CHANDLER SEDAN.
7-pass., 1918, wire wheels. Brand new broadcloth upholstering, original English purple lake paint.
Terms or Buick accepted.
S. I. MONARCH CO., Pico and Hill. 61025.
DODGE COUPE, $925.00—
The best buy in L. A. Wire wheels, 5 good tires; mechanically right and looks fine. Owner going East Monday and must sell. See at garage, 122 W. 10TH ST.

DUNHAM for FORDS
COUPE, electric starter, A-1 shape. $625.
Authorized FORD AGENCY, 1250-60 W. 7th.
$1500—KISSEL coupe, light six motor, 4-pass., broadcloth upholstering and paint cost $4000, 4 new tires, splendid mechanically. Will account light car or giant terms.
S. I. MONARCH CO., Pico and Hill. 61025.
HUDSON COUPE, 1921 model, new $3800, will sell $2800, car looks absolutely new, having been run only 3300 miles. Phone 567760 or 561.
HUDSON coupe, late model, and you cannot tell it from a new machine. Positively the best offer takes it. Phone 74435; evenings 72290.
FORD SEDAN, 1920.
This car like new and run 800 miles, driven by lady owner, who has sold Studebaker. 106, PASADENA.
1921 FORD sedan, 1 month old, extra tire; Becker stewart; wheel, big discount. Immediate delivery. See VULTEE, at Ford agency, 10th.
FORD SALE—1 1920 FORD SEDAN, JUST LIKE NEW.
TERMS TO ANY ONE.
BENJ. A. FINCH, 540 S. LOS ANGELES ST.
FOR SALE—By owner, 1920 Ford sedan, perfect condition, 5 good tires, many extras. Phone 73440 or call 4712 W. 17TH PLACE.
1920 FORD sedan, run only 2000 miles, cord tires all around, $350 down, balance to suit. See MR. DAVIS, 1323 S. Flower. Main 9040.
FOR SALE—Will sell my brand new 1921 $3200 Velie sedan for $2900 cash if sold at once. Call 2241 S. VERMONT. SUNSET 52823.
BLVD. Fireall Gardens.
LATE model Dodge sedan, in splendid condition; will accept Ford car for quick sale. Call 3703 E. First st.
FOR SALE—8-30 Chalmers roadster, $600. Call J. W. WALTON, 59034 or 666 Carondelet.
FOR SALE—1921 Buick roadster, only 300 miles, cash or terms, $1850. HOWARD MOTOR CO. Holly 3114, ask for C. B. D.
1920 OLDS roadster, private; owned, cord tires, bumpers, Reasonable price. Leaving city. MR. BEAL, 605 S. Figueroa.
1920 Speed roadster, looks like new. Run 8000 miles. Terms. F. B. MILLER, 2209 West Pico st.
HAYNES Chummy Roadster, absolutely perfect; a beautiful sacrifice price $700 if sold today. 920 E. 9TH ST.
IS BUICK rds., 1650. '18 DODGE rds., $725. '17 Ford rds., $250. '16 Monroe rds., $250. A. J. NORMAN, 1003 S. Olive st.
1918 OAKLAND roadster, like new, terms. Bdwy. 6290. OAKLAND AGENCY, 1027 S. OLIVE. 65315.
WANTED — Used cars, all makes. Buyers waiting. W. F. FIPHER & CO., 1251 W. Pico. M 3256.
STUTZ roadster, 1920 model, like new, will sacrifice, will allow trade of 60 days. Time payment. 1553 W. 7TH ST.
STUTZ 1919 roadster, in perfect shape. Five new tires, newly painted. Going East. A snap. 62694.
NEW BUICK Little Six, excellent condition, original finish and tires, extras, can be seen at 345 S. GRAND.
SIX-cylinder roadster, very classy, special top, plate-glass, cord tires, perfect mechanically; must be sold at once. Phone VERMONT 5340.
22-B OAKLAND roadster, special top, plate-glass back and sides, $400. Terms. 1027 S. OLIVE.
IS FORD six, extra body $395. Buy today. MOTOR EXCHANGE, 10th and Main.
FOR SALE—D-45 Buick 6 roadster, like new. No dealers. Call mornings, 60327, RM. 48.
SIX PEERLESS model 48 roadster, $695. MOTOR EXCHANGE, 10th and Main.
LATE model Dodge roadster. Mechanically perfect. See Bert Ward. MAIN 5052.
DODGE roadster, like new, $575, terms. MOTOR EXCHANGE, 10th and Main.
FORD Roadster. This car can be bought for $700 or 2741 S. VERMONT.
1917 NATIONAL CHUMMY, $500.
5 NEW TIRES, & STEAL. 14033.

Speedsters, Stripped Cars.

FOR SALE—1920 Hudson speedster. 675 CASSANOVA ST. Make me an offer.

AUTOMOBILES, Etc.—Miscins.

Trucks and Deliv

AUTOMOBILES, Etc.—Miscns.

ATTENTION—
We offer the following makes of automobiles which have been thoroughly renovated and are real genuine bargains.

Terms. No brokerage.

1920 CADILLAC 7-pass.
1919 CADILLAC sedan.

1919 BUICK 6 road.
1919 KING 6 roadster.

1920 COLE 8, 4-pass.
1919 STUTZ, 4-passenger.

1920 HUDSON coupe.
1919 STUDEBAKER 6 tour.

1920 CHANDLER 4-pass.
1918 CADILLAC 4-pass.

1918 CADILLAC limousine.
1916 HUDSON Super Tx.

1919 NASH 6 touring.
1918 BUICK 6 touring.

1918 CADILLAC 8 coupe.
1918 CADILLAC 7-pass.

1920 PACKARD 7-pass.
1920 COLE 8, 7-pass.

1919 DODGE roadster.
1915 STUTZ roadster.

1917 HUDSON 4-pass.
1919 OVERLAND touring.

Terms. No brokerage.

PACIFIC AUTOMOBILE EXCHANGE,
OF LOS ANGELES.
432 W. PICO ST.

WALTER M. MURPHY MOTORS CO.,

LINCOLN DISTRIBUTORS.

USED CAR DEPARTMENT.

CLOSED MODELS.

CADILLAC, 1919, Victoria Coupe.
HUDSON, 1920, 4-pass. Coupe.

FOUR-PASS. MODELS.

MERCER, 1920, four-pass.
REO, 1920, four-pass.
MARMON, 1920, four-pass.
HUDSON, 1920, 5-passenger.
DANIELS, 1917, four-pass.

ROADSTERS.

CADILLAC, 1918, roadster.

OPEN MODELS.

MERCER, 1919, 5-passenger.
PAIGE, 1920, 5-passenger.
HUDSON, 1917, 7-passenger.

The above models, especially the four-passenger jobs, are all privately owned and carry all the extras that could possibly be required on a high-grade car. Trades and terms arranged. These cars must be sold, so take advantage of these late models at a sacrifice price.

WALTER M. MURPHY MOTORS CO.,
Phone 10165. 852 S. Hope st.
CHEVROLET. CHEVROLET.

BUY FROM

CHEVROLET FACTORY BRANCH.

NO INTEREST OR BROKERAGE TO PAY.

Our cash refund plan now in effect is sure to force Chevrolet user car values to their proper height. Refund now means that high prices overtake you. Cars listed below represent our present used car stock, all priced at our current low prices and in right condition.

1918 Chevrolet tour., 1920 Chevrolet tour., 1920 Chevrolet tour., demonstrator, 1920 Ft sedan, demonstrator, 1920 Ft sedan, 1920 Chevrolet tour., demonstrator, 1920 Ft sedan, 1920 Chevrolet tour., 1916 Oakland light six tour., 1919 model R tour.

LATEST MODELS ON DISPLAY.

CHEVROLET MOTOR COMPANY,
USED CAR DEPT.
1730 SAND HILL ST.
OPEN SUNDAY. OPEN SUNDAY.

FOUR GOOD BUYS.

1918 Mercer Sport, 5 wire wheels..$2100
1920 Mercer Tour., perfect.....$1450
1919 Hupmobile, model R.....$1050
1915 Dodge Touring.....$445
No Brokerage.
HOWARD AUTOMOBILE CO.
Largest Distributors of Automobiles
in the World.
One-one-three-six 8. Olive st. Tel. 11533.
Open evenings and Sundays.

FORDS. BARGAINS. FORDS.

1921 sedan, looks like new, accessories.
1921 touring, month old; snap.
1921 roadster, demonstrator, 5,000.
1917 touring car, delivery body.
1919 touring, closed model; bargain.
Guaranteed. Cash or terms.
PARK-ATTERBURY CO.,
Authorized Ford Dealers.
6624 Hollywood Blvd. Hollywood 2455.

CHEVROLET. CHEVROLET.

NO. 514. NO. 514.

FORD TOURING.
$250.
Six tires and almost new. Good paint and top. Motor in good condition. "A real buy."
TERMS. NO BROKERAGE.
W. P. HERBERT CO.,
Chandler and Cleveland Dist.,
1110 S. FLOWER, 60412.

NO. 502. NO. 502.

LATE KING EIGHT.
SPORT MODEL.
$900.
In excellent condition. This car has the original finish and good wire wheels, cord tires, spring covers, seat covers and curtains with plate glass and many other extras. A-1 mechanically. One of those exceptional bargains.
TERMS. NO BROKERAGE.
W. P. HERBERT CO.
Chandler and Cleveland Dist.
1220 S. OLIVE. 14716.

FOR SALE—

'19 BUICK BIG SIX.

Has been refinished, completely renewed and is really in fine shape. An unusual value at $950

PAUL G. HOFFMAN CO.,
STUDEBAKER DISTRIBUTORS.
270 S. FIGUEROA ST.

FOR SALE—
STEARNS, 1920 5-PASSENGER TOURING.

Newly varnished, 5 good cord tires, bumper motometer, wings, plate glass in top, etc. A high grade job, a spank better than a new car at the same price. Come in and look it over; remember, no values to grind, etc. Terms if desired.

LYNN C. BUXTON,
1160 S. FIGUEROA.

BUICK LITTLE SIX TOURING.

D-45, completely overhauled, 5 cord tires, special top, plate-glass sides and rear, newly painted and will bear close inspection. Terms. $1250. Must sacrifice. Open Sundays and evenings until 9:30.

JOHN T. DYE,
524 W. Pico st.

FOR SALE—
My Liberty Six Touring.
Only $955.

Very Liberal Terms. Can be seen at 1022 SOUTH OLIVE ST.

STUDEBAKER TOURING CARS.

1921 Studebaker "Special 6." 5 tires..$1875
1917 Studebaker, wire-glass top-cars..350
1913 Studebaker, "six" 5 tires.....250
The above automobiles were taken in on 1921 Buicks.
HOWARD AUTOMOBILE CO.,
Largest Distributors of Automobiles
in the World.
One-one-three-six 8. Olive st. Tel. 11533.
Open evenings and Sundays.

1920 KING 8 TOURING—

Original finish, like new, special top, wire wheels, 5 good cord tires, bumper, wind shields, wind wings. Priced to sell.

A. E. EVANS & CO.,
1334 S. Figueroa.

OLDSMOBILE

TOURING.
MODEL 45.
This is the best model Olds ever built. This car has had fine care. Has 5 excellent tires and has had the price of $600 is for quick sale. Phone
MR. SHENBURG,
60262 Saturday or West 2404 evenings.

1919 STUTZ—4-PASS.—SPORT—

Transcon windshields, five cords, 5 wire wheels. Bought new in L. A. Terms or trade.

S. I. MONARCH CO., Pico and Hill sts.

FOR SALE—New 1921 Ford touring, equipped with shock absorbers, speedometer, four cord tires, many extras. Only run 2000 miles. Cost new, $785; will sell for $675, terms. Call Alhambra 274 or 943. Ask for Mr. Gilbert.

FORD—1920 touring, has only been run 800 miles; the brand new. Real sacrifice. 1100 S. FLOWER.

FORD touring, 1920, terms; good shape. PED PLAN AUTO MARKET, 12th and Main.

FORDS TO LOCOMOBILES.
FORDS TO LOCOMOBILES.
PETERSON CORP., 1047 S. Grand.

THE TRUTH TOLD
ABOUT EVERY CAR SOLD.
PETERSONS, 1047 S. GRAND. 7229
42 Olds 6 tour.; original every way; terms. PEOPLES AUTO MKT., 11th and Main.

Touring Cars for Sale.

1920 CHANDLER CHUMMY. 1920.
Run 2100 miles. Car like new, with an extra tire. Real buy. Terms. 1135 S. OLIVE ST.

BRAND NEW TEMPLAR, never been registered, 463 dollars off list; terms. 1135 S. OLIVE ST.

STEARNS, 1920 7-passenger. Paint and rubber like new. Would consider light car as part payment. Mechanically perfect. FRED MOSS, 554-72.

1920 BUICK touring car, driven only 8 mo. Fully equipped; will be required on a high-grade car. Trades and terms arranged. These cars must be sold, so take advantage of these late models at a sacrifice price.

WALTER M. MURPHY MOTORS CO.,
Phone 10165. 852 S. Hope st.
CHEVROLET. CHEVROLET.

BUY FROM

CHEVROLET FACTORY BRANCH.

NO INTEREST OR BROKERAGE TO PAY.

Our cash refund plan now in effect is sure to force Chevrolet user car values to their proper height. Refund now means that high prices overtake you. Cars listed below represent our present used car stock, all priced at our current low prices and in right condition.

1918 Chevrolet tour., 1920 Chevrolet tour., 1920 Chevrolet tour., demonstrator, 1920 Ft sedan, 1920 Chevrolet tour., demonstrator, 1920 Ft sedan, 1920 Chevrolet tour., 1916 Oakland light six tour., 1919 model R tour.

LATEST MODELS ON DISPLAY.

CHEVROLET MOTOR COMPANY,
USED CAR DEPT.
1730 SAND HILL ST.
OPEN SUNDAY. OPEN SUNDAY.

FOUR GOOD BUYS.

1918 Mercer Sport, 5 wire wheels..$2100
1920 Mercer Tour., perfect.....$1450
1919 Hupmobile, model R.....$1050
1915 Dodge Touring.....$445
No Brokerage.
HOWARD AUTOMOBILE CO.
Largest Distributors of Automobiles
in the World.
One-one-three-six 8. Olive st. Tel. 11533.
Open evenings and Sundays.

FORDS. BARGAINS. FORDS.

1921 sedan, looks like new, accessories.
1921 touring, month old; snap.
1921 roadster, demonstrator, 5,000.
1917 touring car, delivery body.
1919 touring, closed model; bargain.
Guaranteed. Cash or terms.
PARK-ATTERBURY CO.,
Authorized Ford Dealers.
6624 Hollywood Blvd. Hollywood 2455.

CHEVROLET. CHEVROLET.

NO. 514. NO. 514.

FORD TOURING.
$250.
Six tires and almost new. Good paint and top. Motor in good condition. "A real buy."
TERMS. NO BROKERAGE.
W. P. HERBERT CO.,
Chandler and Cleveland Dist.,
1110 S. FLOWER, 60412.

NO. 502. NO. 502.

LATE KING EIGHT.
SPORT MODEL.
$900.
In excellent condition. This car has the original finish and good wire wheels, cord tires, spring covers, seat covers and curtains with plate glass and many other extras. A-1 mechanically. One of those exceptional bargains.
TERMS. NO BROKERAGE.
W. P. HERBERT CO.
Chandler and Cleveland Dist.
1220 S. OLIVE. 14716.

FOR SALE—

'19 BUICK BIG SIX.

Has been refinished, completely renewed and is really in fine shape. An unusual value at $950

PAUL G. HOFFMAN CO.,
STUDEBAKER DISTRIBUTORS.
270 S. FIGUEROA ST.

S. I. MONARCH CO., Pico and Hill sts.

FOR SALE—New 1921 Ford touring, equipped with shock absorbers, speedometer, four cord tires, many extras. Only run 2000 miles. Cost new, $785; will sell for $675, terms. Call Alhambra 274 or 943. Ask for Mr. Gilbert.

FORD—1920 touring, has only been run 800 miles; the brand new. Real sacrifice. 1100 S. FLOWER.

FORD touring, 1920, terms; good shape. PED PLAN AUTO MARKET, 12th and Main.

FORDS TO LOCOMOBILES.
FORDS TO LOCOMOBILES.
PETERSON CORP., 1047 S. Grand.

THE TRUTH TOLD
ABOUT EVERY CAR SOLD.
PETERSONS, 1047 S. GRAND. 7229
42 Olds 6 tour.; original every way; terms. PEOPLES AUTO MKT., 11th and Main.

Touring Cars for Sale.

1920 CHANDLER CHUMMY. 1920.
Run 2100 miles. Car like new, with an extra tire. Real buy. Terms. 1135 S. OLIVE ST.

BRAND NEW TEMPLAR, never been registered, 463 dollars off list; terms. 1135 S. OLIVE ST.

STEARNS, 1920 7-passenger. Paint and rubber like new. Would consider light car as part payment. Mechanically perfect. FRED MOSS, 554-72.

1920 BUICK touring car, driven only 8 mo. Fully equipped; will be required on a high-grade car. Trades and terms arranged. These cars must be sold, so take advantage of these late models at a sacrifice price.

CHEVROLET, 1920 touring car, driven only 5,000 miles; guaranteed; New cord tires. Owner going East. Bargain. See owner, 5616 VIRGINIA AVE.

CHEVROLET 1920

Touring, excellent condition throughout. Owned and driven by lady who has taken care of cars. 1231 W. 40TH ST. Vermont 916.

LATE 1917 Ford touring car, good condition, equipped with demountable rims; tires mine, new; will cheap. 171 W. 43RD PLACE. Ba. 3

AUTOMOBILES, Etc.—Miscns.

Touring Cars for Sale.

BUICK, 1918 MODEL 7-PASSENGER.
In fine mechanical condition, newly painted; Pantasote top; 5 good oversize tires. If you are in the market for this type car see this, a genuine bargain, terms.

LYNN C. BUXTON,
1160 S. FIGUEROA.

4-PASS. ....STORT ....MODELS

MARMON .....1920.....$3500
REVERE .....1920.....3750
PREMIER .....1917.....1150
STEARNS .....1915.....1250
You won't get another chance like this after these cars are sold. Terms.
DON LEE, 1218 S. MAIN ST. PHONE 60629.

BUICK 1920 TOURING.

Special top, extra casing bumpers, A-1 condition; run less than 9,000 miles; terms; 25 brokerage.

324 W. PICO ST.

FOR SALE—
BRAND NEW VELIE.

Never been sold, never been registered! only $1785; sells new for $2165. Act quick. J. V. BALDWIN MOTOR CO.,
1155 S. Olive st.

DUNHAM for FORDS

1920 TOURING. Spdtr., lock, etc. Can't be told from new. Fare $750.
Authorized FORD AGENCY, 1220-60 W. 7th.

1917 AND 1918 Ford touring, overhauled and guaranteed. Good rubber, real buys and priced right.
HIENIE AUTO SALES CO.
1018 S. MAIN ST.
AUTHORIZED FORD DEALER.

DUNHAM for FORDS

1918 TOURING. Seat hinged for bed. Stock absorbers, starter, etc. Fare $550.
Authorized FORD AGENCY, 1220-60 W. 7th.

OLDSMOBILE touring, model 45; an exceptional value at a low price for cash. Would consider a good "flivver" lot in trade. Car in perfect condition. Has original finish, all extras included, must do business this week. Worth $750. Terms.
DON LEE, 1218 S. MAIN ST. PHONE 60629.

BUICK 6, late 1919 5-passenger. Motor just overhauled, good tires and top. Run 9000 miles. Original paint, $1000. E. M. WOLCOTT PRODUCE CO., 728 Market Court, 7th and Central ave.

STUDEBAKER, 1920, Big Six. Fine condition. Owner will sell at great sacrifice, account of sickness. Must go this week. TOMS, 1205 Commonwealth ave., Alhambra. Phone 363.

PACKARD car, new single six, 1921 model, slightly used, equipped with Hartford wind deflectors. Owner BAILEY'S GARAGE, Pasadena. Tel. Fair Oaks 225, Price $5000.

FOR SALE—1920 Buick touring. Tonneau shields and side shields. Extra case and tube. Cord tires. Driven 3750 miles. Only $1600, cash or terms. HOWARD MOTOR CO. Holly 3114, ask for C. B. D.

1917 CADILLAC touring car, equipped with 6 cord tires, spotlight, bumper, wind deflectors, plate glass, rear and sides. Will trade for late model Buick or Dodge. 328 S. FLOWER.

1919 BUICK touring car, top and upholstering in fine condition; new carbureter and clean-up; all cord tires and in good mechanical condition. An exceptional bargain at $950. 326 S. FLOWER.

DUNHAM for FORDS

1918 TOURING. Motor overhauled. $325.
Authorized FORD AGENCY, 1220-60 W. 7th.

1919 HUDSON super six, $1175.00. This car is in fine mechanical condition, plate glass top, new paint. Owner going East Monday and must sell. See at 152 W. 16TH ST.

BUICK SPECIAL TOURING, 1921— $3500. This was a show car and cost $3500 to-day. Will sacrifice for $2800. Postoffice box 106, Alhambra.

1914 FORD TOURING, $200. Good condition. 1918 model. Cheap.
HIENIE AUTO SALES CO.
1018 S. MAIN ST.
AUTHORIZED FORD DEALER.

FORD, 1920 tour., with starter, speedometer and shock absorbers; 30x3½ tires front and rear. Guar. 5000 miles; easy terms. Owner evenings until 8 and Sundays.
EVERETT S. SHIPP, 1225 S. Main st.

ROULS-ROYCE, AM GOING FAST AND DISPOSING OF EVERYTHING, INCLUDING MY ROLLS-ROYCE, WHICH IS PRETTIEST CAR IN LOS ANGELES. 7052 NORTON AVE. HOLLYWOOD.

SACRIFICE, seven-passenger six-cylinder Hudson at $250 or will exchange for real car. 932 N. HOBART BLVD. Phone 5074J0.

BUICK K-46, 7-pass., 1920, nine months old, six tires, has 5000 miles. Will demonstrate. Price $1450. Going east. Phone 50750S.

BUICK little 6, overhauled, repainted $650. 1025 SOUTH BROADWAY.

FOR SALE—Late 1919 Ford roadster, mechanically perfect, good body, good rubber, wire wheels but look clean for quick sale. Vermont 3653. 4701 S. HOOVER.

FORD touring, Studebaker touring. Will rent to responsible parties $10 W. 50TH ST. 50. 1504.

MODEL 75 Cadillac touring, finest of condition. Will consider light car in trade. 324 WEST 43RD PL. 29394

BUICK TOURING, 1920—Has every war and must be sold $1300. Terms. Phone COL. 7529

FOR SALE—Chevrolet touring car, A-1 mech. condition. Have use of car, and forced to sacrifice this handy little car at once. Phone 10402. MR. HINKLEY.

1919 Hupmobile, model R, 1919. Position condition. Seen today. W. F. PIPHER & CO. 1231 W. Pico. M. 3256.

PACKARD TWIN SIXES—
From $1200 to $1400.
PETERSON CORP., 1047 S. Grand.

FORD, 1918 Starter block, Hassler shocks, speedometer, good rubber, excellent condition; new interior. Cash, terms. 1115 W. 9th.

1917 BUICK touring at a real bargain. Refinished, overhauled, looks and runs fine. 1025 OLIVE ST.

FORD touring car, starter, 2 new tires, Stromberg carb., spot light; license, dimmer, gasoline gauge. Price $250.

PACKARD car, new single six, 1921 model, slightly used, equipped with Hartford wind deflectors. Owner BAILEY'S GARAGE, Pasadena. Tel. Fair Oaks 225, Price $5000.

FOR SALE—1920 Buick touring. Tonneau shields and side shields. Extra case and tube. Cord tires. Driven 3750 miles. Only $1600, cash or terms. HOWARD MOTOR CO. Holly 3114, ask for C. B. D.

1917 CADILLAC touring car, equipped with 6 cord tires, spotlight, bumper, wind deflectors, plate glass, rear and sides. Will trade for late model Buick or Dodge. 328 S. FLOWER.

1919 BUICK touring car, top and upholstering in fine condition; new carbureter and clean-up; all cord tires and in good mechanical condition. An exceptional bargain at $950. 326 S. FLOWER.

DUNHAM for FORDS

1918 TOURING. Motor overhauled. $325.
Authorized FORD AGENCY, 1220-60 W. 7th.

1919 HUDSON super six, $1175.00. This car is in fine mechanical condition, plate glass top, new paint. Owner going East Monday and must sell. See at 152 W. 16TH ST.

BUICK SPECIAL TOURING, 1921— $3500. This was a show car and cost $3500 to-day. Will sacrifice for $2800. Postoffice box 106, Alhambra.

1914 FORD TOURING, $200. Good condition. 1918 model. Cheap.
HIENIE AUTO SALES CO.
1018 S. MAIN ST.
AUTHORIZED FORD DEALER.

FORD, 1920 tour., with starter, speedometer and shock absorbers; 30x3½ tires front and rear. Guar. 5000 miles; easy terms. Owner evenings until 8 and Sundays.
EVERETT S. SHIPP, 1225 S. Main st.

ROULS-ROYCE, AM GOING FAST AND DISPOSING OF EVERYTHING, INCLUDING MY ROLLS-ROYCE, WHICH IS PRETTIEST CAR IN LOS ANGELES. 7052 NORTON AVE. HOLLYWOOD.

SACRIFICE, seven-passenger six-cylinder Hudson at $250 or will exchange for real car. 932 N. HOBART BLVD. Phone 5074J0.

BUICK K-46, 7-pass., 1920, nine months old, six tires, has 5000 miles. Will demonstrate. Price $1450. Going east. Phone 50750S.

BUICK little 6, overhauled, repainted $650. 1025 SOUTH BROADWAY.

FOR SALE—Late 1919 Ford roadster, mechanically perfect, good body, good rubber, wire wheels but look clean for quick sale. Vermont 3653. 4701 S. HOOVER.

FORD touring, Studebaker touring. Will rent to responsible parties $10 W. 50TH ST. 50. 1504.

MODEL 75 Cadillac touring, finest of condition. Will consider light car in trade. 324 WEST 43RD PL. 29394

BUICK TOURING, 1920—Has every war and must be sold $1300. Terms. Phone COL. 7529

FOR SALE—Chevrolet touring car, A-1 mech. condition. Have use of car, and forced to sacrifice this handy little car at once. Phone 10402. MR. HINKLEY.

1919 Hupmobile, model R, 1919. Position condition. Seen today. W. F. PIPHER & CO. 1231 W. Pico. M. 3256.

PACKARD TWIN SIXES—
From $1200 to $1400.
PETERSON CORP., 1047 S. Grand.

FORD, 1918 Starter block, Hassler shocks, speedometer, good rubber, excellent condition; new interior. Cash, terms. 1115 W. 9th.

1917 BUICK touring at a real bargain. Refinished, overhauled, looks and runs fine. 1025 OLIVE ST.

FORD touring car, starter, 2 new tires, Stromberg carb., spot light; license, dimmer, gasoline gauge. Price $250.

CADILLAC 8 (Model 55.) 7-pass. Exceptionally fine shape. Good paint. Run but little. Bargain at $1250. 1250 W. 7TH.

1915 CHEVROLET TOURING—
In good condition, $195 buys it. Terms arranged. 4709 EAST FIRST ST.

1920 OLDSMOBILE 6 TOUR'G wonderful bargain, with snowbird top, 2 bumpers, Run 6000 miles, new. 6200 1000 W. PICO ST.

OVERLAND Mystery 4; latest model touring. $735 if sold today. 5430 HOLLYWOOD BLVD. 580704

1919—Maxwell tour. 1919. Excellent condition; $375 and another car. Prof. Ford. W. F. PIPHER & CO. 1231 W. Pico. M. 3256.

OLDSMOBILE 8—Silent 8-passenger touring car; runs and looks like new; price $550. Better hurry. 1533 W. 7TH ST.

Dodge Brother must be sold and will be sacrificed for $1175. Take Ford in trade. Holly 6290. 1000 W. PICO

New Apperson touring car, will trade for lighter car, or will sell reasonable. Act quick. 1232 W. 7TH ST.

1919 6-50 Oakland touring. Special. 2 days only, $475; terms. OAKLAND AGCY.

BRAND new 1921 Oakland touring. You can make a big saving.
PETERSON CORP., 1047 South Grand.

PETERSON'S Fords. $100 Down.
Rebuilt from headlight to tail light.
PETERSON CORP., 1047 S. Grand.

1921 STUDEBAKER, BIG SIX.
Used 2 mo. Bargain. $5000 MONETA AVE.

FORD Touring, like new, perfect condition. 1745-C OCEAN AVE., Santa Monica.

AUTOMOBILES, Etc.—Miscns.

Touring Cars for Sale.

NO. 474. NO. 474.

KISSEL TOURING.
$275.00.

New pantasote top with plate glass in rear repainted, no wires, starter, electric lights and A-1 mechanically. A chance of a lifetime.

TERMS. NO BROKERAGE.

W. P. HERBERT CO.,
Chandler and Cleveland Dist.,
1290 N. OLIVE. 14716.

FOR SALE—
7-PASSENGER VALUES.
YOU CANNOT DUPLICATE.

PACKARD .....M-3-35.....$3075
HUDSON .....1919.....1875
STEVENS DUR. .....1919.....1750
CHANDLER .....1920.....1750
PACKARD twin .....M-1-25.....1450
Ten must see these cars before you can judge what values the prices really represent. Terms.
DON LEE, 1218 S. MAIN ST. PHONE 60629.

FOR SALE—
1920 Chalmers sport in excellent condition, ready to drive out and enjoy life to the fullest extent. A low price for quick action.

LYNN C. BUXTON,
STEARNS DISTRIBUTOR.
1160 S. FIGUEROA.

BUICK 1919 TOURING.
Excellent body; fully equipped; 5 tires. See this today. Your own terms.
HOWARD AUTOMOBILE CO.,
Largest Distributors of Automobiles
in the World.
One-one-three-six S. Olive st. Tel. 11533.
Open evenings and Sundays.

1920 BUICK, 5-passenger touring car, $1500 cash cord tires, extra tire, bumper, perfect shape mechanically, finish like new; car can be seen at STANDARD LUB-RITE, 1710 S. Flower. Phone 23107.

STANLEY steamer, 1918, 7-passenger, $1500. Trade for roadster, 1755 N. BERENDO.

'18 BUICK 6 tr. Like new. $895.
MOTOR EXCHANGE, 10th and Main.

1917 CADILLAC, A1 condition. Price $1400. Call 53348.

MAXWELL, chummy touring. Fast; in good condition. 4550 RUSSELL AVENUE, Hollywood.

1920 HUDSON SPEEDSTER, NEW ROYAL COUPE WILL SACRIFICE. 14062.

1920 CHEVROLET touring car. Can arrange very easy terms. Call CONRAD, Holly 290.

SACRIFICE—Willys-Knight touring, perfect cond. $750. 208 E. 55TH ST. So. Main car.

1920 HAYNES Chummy 6. Terms or trade. MOTOR EXCHANGE, 10th and Main.

1918 FORD 1-ton, in very good condition. 2241 E. VERMONT.

1918 CADILLAC 7-PASSENGER, WILL SACRIFICE, PERFECT CONDITION, 14033.

1920 MAXWELL touring. A real snap at $650 up. 1189 S. OLIVE ST.

EXCHANGE 22 sell 1918 Maxwell, just overhauled and painted. 6266 MONETA AVE.

CHEVROLET touring, perfect in every mechanical condition. PHONE 26566.

MAXWELL $700; $580.
PACIFIC AUTO CORP., 1047 S. Grand.

CADILLAC 8 PHAETON, late 1918, just like new. $2700. 119 S. GRAMERCY PLACE.

1920 HUDSON super 6 phaeton. Want small car in trade. MOTOR EXCHANGE, 10th and Main.

1916 7-PASSENGER CADILLAC, $1250; demonstration at 1535 W. SEVENTH.

1920 Overland Overland touring car, $850, cash or terms. HOWARD MOTOR CO. Holly 3114, ask for C. B. D.

1920 FORD touring, special today, $485 cash. 1052 S. MAIN.

$850—Today, Dodge tour., $850. Overhauled, Sunday. S. I. TIFFEN & CO., 1261 W. Pico. M. 3256.

1920 COLUMBUS SPORT—Practically low price to move it at once. Terms. 1154 S. OLIVE.

1920 METZ 6 tr. Motor. Terms or trade. MOTOR EXCHANGE, 10th and Main.

17 SAXON tour.; new paint; mech. A-1; terms. PEOPLES AUTO MKT., 11th & Main.

Roadsters for Sale.

STUTZ BEARCAT ROADSTER.

Late model, mechanically perfect, wire wheels, cord rubber and extra. A classy speedy roadster. Terms. No brokerage. Open Sundays and evenings until 9:30.

524 W. PICO ST.

FOR SALE—

ROADSTER SNAPS.

STUTZ .....1920.....$2275
PACKARD .....1916.....1150
BUICK .....1917.....875
These will not last long at the prices. Better come in today. Terms.
DON LEE, 1218 S. MAIN ST. PHONE 60629.

DODGE ROADSTER.

Late model, special top, good rubber and extras, terms. No brokerage. Open Sundays and evenings until 9:30.

JOHN T. DYE,
524 W. PICO ST.

CUSTOM ...BUILT ...CLUB ...ROADSTER

Built on Type 20 current model Cadillac chassis. Used only a few weeks. Your terms will not be able to tell it from new. Terms.
DON LEE, 1218 S. MAIN ST. PHONE 60629

LATE DODGE BROTHERS ROADSTER.
Car has had elegant care; new rubber; plate-glass top, runs perfect; priced right.
ALBERTSON MOTOR COMPANY,
Dodge Brothers Motor Cars.
Sixteenth and Figueroa.

1916 FORD ROADSTER, with delivery box. One-man top. Fine condition. A bargain.
HIENIE AUTO SALES CO.
1018 S. MAIN ST.
AUTHORIZED FORD DEALER.

FOR SALE—Leaving California, will sacrifice my late model, 1921 model Ford, perfect condition, 4 months old. Call for appointment at CAPITOL GARAGE, 1024 Hollywood. Address owner, 6612 Sunset Blvd.

1921 GRAY-DORT Roadster.
A snappy 6-cylinder car; looks fine, runs better, cord equipment. Priced to sell.
ALBERTSON MOTOR COMPANY,
Dodge Brothers Motor Cars.
Sixteenth and Figueroa.

DUNHAM for FORDS

1917 ROADSTER. Wonderful value. $275.
Authorized FORD AGENCY, 1220-60 W. 7th.

FOR SALE—1920 Liberty 6 roadster, excellent condition. $950. Call RITTMASTER, 12622 until 5 p.m. Evenings 2940 Harvard Place.

LADY returning East will sacrifice her 8-cylinder 1917 Scripps-Booth 4-passenger chummy roadster for $850 cash. Good condition throughout. Recently overhauled. Call 837 4TH AVE.

FORD roadster, good condition. Exchange for Rickenbacker coupe or comedigated, Harrington Dumas. Address H, box 508, TIMES OFFICE.

BUICK roadster, 1919 model, like new, $1000 miles. Terms. F. B. MILLER, 220 W. 9th.

HAYNES Chummy Roadster, absolutely mechanically perfect. Sacrifice price $700 if sold today. 620 E. 9TH ST.

1918 BUICK rds., $850. '18 DODGE rds., $725. '17 Ford rds., $325. '16 Monroe rds., $250. Glenn L. Smith Co., 1053 S. Olive st.

1918 CADILLAC roadster, like new, terms. See this today. Your own terms. DON LEE, 1218 S. MAIN ST. PHONE 60629.

WANTED—Ford roadster, any model; will pay cash. 1027 S. Olive st. Owner.

S. I. MONARCH CO., Pico and Hill sts.

1920 FORD delivery, $395.
Open body, demountable rims, tire good tires, speedometer, excellent motor.
ALBERTSON MOTOR COMPANY,
Dodge Brothers Motor Cars.
Sixteenth and Figueroa.

DUNHAM for FORDS

1919 WORM DRIVE TON TRUCK. A-1 shape. Solid tires, BIG DISCOUNT.
Authorized FORD AGENCY, 1220-60 W. 7th.

DODGE TOURING DELIVERY, 1919 model. Box body, excellent motor and finish.
ALBERTSON MOTOR COMPANY,
Dodge Brothers Motor Cars.
Sixteenth and Figueroa.

FORD delivery, 1919 model; perfect condition; guaranteed 12 months; easy terms. Open evenings until 8 and Sundays.
EVERETT S. SHIPP, 1225 S. Main st.

1920 OLDSMOBILE Economy Truck, overhauled and painted, and good as new. Attractive price. 1130 W. OLIVE PL.

DODGE truck, chain drive, engine in perfect condition. Large stake body. Price $4000. 1000 PASADENA AVE. Garv. 202.

FORD truck, guaranteed three months' free payments.
BOYLE & McMENAMY 1424 S. Main.

FOR SALE—1917 2½-ton Packard, cash or terms. At a bargain. 845 S. SAN PEDRO.

MY REBUILT trucks, like new price, right. JOHN A. HENRI. 1341 E. 7th st.

FOR SALE—1919 3½-ton Mack truck, at a bargain. 11742. 111 N. SAN PEDRO ST.

AUTOMOBILES, Etc.—Miscns.

Specialists, Stripped Cars.

DUNHAM for FORDS

1918 SPEEDSTER, Top, shock absorbers, windshield, ONLY $300. SNAP.
Traded in on new touring car.
Authorized FORD AGENCY, 1220-60 W. 7th.

REMARKABLE buy in 5-passenger speedster, 1915 model, special body; large exhaust on side. Motor in perfect shape. Left with us to sell. Best offer takes it. Hudson Essex Agency, Glendale. Phone GLENDALE 1820.

FOR SALE—Ford speedster $350. Keenest in town. BOB PETERSBERG. Gar. 805.

1917 BUICK 6 touring, starter, etc. $495. MOTOR EXCHANGE, 10th and Main.

1920 FORD SPEEDSTERS $550
PETERSON CORP., 1047 South Grand.

Coupes for Sale.

FOR SALE—

COUPE BARGAINS.

CHANDLER .....1920.....$1550
REO .....1920.....1950
STEARNS .....1918.....1750
HUDSON .....Mod. M.....1750
For all these cars have had very little mileage. Every one in extraordinary condition condition throughout. See them today. Terms.
DON LEE, 1218 S. MAIN ST. PHONE 60629.

BUICK COUPE—

Model E-46, 4-passenger, in new condition throughout. In fact, the general appearance of this car shows the good care it has had. Will sacrifice for cash.

524 W. PICO ST.

CHANDLER SEDAN.

7-pass., 1918, wire wheels. Brand new broadcloth upholstering, elegant English purple lake paint.
Terms or Buick accepted.
S. I. MONARCH CO., Pico and Hill. 61626.

DODGE COUPE, 1923.50.
The best buy in L. A. Wire wheels, 5 good tires; mechanically right and looks fine. Owner must sell Monday and must sell. See at garage, 732 W. 16TH ST.

DUNHAM for FORDS

COUPE, electric starter, A-1 shape. $625. Authorized FORD AGENCY, 1220-60 W. 7th.

$1500—KISSEL coupe, light six motor, 4-pass., broadcloth upholstering and paint cost $4000; 4 new tires, splendid mechanically. Will accept light car or grant terms. S. I. MONARCH CO., Pico and Hill. 61626.

HUDSON COUPE, 1920; cost new $3850, will sell $2800, car looks absolutely new, having been run only 3300 miles. Phone 567760 to see car.

HUDSON coupe, late model and you cannot tell it from a new machine. Positively the best offer takes it. Phone 74426; evenings 72280.

FORD COUPE—1. 1920 FORD COUPE, WIRE WHEELS, EXTRA TIRE, CAR LIKE NEW. TERMS TO ANY ONE.
RENJ. A. FINCH, 540 S. LOS ANGELES ST.

1920 SCRIPPS-BOOTH coupe, like new, a wonderful car at $500 cash. Phone 61283.
BOGGAR & GILLINGHAM, 1000 W. Pico.

SPECIAL SALE HIGH GRADE USED CARS.
OPEN SUNDAY, 2200 S. FIGUEROA ST. WEST 412.

1920 FORD coupe, speedo., extra tire, large steering wheel. A real bargain. Terms. 1000 W. PICO.

1921 FORD COUPE, WITH EXTRAS ONLY DRIVEN A SHORT TIME, JUST LIKE NEW. WEST 1547.

'18 FORD, body, A-1 mech., priced right; terms. PEOPLES AUTO MKT., 11th & Main.

CADILLAC Victoria, perfect condition, new tires, bumper, wings, plate glass in top, etc. A high grade job, a spank better than a new car at the same price. Come in and look it over; remember, no values to grind, etc. Terms if desired.

LYNN C. BUXTON,
1160 S. FIGUEROA.

BUICK LITTLE SIX TOURING.

D-45, completely overhauled, 5 cord tires, special top, plate-glass sides and rear, newly painted and will bear close inspection. Terms. $1250. Must sacrifice. Open Sundays and evenings until 9:30.

JOHN T. DYE,
524 W. Pico st.

FOR SALE—
My Liberty Six Touring.
Only $955.

Very Liberal Terms. Can be seen at 1022 SOUTH OLIVE ST.

STUDEBAKER TOURING CARS.

1921 Studebaker "Special 6." 5 tires..$1875
1917 Studebaker, wire-glass top-cars..350
1913 Studebaker, "six" 5 tires.....250
The above automobiles were taken in on 1921 Buicks.
HOWARD AUTOMOBILE CO.,
Largest Distributors of Automobiles
in the World.
One-one-three-six S. Olive st. Tel. 11533.
Open evenings and Sundays.

1920 KING 8 TOURING—

Original finish, like new, special top, wire wheels, 5 good cord tires, bumper, wind shields, wind wings. Priced to sell.

A. E. EVANS & CO.,
1334 S. Figueroa.

OLDSMOBILE

TOURING.
MODEL 45.
This is the best model Olds ever built. This car has had fine care. Has 5 excellent tires and has had the price of $600 is for quick sale. Phone
MR. SHENBURG,
60262 Saturday or West 2404 evenings.

1919 STUTZ—4-PASS.—SPORT—

Transcon windshields, five cords, 5 wire wheels. Bought new in L. A. Terms or trade.

S. I. MONARCH CO., Pico and Hill sts.

FOR SALE—New 1921 Ford touring, equipped with shock absorbers, speedometer, four cord tires, many extras. Only run 2000 miles. Cost new, $785; will sell for $675, terms. Call Alhambra 274 or 943. Ask for Mr. Gilbert.

FORD—1920 touring, has only been run 800 miles; the brand new. Real sacrifice. 1100 S. FLOWER.

FORD touring, 1920, terms; good shape. PED PLAN AUTO MARKET, 12th and Main.

FORDS TO LOCOMOBILES.
FORDS TO LOCOMOBILES.
PETERSON CORP., 1047 S. Grand.

THE TRUTH TOLD
ABOUT EVERY CAR SOLD.
PETERSONS, 1047 S. GRAND. 7229
42 Olds 6 tour.; original every way; terms. PEOPLES AUTO MKT., 11th and Main.

Touring Cars for Sale.

1920 CHANDLER C

POULTRY AND PET STOCK.
For Sale, Exchange, Wanted.

Cats.

AT STUD—Silver Lustre, fine pedigree. Sell reas. Main 6977. 1213 W. FIFTH ST.

Wanted.

FOR SALE—Wire for quotations on live poultry. Special attention to shippers. TERMINAL POULTRY MARKET, 712 San Pedro st. Phone 67418.

WANTED—Highest market prices on poultry, all kinds. Will call anywhere. SOUTH SIDE UNITED POULTRY CO., 1240 E. 49th st.

WANTED—Rabbits, pets, rabbits, pigs etc., selling home, also baby chicks, geese and turkeys. 3825 CENTRAL AVE.

WANTED—Angora or country cat; must be well furnished. WHITLEY POULTRY CO., 1016 E. 7th st. 66228.

HOUSES—For Sale.
Miscellaneous.

FOR SALE—By owner, 5-room bungalow, 2 blocks car line, 50x200; price $2,000; terms. 1201 W. 36th st.

FOR SALE—$3,000, Alhambra, 4-room bungalow; lot 50x200; nice location; $800 cash will handle. A bargain in close estate. ALSO, near Alhambra, $5,500 for modern six-room bungalow, with breakfast room, all built-in features, garage, lots, fruit and grape arbor. Worth two thousand more. Owner going away; add $500 and will include furniture. See this today.
O. A. NICKERSON CO.,
624 Story Bldg. 60307.

FOR SALE—
A SACRIFICE ONLY $7000.
DANDY 5-ROOM COLONIAL; NORTH WILSHIRE WAY, HARDWOOD FLOORS THROUGHOUT, FINISHED IN OLD IVORY, ELEGANT FIXTURES, LARGE LOT, GARAGE.
J. SCHULMAN,
1001 S. NORTON AVE. PHONE 75042.

FOR SALE—8-ROOM BUNGALOW.
$12,000, $4,000 CASH, BALANCE
$3000 CASH, EASY PAYMENTS.
213 E. MARIPOSA ST.

FOR SALE—By owner, 5-room modern bungalow, with large garage, price $3200, cash $200, $37 per month. 61167 ST.

FOR SALE—$3500, MODERN BUNGALOW. 5 rooms, furn. $500 cash, $50 month. MR. TAYLOR, 401 Delta Bldg. 14663.

FOR SALE—By owner, 2-6 N. Hercules, 6-room English colonial, built for home by day labor. Up-to-date in every particular. FOR SALE—Or will exchange 5-room-6-room bungalow. 4256 LA SALLE AVE.

West and Northwest.

FOR SALE—

$2000 TO HANDLE.

West side, new 6-room colonial, built by prominent local contractor, for his son's home and there is no other so well constructed home in the city for sale. It combines the best construction and finish, with most convenient floor plan of any colonial home in the city. Finished in real mahogany and old ivory, with hand work stucco decorations. Tiled bathroom and private tile shower; hardwood floors throughout with parquet; fireplace; built-in bookcases; full cement drive; 55-foot lot, two feet above street grade. I have just received instructions from the owner, who is absent, to sell. The price is right. J. F. VAWTER, 672 Grant Bldg.

FOR SALE—OWNER'S SACRIFICE.
CAN YOU BEAT THIS? ? ? ? ?
Am going to sacrifice my beautiful English Colonial bungalow. Living-room and dining-room in Mahogany. Two bedrooms, breakfast-room, white tiled kitchen, tiled bath and shower. Batcheller Tile Mantel. Lot 50x150. All improvements in. WILL SELL FOR $5500. Look it over and you will admit it is the greatest buy in Los Angeles. Call 1251 CRENSHAW BLVD. or phone 530787. Open for inspection daily until 9:00.

FOR SALE—MUST SELL.
On account of death of my husband am forced to sell my beautiful 6-room Spanish bungalow, just completed; built for home; am not able on account of his death to meet $7200 mortgage DUE MARCH 25th; this place is located between Hollywood and city; has one of the finest views in city; two blocks from car line; $1000 cash will handle; will allocate for the money. JAMES ELLIS McDONALD, Riviera Tract Mgr., at W. 8th and Wilton Place. Downtown office, 1108 Trust & Savings Bldg. PHONE 114797.

FOR SALE—
$2500 CASH.
bathroom less than 2 years; a brand new, up-to-date 4 or 5-room Colonial bungalow; large lot, fenced; never let. Exclusive neighborhood. Will sell for $4500, but am going to sell these 6 homes. PHONE 21879; evenings, 21879. $1000 cash, easy terms. Phone chesser car to 70th st., or motor out Vermont; you can see grounds all day. Come to 1320 W. 69TH ST.

FOR SALE—Best buy in West Washington district; 5-room bungalow; hardwood floors throughout, tile bath and kitchen with all built-in features, French windows over whole house, breakfast-room, large living-room, dining-room, two large bedrooms, full garage, lawns, shrubs, everything complete. If you want home at cost drive out and see at 127 SOUTH VIRGIL AVE. Owner.

FOR SALE—5-room house in Wilshire district; splendidly constructed. Courtesy to agents. Call forenoons, 567966.

FOR SALE—$500 Cash, $40 mo. 5-room bungalow, close to fruit trees, price $2950; MR. MONTGOMERY, Wilshire 248.

FOR SALE—In wonderful Windsor Heights, a charming double home, built by leading architect. Bargain. PHONE 577489.

FOR SALE—Dandy 6-room bungalow with breakfast room, hardwood floors throughout. Priced at $1750. $1250 handles deal. OWNER, 65413.

South and Southwest.

FOR SALE—
$500 DOWN—$500 DOWN.
BEAUTIFUL BRAND NEW 5 AND 6 ROOM COLONIAL BUNGALOWS, POSITIVELY PRETTIEST IN S.W. DON'T FAIL TO SEE THESE BEFORE YOU BUY. ALL HARDWOOD FLOORS THROUGHOUT, TILED BATHS, BUILT-IN FEATURES, FIREPLACE, GARAGE, CEMENT FLOOR, LARGE LOTS. FIREPLACE, GAS LOGS. BUILT-IN BATH, SHOWER, ALL BUILT-IN CLOSETS. HIGH-CLASS HOMES IN A RESTRICTED DISTRICT. $500 DOWN.
SMITH & MORGAN,
4370 S. VERMONT AVE.
PHONE 269161. OPEN SUNDAYS.

FOR SALE—OWNER'S SACRIFICE.
1308 WEST 46TH STREET.
7-ROOM BUNGALOW; MODERN BEAUTY, NEAR CAR 2ND CAR. HIGH GRAMMAR AND CATHOLIC SCHOOLS, BRANCH LIBRARY. EXTRA ROOM REPAIRS THIS PLACE IS PRETENTIOUS, BUILT OF THE VERY BEST MATERIAL, NORTH FRONT, 2 MORE ROOMS CAN BE BUILT; PRICE $6500. $1000 CASH, EXPENSE, GIVING 10-ROOM HOUSE FOR PRICE OF 7. DOUBLE FLOORS DOWN-STAIRS, MODERN BEAUTY. OWNER NEEDS MONEY AND MUST SELL. M. REST. 269124.

FOR SALE—WE ARE OFFERING EXCEPTIONAL TERMS TO ANY BONA FIDE HOMESEEKER who is looking for a real home at a moderate price. We have a few 5-room bungalows; only $1850; these have stucco garages at $300. 38th st. and Hooper ave., in southwest section. Take University car, 39th st. line. 5-room, $5850; 6-room, $6250. If not possible to be financed for the money. Phone owner, MR. McDONALD, Riviera Tract Mgr., at W. 8th and Wilton Place. Downtown office, 1108 Trust & Savings Bldg. PHONE 114797.

FOR SALE—
$2500 CASH.
bathroom less than 2 years; a brand new, up-to-date 4 or 5-room Colonial bungalow; large lot, fenced; never let. Exclusive neighborhood. Will sell for $4500, but am going to sell these 6 homes. PHONE 21879; evenings, 21879. $1000 cash, easy terms. Phone chesser car to 70th st., or motor out Vermont; you can see grounds all day. Come to 1320 W. 69TH ST.

FOR SALE—Best buy in West Washington district; 5-room bungalow; hardwood floors throughout, tile bath and kitchen with all built-in features, French windows over whole house, breakfast-room, large living-room, dining-room, two large bedrooms, full garage, lawns, shrubs, everything complete. If you want home at cost drive out and see at 127 SOUTH VIRGIL AVE. Owner.

FOR SALE—5-room house in Wilshire district; splendidly constructed. Courtesy to agents. Call forenoons, 567966.

FOR SALE—$500 Cash, $40 mo. 5-room bungalow, close to fruit trees, price $2950; MR. MONTGOMERY, Wilshire 248.

FOR SALE—In wonderful Windsor Heights, a charming double home, built by leading architect. Bargain. PHONE 577489.

FOR SALE—Dandy 6-room bungalow with breakfast room, hardwood floors throughout. Priced at $1750. $1250 handles deal. OWNER, 65413.

South and Southwest.

FOR SALE—
$500 DOWN—$500 DOWN.
BEAUTIFUL BRAND NEW 5 AND 6 ROOM COLONIAL BUNGALOWS, POSITIVELY PRETTIEST IN S.W. DON'T FAIL TO SEE THESE BEFORE YOU BUY. ALL HARDWOOD FLOORS THROUGHOUT, TILED BATHS, BUILT-IN FEATURES, FIREPLACE, GARAGE, CEMENT FLOOR, LARGE LOTS. FIREPLACE, GAS LOGS. BUILT-IN BATH, SHOWER, ALL BUILT-IN CLOSETS. HIGH-CLASS HOMES IN A RESTRICTED DISTRICT. $500 DOWN.
SMITH & MORGAN,
4370 S. VERMONT AVE.
PHONE 269161. OPEN SUNDAYS.

FOR SALE—OWNER'S SACRIFICE.
1308 WEST 46TH STREET.
7-ROOM BUNGALOW; MODERN BEAUTY, NEAR CAR 2ND CAR. HIGH GRAMMAR AND CATHOLIC SCHOOLS, BRANCH LIBRARY. EXTRA ROOM REPAIRS THIS PLACE IS PRETENTIOUS, BUILT OF THE VERY BEST MATERIAL, NORTH FRONT, 2 MORE ROOMS CAN BE BUILT; PRICE $6500. $1000 CASH, EXPENSE, GIVING 10-ROOM HOUSE FOR PRICE OF 7. DOUBLE FLOORS DOWNSTAIRS, MODERN BEAUTY. OWNER NEEDS MONEY AND MUST SELL. M. REST. 269124.

FOR SALE—WE ARE OFFERING EXCEPTIONAL TERMS TO ANY BONA FIDE HOMESEEKER who is looking for a real home at a moderate price. We have a few 5-room bungalows; only $1850; these have stucco garages at $300. 38th st. and Hooper ave., in southwest section. Take University car, 39th st. line. 5-room, $5850; 6-room, $6250. If not possible to be financed for the money. Phone owner, MR. McDONALD, Riviera Tract Mgr., at W. 8th and Wilton Place. Downtown office, 1108 Trust & Savings Bldg. PHONE 114797.

FOR SALE—
A BEAUTIFUL 12-ROOM HOUSE.
ALL MODERN, 75x120 TO ALLEY. PEACH AND APRICOT TREES. BIG BARN. FINE FLOWERS SITUATED IN WILSHIRE DISTRICT. GOOD HOME OR INCOME PROPERTY. FOR IMMEDIATE SALE AT BIG BARGAIN PRICE; TERMS. PHONE OWNER, 65070.

FOR SALE—

GENUINE BARGAIN.
Paid $17,500 for my corner 2-story modern colonial home; 2 baths, cellar, etc., but my husband has become ill and I must sell. Actual cost—will get it if done quickly. $2315 cash, on paved street, block of Berkeley Square. Open 2 to 5. 55706 Colonial.

FOR SALE OR RENT— BY OWNER.
Best built 7-room strictly modern bungalow on west side of city.
$10,000 home sacrificed for $8750.
See it and be convinced.
H. E. BUNKLER.
Price near Hobart. 71275.

FOR SALE—
One of the cleverest 8-room homes of Spanish design in the Wilshire district. 3 bedrooms and sleeping porch on second floor stairs, built-in refrigerator, washing machine, excellent shrubbery and some of the most beautiful decorating you have ever seen. I will make price right. Phone WILSHIRE 2894 for particulars.

WARNING!!
If you inspect this property you surely will pick it in. Our very best buy. Heart of north Wilshire section, 5-large room colonial, and vestibule hall, 2 tiled baths, garage. Very complete. Special this week, $6750. TERMS, IMMEDIATE POSSESSION. TERMS. G. W. JONES CO., 418 Bibernian Bldg. 15751.

FOR SALE—VERY ATTRACTIVE 5-ROOM NEW COLONIAL HOME IN VERY CHOICEST PART OF WILSHIRE DISTRICT. 10-FOOT LOT. EXCELLENT SURROUNDINGS. WILL SELL GOOD HIGH-CLASS HOME FOR PART PAYMENT. PHONE VAN WINKLE, WILSHIRE 5983.

FOR SALE—9 rooms, 2 tile baths, Wilshire English colonial, phone 268576 and make me an offer, $3500 cash will handle. You will not be sorry in looking for a home. I sell today. Must have cash quick. BURTON BROTHERS & HEYDEN, 515 S. Western ave.

FOR SALE — BEAUTIFUL LITTLE HOME. Price $3300, $1200 cash and $30 per month. Why pay rent when you can secure immediate possession of this cozy new 5-room bungalow? Lot 50x150. Fine view of mountains. Close to car line. Located near car line and Vernon ave.

FOR SALE—Beautiful new colonial home on high ground, fine view of mountains; 6 rooms and breakfast nook, 3 bedrooms, tile bath, hardwood floors throughout; built-in features; lot 50x140; garage and cement drive; easy terms. Call 29757 after 7 p.m. or Sunday.

FOR SALE—Or Trade—$12,500, worth $16,-000. Burn my basement; 4 flats, 3 and 4 rooms; West Adams corner home, finished in ivory, hardwood floors throughout; 3 flats for sale or rent, suitable for large family or apartments. Double garage. Lot 75x150. Phone 72159.

FOR SALE—Owner's sacrifice; 5-room bungalow; attractive bungalow in Beverly Hills, 2 bright sky bedrooms, large lot 85x185, dougle garage, 15 minutes ride to Los Angeles. Call or auto or street car than West Hollywood. Price $4500; terms very reasonable. OWNER, 319 Rexford Drive, Beverly Hills, Ph. 559141.

FOR SALE—
NINE-ROOM SACRIFICE—$7600.
Strictly modern, oak floors, beam ceilings, large living-room, breakfast-room and den, cement garage, chicken run, fruit trees. Owner leaving California in May 7; will consider trade for income property. 1480 W. Jefferson st.

FOR SALE—WILSHIRE SNAP. SIX-ROOM BUNGALOW IN CHOICEST PART OF WILSHIRE DISTRICT. $6250 FOR IMMEDIATE SALE. CALL R. STEDMAN, HOLLYWOOD 1177.

FOR SALE—By owner, 7-room bungalow, at 6th st. OCCIDENTAL BLVD. and 7th st. A home of best material, not thrown together with green boards and cheap material, but built to suit a home; have a bargain; better see it. PHONE 62180.

FOR SALE—
6-room bungalow, 42d avenue, High ground, beautiful extra wide street, near Wassington. Ideal home. $7500.
WILLIAMS,
Cor. Washington and 39th avenue.

FOR SALE—
WILSHIRE BUNGALOW, $750 CASH.
5-rm. dream home, with fruit trees, chicken-ery. Only $5000, $750 cash, bal. monthly. 435 N. VIRGIL. Temple st. car to Virgil. 63760.

FOR SALE—2 brand new double bungalows in Wilshire district, at 4563 and 4569 Oakwood, will rent; $10,500 each or one third cash. Commission to agent. VREDER, owner, 411 N. Hobart. Phone 58150.

FOR SALE—Beautiful 5-room cozy house, 2 blocks east of State University, lot 60x150; fruit and flowers, a lovely home, or will exchange for income property. Inquire 4211 MONROE ST. Wils. 1802.

FOR SALE—10-room Windsor Square home; best location; must be sold; owner has gone and make an offer. Arrange your own terms, but must be sold. HOWARD BROTHERS & REYDEN, 515 S. Western ave. 568576.

FOR SALE—Cozy 4-room bungalow, set in most artistic and beautiful Spanish imagination, on hillside, wonderful view, $3750, terms. 2234 LAKESHORE, near Moneta.

FOR SALE—852 Westmoreland ave. Big sacrifice for quick sale. Owner must leave city. See. Lot 60x185. Restricted, high-class surroundings. Phone OWNER 268053.

FOR SALE—NORTH WILSHIRE SACRIFICE! $1300 down, new 5-room Colonial, ready to occupy; $6800. Open for inspection. 703 NORTON AVE.

FOR SALE—Modern 6 rooms, bath, bungalow, $4400, about $1600 cash, bal. mortgage, 7 per cent; must sell from owner; big quick deal; near Ambassador. 1106 DEWEY PLACE.

FOR SALE—By owner, $15,500.
10-room residence, near Country Club. Bedrooms, 2 baths. Must see to appreciate. 235 S. BROADWAY. Phone 66417.

FOR SALE—7-room bungalow, all large rms., bath with shower, large lot, all kinds of fruit and garage. BARGAIN. OWNER, 5405 LEMON GROVE AVE.

FOR SALE—$750 CASH, 2 modern bungalows on lot, 3 blocks from Sunset Blvd. Rented for $60 and $45 mo. $750 cash, balance $30 mo. Price $6750. PHONE 69171.

FOR SALE—$3000 cash. Sacrifice bargain. Choice new Wilshire district 7-room house. Balance like rent or will lease one to five years. Owner, 2915 W. 21st st. 61301.

FOR SALE—
Modern bungalow on West side. Hardwood floors, built-in features. A bargain at $4500. Terms. Must sell this week.
1616 WEST 71ST. Telephone West 59007.

FOR SALE—One very poor 2-room house, no improvements, and large lot, 2 blocks to car. Close in. Price $950. $150 down, $10 per month. Also 5-room, modern, $400 cash, balance monthly, price $2800. Tel. Wil. 4193.

FOR SALE—$6000, worth $7000, 6-rm. new mod. bung., garage. Fine view, close in. 3462 DENSMORE DR., near Sunset Blvd. 65888.

FOR SALE—Modern double bungalow, four rooms, bath; 3-room house, all on $5x120. Splendid chance build 2 more units or buy both together; cash for $5500. Terms. 405 NORTH JUANITA.

FOR SALE—Owner's sacrifice, 1538 W. 29th st., 5-room bungalow, new garage, vacant. Call today only, $4000. WEST 6264.

FOR SALE—5-room house and double garage, $3950. 1048 S. MARIPOSA AVE.

HOUSES—For Sale.
Miscellaneous.

FOR SALE—Modern 5-room bungalow, 2 blocks car line, 50x200; nice location; $800 cash will handle. A bargain in close estate. ALSO, near Alhambra, $5500 for modern six-room bungalow, with breakfast room, all built-in features, garage, lots, fruit and grape arbor. Worth two thousand more. Owner going away; add $500 and will include furniture. See this today.
O. A. NICKERSON CO.,
624 Story Bldg. 60307.

FOR SALE—
A SACRIFICE ONLY $7000.
DANDY 5-ROOM COLONIAL; NORTH WILSHIRE WAY, HARDWOOD FLOORS THROUGHOUT, FINISHED IN OLD IVORY, ELEGANT FIXTURES, LARGE LOT. GARAGE.
J. SCHULMAN,
1001 S. NORTON AVE. PHONE 75042.

FOR SALE—8-ROOM BUNGALOW.
$12,000, $4,000 CASH, BALANCE
$3000 CASH, EASY PAYMENTS.
213 E. MARIPOSA ST.

FOR SALE—By owner, 5-room modern bungalow, with large garage, price $3200, cash $200, $37 per month. 61167 ST.

FOR SALE—$3500, MODERN BUNGALOW. 5 rooms, furn. $500 cash, $50 month. MR. TAYLOR, 401 Delta Bldg. 14663.

FOR SALE—By owner, 2-6 N. Hercules, 6-room English colonial, built for home by day labor. Up-to-date in every particular. FOR SALE—Or will exchange for income property. Inquire 4211 MONROE ST. Wils. 1802.

FOR SALE—10-room Windsor Square home; best location; must be sold; owner has gone and make an offer. Arrange your own terms, but must be sold. HOWARD BROTHERS & REYDEN, 515 S. Western ave. 568576.

FOR SALE—Cozy 4-room bungalow, set in most artistic and beautiful Spanish imagination, on hillside, wonderful view, $3750, terms. 2234 LAKESHORE, near Moneta.

FOR SALE—852 Westmoreland ave. Big sacrifice for quick sale. Owner must leave city. See. Lot 60x185. Restricted, high-class surroundings. Phone OWNER 268053.

FOR SALE—NORTH WILSHIRE SACRIFICE! $1300 down, new 5-room Colonial, ready to occupy; $6800. Open for inspection. 703 NORTON AVE.

FOR SALE—Modern 6 rooms, bath, bungalow, $4400, about $1600 cash, bal. mortgage, 7 per cent; must sell from owner; big quick deal; near Ambassador. 1106 DEWEY PLACE.

FOR SALE—By owner, $15,500.
10-room residence, near Country Club. Bedrooms, 2 baths. Must see to appreciate. 235 S. BROADWAY. Phone 66417.

FOR SALE—7-room bungalow, all large rms., bath with shower, large lot, all kinds of fruit and garage. BARGAIN. OWNER, 5405 LEMON GROVE AVE.

FOR SALE—$750 CASH, 2 modern bungalows on lot, 3 blocks from Sunset Blvd. Rented for $60 and $45 mo. $750 cash, balance $30 mo. Price $6750. PHONE 69171.

FOR SALE—$3000 cash. Sacrifice bargain. Choice new Wilshire district 7-room house. Balance like rent or will lease one to five years. Owner, 2915 W. 21st st. 61301.

FOR SALE—
Modern bungalow on West side. Hardwood floors, built-in features. A bargain at $4500. Terms. Must sell this week.
1616 WEST 71ST. Telephone West 59007.

FOR SALE—One very poor 2-room house, no improvements, and large lot, 2 blocks to car. Close in. Price $950. $150 down, $10 per month. Also 5-room, modern, $400 cash, balance monthly, price $2800. Tel. Wil. 4193.

FOR SALE—$6000, worth $7000, 6-rm. new mod. bung., garage. Fine view, close in. 3462 DENSMORE DR., near Sunset Blvd. 65888.

FOR SALE—Modern double bungalow, four rooms, bath; 3-room house, all on $5x120. Splendid chance build 2 more units or buy both together; cash for $5500. Terms. 405 NORTH JUANITA.

FOR SALE—Owner's sacrifice, 1538 W. 29th st., 5-room bungalow, new garage, vacant. Call today only, $4000. WEST 6264.

FOR SALE—5-room house and double garage, $3950. 1048 S. MARIPOSA AVE.

HOUSES—For Sale.
West and Northwest.

FOR SALE—
NORTH WILSHIRE DISTRICT.
$15,000 home, reduced to $10,500. $4500 will handle, 7 spacious rooms, 3 bedrooms. Lot 50x183. Fruit trees and choicest of roses. In its appointments the essence of refinement. The living-room, library and dining-room finished in old southern gum. East front. Garage.
C. O. BLACK,
With
FRANK S. BLACK COMPANY,
64122. 209 Union Oil Bldg. 64179.

FOR SALE—New, large six-room colonial bungalow in Wilshire district; high ground; house has every modern appointment with substantial construction. Hardwood floors throughout, tile bath and kitchen with all built-in features, French windows over whole house, breakfast-room, large living-room, dining-room, two large bedrooms, full garage, lawns, shrubs, everything complete. If you want home at cost drive out and see at 127 SOUTH VIRGIL AVE. Owner.

FOR SALE—5-room house in Wilshire district; splendidly constructed. Courtesy to agents. Call forenoons, 567966.

FOR SALE—$500 Cash, $40 mo. 5-room bungalow, close to fruit trees, price $2950; MR. MONTGOMERY, Wilshire 248.

FOR SALE—In wonderful Windsor Heights, a charming double home, built by leading architect. Bargain. PHONE 577489.

FOR SALE—Dandy 6-room bungalow with breakfast room, hardwood floors throughout. Priced at $1750. $1250 handles deal. OWNER, 65413.

South and Southwest.

FOR SALE—
$500 DOWN—$500 DOWN.
BEAUTIFUL BRAND NEW 5 AND 6 ROOM COLONIAL BUNGALOWS, POSITIVELY PRETTIEST IN S.W. DON'T FAIL TO SEE THESE BEFORE YOU BUY. ALL HARDWOOD FLOORS THROUGHOUT, TILED BATHS, BUILT-IN FEATURES, FIREPLACE, GARAGE, CEMENT FLOOR, LARGE LOTS. FIREPLACE, GAS LOGS. BUILT-IN BATH, SHOWER, ALL BUILT-IN CLOSETS. HIGH-CLASS HOMES IN A RESTRICTED DISTRICT. $500 DOWN.
SMITH & MORGAN,
4370 S. VERMONT AVE.
PHONE 269161. OPEN SUNDAYS.

FOR SALE—OWNER'S SACRIFICE.
1308 WEST 46TH STREET.
7-ROOM BUNGALOW; MODERN BEAUTY, NEAR CAR 2ND CAR. HIGH GRAMMAR AND CATHOLIC SCHOOLS, BRANCH LIBRARY. EXTRA ROOM REPAIRS THIS PLACE IS PRETENTIOUS, BUILT OF THE VERY BEST MATERIAL, NORTH FRONT, 2 MORE ROOMS CAN BE BUILT; PRICE $6500. $1000 CASH, EXPENSE, GIVING 10-ROOM HOUSE FOR PRICE OF 7. DOUBLE FLOORS DOWNSTAIRS, MODERN BEAUTY. OWNER NEEDS MONEY AND MUST SELL. M. REST. 269124.

FOR SALE—WE ARE OFFERING EXCEPTIONAL TERMS TO ANY BONA FIDE HOMESEEKER who is looking for a real home at a moderate price. We have a few 5-room bungalows; only $1850; these have stucco garages at $300. 38th st. and Hooper ave., in southwest section. Take University car, 39th st. line. 5-room, $5850; 6-room, $6250. If not possible to be financed for the money. Phone owner, MR. McDONALD, Riviera Tract Mgr., at W. 8th and Wilton Place. Downtown office, 1108 Trust & Savings Bldg. PHONE 114797.

FOR SALE—
$2500 CASH.
bathroom less than 2 years; a brand new, up-to-date 4 or 5-room Colonial bungalow; large lot, fenced; never let. Exclusive neighborhood. Will sell for $4500, but am going to sell these 6 homes. PHONE 21879; evenings, 21879. $1000 cash, easy terms. Phone chesser car to 70th st., or motor out Vermont; you can see grounds all day. Come to 1320 W. 69TH ST.

FOR SALE—Best buy in West Washington district; 5-room bungalow; hardwood floors throughout, tile bath and kitchen with all built-in features, French windows over whole house, breakfast-room, large living-room, dining-room, two large bedrooms, full garage, lawns, shrubs, everything complete. If you want home at cost drive out and see at 127 SOUTH VIRGIL AVE. Owner.

FOR SALE—5-room house in Wilshire district; splendidly constructed. Courtesy to agents. Call forenoons, 567966.

FOR SALE—$500 Cash, $40 mo. 5-room bungalow, close to fruit trees, price $2950; MR. MONTGOMERY, Wilshire 248.

FOR SALE—In wonderful Windsor Heights, a charming double home, built by leading architect. Bargain. PHONE 577489.

FOR SALE—Dandy 6-room bungalow with breakfast room, hardwood floors throughout. Priced at $1750. $1250 handles deal. OWNER, 65413.

HOLLYWOOD—
For Sale, Exchange, Wanted, To Let.

FOR SALE—HOLLYWOOD.
$23,000, TERMS, WILL BUY
SUPERB VIEW, FINE HOME
Reduced from $35,000 to $28,000; more than $3000 under actual cash cost. We are now offering for a limited time only this magnificent home on a large lot, commanding a view four ways of entire Los Angeles country. Beautiful white mission stucco, 9 rooms, 4 bedrooms, 2 tile baths, sun parlor, breakfast-room. This home is in the choicest section of Hollywood, next door to $100,000 home, can be handled with small amount of cash. Owner is leaving for Honolulu and must sell at once. Exclusive agent, MRS. CLARICE MacQUARRIE,
6737 Hollywood Blvd. Holly 328

FOR SALE—
EXCEPTIONAL OFFER
IN NEW HOLLYWOOD PROPER
$16,500—Small cash payment, bal. $85 per month, including interest and taxes. Highest class modern Spanish bungalow, 5 rooms, 2 bedrooms, sleeping porch, with bullt-in bed; 2 baths, beautiful tiled floors and decorations; located in finest section; nothing better at any price. Fine basement and large attic. Also patio bungalow. Address 5576 HOMEWOOD.

FOR SALE—
HIGH-CLASS RESIDENTIAL LOT on Sycamore ave., near Sunset blvd. Trees, all improvements in and paid for. Call owner, HOLLY 4061.

FOR SALE—$500 cash, $50 month. Buys new 5-room bungalow and garage, near car and school. Price $2900.
E. CLARK PATCHIN,
Holly 3513.

FOR SALE—Bungalow, 5 rooms and bath, garage, 40-ft. lot. 7127 SANTA MONICA BLVD. Property adapted to business. Santa Monica frontage, $4750. Inquire 7317 Santa Monica Blvd.

FOR SALE—
HOLLYWOOD RENTALS.
Central Hollywood Valley.
List your vacants with us.
5553 HOLLYWOOD BLVD. Ph. Holly 4226.

TO LET—Hollywood bungalow, 5 rooms. Phone 576982. Ask for Miss Dietz.
DIETZ-HARTWELL CO.,
6716 Hollywood Blvd.

FOR SALE—CORNER LOTS.
145x225, corner Longpre ave. and Harvard Blvd. bargain. This is your opportunity. Garvanza 2903. OWNER.

FOR SALE—3 MODERN BUNGALOWS.
LARGE LOT, INCOME, ALL IMP., BIG BUY $4150, CASH $2800.
HOLLYWOOD BLVD. 5797ND. WILSON'S, 6619

FOR SALE—$1000 down, balance like rent. New bungalow in exclusive W. Hollywood, morning porch, lawn, flowers, 57540.

FOR SALE—Choice business or apartment corner lot 60x140, by owner. See this before you buy. PHONE 567967.

FOR SALE—New five-room colonial. 857 N. WILSON. Price $6500. Terms. Phone GLEN. 6341-J.

FOR SALE—5-room bungalow. Large lot. $5000; cash required, $3000. HOLLYWOOD 5171.

TO LET—New modern 5-room bungalow, completely furnished, garage optional. 1207 MANHATTAN PL.

FOR SALE—Bargain in foothill lots north of blvd., covered with bearing orange trees, fine ocean, mts., 624x140. OWNER, 57867.

TO LET—For Hollywood rentals and real estate, call MRS. EFRLIN, 6209 Hollywood Blvd. Phone 884. I have my own car.

FOR SALE—Must sell N.E. corner sunset Blvd. and Laurel. 179475. VER. 838.

GLENDALE—
For Sale, Exchange, Wanted, To Let.

FOR SALE—ABSOLUTELY THE BEST BUY IN SOUTHERN CALIFORNIA, with no exceptions. Duplex house, 5 rooms on each side; modern in every particular; 1 year old. 2½ acres of land. Situated in the heart of Glendale. 12 good-sized lots that can be readily sold at an average price of $1000 per lot. The price for the whole is $14,000, and $1200 cash will handle. MacGREGOR REALTY CO., 106-A, E. Broadway, Room 6.

FOR SALE—A beautiful bungalow close in on paved street, hardwood floors, woodstone fireplace, built-in features, large sleeping room, bath, kitchen, breakfast nook, screen porch, garage, cement floor, beautiful light fixtures; owner is wanted for part trade for, quick sale $4500, on easy terms. Like rent. D. B. STANFORD, 328 Story Bldg. 06885.

FOR SALE—WE ARE PUTTING UP TO YOU the best buy that has happened in Glendale for a long while, and, in our opinion, will for a long time to come. A 6-room, strictly modern bungalow on a large lot 50x150, located in the best residential section of Glendale. Priced at $5750, $500 cash and $35 monthly. MacGREGOR REALTY CO., 106-A, East Broadway, Room 6.

FOR SALE—$5250, Glendale's best buy. Now, 6 rms., just completed by eastern man, built in the good old eastern way. Fine fireplace, oak floors, asbestos fiber bath and built-in tub, combination heater, Pullman nook, smart and snappy. Open for inspection. Located 815 E. Glenoaks Blvd. Pacific Pico 2481; 11 to 2. 603 Kercknoff Bldg.

FOR EXCHANGE—Wanted Glendale vacant, 5 to 10 acres, within car line. Have Los Angeles substantial 7-room house or income, clear, suitable for two families. Cellar, double garage, near car line. Price $6000, terms, or will assume. Address 106 E. 49TH ST. Phone South 67174.

FOR SALE—6 rooms, 2 bedrooms complete; if furnished, modern and desirable in every way; garage; lot 50x150, 200 ft. from electric. Moving to ranch, rare chance to slip into a fine home. Price only $4250, terms. Call at 111 S. BRAND BLVD. Glendale.

FOR SALE—Foothill corner acre, 2722160, just above Kenneth Road, close to fine homes, only $2250.00. NEWBY, 436 Security Bldg., 61758.

HOLLYWOOD—
For Sale, Exchange, Wanted, To Let.

FOR SALE—
A REAL SACRIFICE.
BEAUTIFUL COUNTRY HOME, two acres of ground, 125 full bearing orange trees, one-half block from school, one block from car line, 25 minutes from center of Los Angeles; in Alhambra. Its best residence section. The home is a well kept two-story structure consisting of 8 rooms ideally arranged. There are three sunny bedrooms, a large living-room (16x28) a nice dining-room, a convenient kitchen with butler's pantry, a den, a pergola overlooking a fifty-foot terrace on the south, also an attic and a basement. Large bathroom, three extra lavatories. For a business man wanting a close-in country home where youngsters can live and grow in a wholesome atmosphere, this cannot be bettered. Only $15000 cash is necessary to handle this proposition. MR. NIMMER will furnish further details and arrange for inspection appointment. Call Hollywood 781.
FRANK MELINE COMPANY,
6777 Hollywood Blvd. at Highland 878.

FOR SALE—

READY FOR OCCUPANCY.
ANOTHER CAVANAUGH BUILT
6-ROOM STUCCO BUNGALOW.
1320 FULLER AVE.
"HOLLYWOOD'S BEST BUILT AND BUY."
OPEN FOR INSPECTION.

FOR SALE—
HOLLYWOOD BLVD. FRONTAGE.
CORNER CHEROKEE, 242X272.
FOR PARTICULARS INQUIRE
YOUR OWN BROKER,
OR
CAVANAUGH REALTY CO.,
6126 HOLLY. BLVD. HOLLY 209.

FOR SALE—
HOLLYWOOD
BUNGALOW COURT.
The king pin of them all, income over $20,000 per year, spacious grounds, superb location, the most modern construction. Owner is going to Europe, says sell, $40,000 will handle; for full particulars see C. A. PETERSON, 1108 Broadway, Long Beach.

FOR SALE—BEAUTIFUL RESIDENCE IN West Hollywood foothills; lovely cement exterior, tile roof residence, with large sleeping porch, 3 bedrooms, 2 baths. Lot 60x170 feet; nicely landscaped with shrubbery, fruit trees in rear. Basement, gas furnace, large living-room, all rooms large, real home. For information and appointment to see MR. OWNER, Holly 3066.

FOR SALE—Hollywood bargain—easy terms. $6500—6 rooms, Andrews. $2000 down. $5000—5 rooms, Madison. $1500 down. $4500—5 rooms, Melbourne. $1200 down. $4300—5 rooms, Melbourne. $1200 down. $3950—5 rooms, London. $800 down. $3950—Beachwood. $1000 down. $2900—Swap on Alexandria, lot. $1800—Swap on New Hampshire, lot. $1000—Swap on BURDICK, in 163, Vermont.

FOR SALE—
MUST SELL.
New 2-story home in Hollywood, paved street, all improvements in; elegant location near Santa Monica and Normandie. Price only $42500; $12500 cash, balance to suit. COFFMAN & DAWSON, 4590 Melrose ave., at Normandie. East of Heliotrope Drive car line. Our autos at your service.

FOR SALE—
FORECLOSURE SALE
Cannot meet payments on Trust Deed. Owner has foreclosed. Will discount very much. $2250 buys beautiful 5-room bungalow. A beautiful 7-room bungalow for much less than cost. See the 1827 LA BREA or buy entirely on agents.
J. A. EVANS COMPANY
134 S. Western Ave. 567872.

FOR SALE—
A REAL BARGAIN.
Located in beautiful Hollywood, 5 rms., 2 B. R., built-in features, laundry, mantel, double garage, 2 lots, $4750, $1000 cash, balance $35 month. Madison, 61509 grand.
Berries, flowering shrubs, high ground, good location. Price $3300; terms.
MONTGOMERY REALTY CO., 106-A Broadway, Room 4.

FOR SALE—
$26.7 WASHINGTON BLVD. HOME.
Bungalow for $8000, $2500 cash, balance less than rent; 6 rooms, 2 bedrooms, all modern; every built-in feature, strictly modern; garage; lot 50x135; east front. Worth investigating. Call 1117 S. BRAND BLVD. Glendale.

FOR SALE—$1250, $1250.
Hollywood's Greatest Bargain.
Residence lot on Kenmore ave., north of boulevard; immediate action necessary at this sacrifice price.
GEO. H. COFFIN & SON,
Inc. Holly 1000.

FOR SALE— BY OWNER.
Beautiful Spanish bung. Unobstructed view, built for a home. Two bedrooms, Breakfast alcove. Tiled bath and sink. Excellent finish throughout. Look this up. 2040 IVAR AVE.

FOR SALE—
6-ROOM HOLLYWOOD HOME.
$4850.
A very desirable home in good location, near our office, Holly 403.
POTTER & WEMOTT, 6912 Hollywood Blvd.

FOR SALE—Attractive white bungalow, stucco, 9 rooms, 4 bedrooms, 2 tile baths, sun and breakfast-room. 7017 Hollywood Blvd. Will sell or trade for $20,000

SUBURBAN Property for Sale.

FOR SALE—

OCCIDENTAL COLLEGE DISTRICT.

CITY ACRES.

City Lots, $700 to $1000.
¼ acres, $750 to $1000.
½ acres, $850 to $1500.

1 to 5 acres, suitable for chickens, $200 per acre; 10 per cent down, 1 per cent per month.

Wonderful soil, fine schools, 5c car fare; 25-minute ride; with or without improvements. Take Eagle Rock City car on North Broadway. Get off at Trust Office, Occidental College.

By auto—Out San Fernando Road to Verdugo Road, then to tract office at car line running on Verdugo Road.

WESLEY ROBERTS CO.,
Phone Gavanza 2133 or 39550.

FOR SALE—

HALF ACRE, 5 ROOMS, $4100.

In Burbank, the fastest growing town by Southern California, we have a special proposition for all you homeseekers.

Our newest tract, 22 acres richest garden soil on the Hollywood-Sortona boulevard is subdivided into half acre homesites. Water, gas, electricity available. Shade trees to streets, being graded. For the first few who select half acres there we will build a modern 5-room bungalow, built-in features, perfectly finished. The price of the half acre and home complete, $4100. Terms like rent. Investigate this—it is worth your while. IRVINE W. BIGGAR, 205 Union Oil Bldg. Main 1967 and 115 E. San Fernando Bond. Burbank.

FOR SALE—5-acre poultry ranch, San Gabriel Valley, 6-room modern bungalow, Experienced soil, Nice full-bearing orchard. Modern poultry houses, brooder house, incubator cellar, 1200 selected Leghorn hens, about 1000 chicks, 2 Jubilee incubators, Horse, implements, power feed cutter, tools, etc. Good home and a money-maker. For quick sale will let everything go for $12,000. Terms, half cash. Biggest snap in the valley today. Proved to show you. M. R. BLOOM, 340 Mission Drive, San Gabriel.

FOR SALE—WITH GOOD 5-ROOM BUNGALOW, BATH, GAS, ELECTRICITY, ETC., 1 ACRE, NICE SOIL, ALL KINDS FRUIT, BERRIES, VEGETABLES, ETC., NEAR ARCADIA-MONROVIA CAR LINE. SEE OWNER AT 115 E. HILL ST.

SOUTHLAND REALTY CORP.
PHONE 57784. 418 SOUTH HILL STREET.

FOR SALE—HALF ACRE HOME IN ALHAMBRA.

Six-room bungalow, all built-in, near car, paved street, abundance of fruit trees. Select location, immediate possession. MACKIRDY BROS., 125 Hibernian Bldg.

G. W. JONES CO., 418 Hibernian Bldg. 13751

HUNTINGTON AND COUNTRY PROPERTY IN BEAUTIFUL SAN GABRIEL VALLEY. SEE MACKIRDY BROS.

SOUTHLAND REALTY CORP.
PHONE 57784. 418 SOUTH HILL STREET.

FOR SALE—In addition to places adv. we have others, Imp. and Unimp., from 1 to 20 acres in and around Arcadia, Monrovia district, where we have resided on acreage past 20 years.

SCHWARZKOPF-WHITELAW CO.,
64200. 6th and Silver. 223 W. P. Story Bldg.

FOR SALE—2 acres, plenty water, wife Pasadena car pavement. Near L. A.—Monrovia and Sierra Madre cars. Electricity close. Pasadena city school. Above for any one purpose right. Owners, J. F. HARRIS. Phone 597350, or 62374.

FOR SALE—Beautiful 2-acre corner, on main road, bounded by fine homes, at a bargain. Arcadia district.

SCHWARZKOPF-WHITELAW CO.,
64200. 6th and Silver. 223 W. P. Story Bldg.

FOR SALE—Down with high prices. Buy 1 to 5 acres, excellent soil, near car line and school. Small home will be built if desired. See MR. POHLMAN, 329 Security Bldg. Tel. 61720.

FOR SALE—Beautiful ranch home near Whittier, 20 acres walnuts, oranges, high-class improvements, ideal home surroundings; 7-room mission bungalow, garage, chicken houses, poultry, etc. Trees A-1 condition. Price $30,000. Terms. P. O. BOX 1511, Los Angeles.

FOR SALE—In Glendale, 4 acres choice land well located, one acre in apricots, no improvements. Price $4000. Terms. Owner on ground. Grab this. H. S. PARKER 128 W. Broadway, Glendale.

FOR SALE—NEW 13-ROOM TWO-FAMILY HOUSE, with 5 acres good soil, water piped, fruit, flowers and shade. Eagle Rock City, electric car. Address EAGLE ROCK, OWNER, 4065½ Oakwood ave. 3809953.

FOR SALE—CHICKEN RANCH.
Ideally situated on Huntington Blvd. and Monrovia car line; 1 to 5-acre pieces with gas and water.
H. D. COUGHRAN, 715 Van Nuys Bg. 13810

FOR SALE—1 acre and modern bungalow, nicely assorted fruit, all utilities, Arcadia district.

SCHWARZKOPF-WHITELAW CO.,
64200. 6th and Silver. 223 W. P. Story Bldg.

FOR SALE—Corner acre with 5-room house, bath, gas, elect., garage, chicken, rabbit and goat houses. Investigate this. 1 block from car line. Beautifully located. Must leave. $4750. Owner at residence, 615 ROUND AVE., South Pasadena.

Van Nuys.

FOR SALE—Or Exchange, 3½ acres on boulevard 4 miles west of Van Nuys. Phone 62061 or 848 S. Hill. 69ITH.

Willowbrook.

FOR SALE—94 acres, close in, $500 per acre. Long Beach car line to Willowbrook. HARRY GRANT, Willowbrook.

BEACH PROPERTY—For Sale.

Hermosa Beach.

FOR SALE — A few wonderful bargains in beautiful close-in Hermosa Beach lots, $75@ to, easy terms. Come and see them. Call MRS. FARMELEE, Vermont 4299.

FOR SALE—OIL EXCHANGE—Hermosa Beach lots, 150 ft. front. Want L. A. city. 14218.

Redondo Beach.

FOR SALE—Beautiful beach home, must be sold at once. Price $6000. Owner leaving town, 7 rooms and bath. Garage. Best ocean view in Redondo. See owner at 724 S. CATALINA AVE., Redondo Beach.

BEACH PROPERTY—For Sale.

Manhattan Beach.

FOR SALE—Modern home, ocean front corner, $5250.
4-room modern near Highland ave. $3000 terms.
4-room cottage, corner Manhattan ave. Furnished; great view. $2600, terms.
3 new 5-room modern homes, half block from ocean. $4000 each. $1000 down.
Above are vacant and open for inspection.
2 choice lots, half block from water, with street work in. $250 each. $100 down. Office open Sunday.
C. C. HAUGHERTY, Marine ave. and Strand. Phone 4806.

Venice and Ocean Park.

FOR SALE—5-room modern house, brand new, on 60-ft. lot, with garage, located in best residential district of Venice. All improvements in and paid for, near Lincoln Highway. $500 will handle, easy terms. See R. E. WILSON or MISS ANDERSON, 1280 Trolley way, Venice.

Santa Monica.

WANTED—To buy, sell or exchange Santa Monica property. HALL, Edwy. 302.

HARBOR PROPERTY—
For Sale and Exchange.

FOR SALE—OR EXCHANGE—
1 Half interest in four lots, Canal and 12th streets, Wilmington; mtg. $500; value $2000. Address PARKHURST, 4865 Clinton st., L. A.

COUNTRY PROPTY—For Sale.

FOR SALE—

JAMES RANCH,

FRESNO COUNT, CALIFORNIA.

WE ARE SUBDIVIDING THE FAMOUS JAMES RANCH INTO 20 AND 40-ACRE FARMS. BEST ALFALFA, FRUIT AND VINEYARD LAND IN CALIFORNIA. SEVEN CUTTINGS ALFALFA PER YEAR. PLENTY OF WATER ALL THE TIME. GOOD ROADS. GOOD SCHOOLS. $250 PER ACRE, 10 PER CENT DOWN, 10 YEARS ON BALANCE, INTEREST 6 PER CENT. SOME 10-ACRE TRACTS ONE YEAR OLD, PEAR AND PRUNE ORCHARDS. AUTOMOBILE TRIP EACH WEEK.

WEAVER & BROWN,

LOS ANGELES AGENTS.

JAMES RANCH,

513 HIBERNIAN BLDG.
PHONE MAIN 200.

FOR SALE—
FARM LAND SUBDIVIDERS, ATTENTION!

We own 800 acres of first-class farm land in Tulare county, which we will sell you at $100 an acre on easy cash payment down and easy terms on balance, provided you will sell it to 40 or 80 actual settlers to people who will improve it. You can retail it at a fair advance in value.
Located 2 miles from railroad town and paved highway. Soil is a sedimentary loam, especially suited to alfalfa, corn, grain, cotton, fairying, hay, potatoes, etc. Water stands at 15 feet. Electric power. Telephone service. Will develop and plant alfalfree value $200 to $400 per acre. Here's your chance to make a good business. Will be in Los Angeles for few days. Address EXCHANGE, box 448, TIMES BRANCH.

FOR SALE—DO YOU WANT to be CAL. DAIRY, HOG or combination DAIRY, HOG and RANCH? THREE SNAPS, all good level land.
No. 1—20 acres, part alfalfa, pears, apples, water, buildings, stock, equipment, $27,500, or $32,000, $4000 cash, bal. over 15 years; income exchanges to $4,000 cash valuation, with $2000 cash, 160 acres. 70 acres alfalfa, buildings, water, etc., $27,500; $10,000 cash, bal. 10 years.
No. 2—160 acres, 80 acres alfalfa, 80 acres grain, water wheat, buildings, equipment, $50,000; $15,000 cash, bal. over 5 years. Can take clear local income exchange to $15,000.
No. 3—Improved dairy ranch, 160 acres, bought recently for sub speculation; no buildings, but all modern improvements; on main drive view of mountains; price $100 per acre; cash $40 carry $15,000 if necessary; adjoining ranches held at $150 per acre and up.
R. H. JOHNSON, 209 W. 8th st., Ontario. Phone 441-J.

FOR SALE—1½-acre home place, highly improved; 8-room house, barn, garage, pumping plant own light and heating plant, assorted fruit, berries, chickens, etc. Close to city of pluma, Apricots, peaches, apples, etc., burying timdiemonds, Jersey cow and calves, pigs. Ready to move in. 1 block from station. Parlo Electric, 35 minutes, and also good business. Price, all for $5500, or for corner, $15 S. SPRING ST.

FOR SALE—My Loss Your Gain.
Need cash; built 127 acres soil land, well located, Imperial Valley; 82 shares No. 1 water stock, ridiculously low figure, moving to city, reason, if you are "cash" the bargain we are brokers. C. P. BLAKE-MORE LAND COMPANY,
233 Van Nuys Bldg. Phone 19099.

FOR SALE—Must raise money quickly and to do so will sell to responsible people ten 10000 acres of the best located in Kern county. This is best alfalfa and wheat land in State—three crops wheat will pay for the land—abundance of water. Artesian well drilling for oil adjoining my holdings, hence my reluctance to sell more than necessary in order to get land sold with water stock. Call and I will tell you about this wonderful land. Address owner, F. C. DEWITT, room 304 Wright and Callender Bldg., L. A.

FOR SALE—
20 ACRES NEAR FRESNO, $175.

Right across the street from vineyard, land is leveled and ready for plowing, suitable for vineyard, alfalfa and general farming. Well on place, fronts on oiled county road, surrounded by improved ranches. Only $175; $25 cash, $10 per month payments. EMIL FIRTH, owner, 316 E. Fresno. Phones 60167, Main 2543.

FOR SALE—
20 acres vineyard on raised highway, surrounded by improved farms, 27 acres bearing, 25 acres 1-year-old, all staked; 28 acres ready for spring planting. Modern cottage, new cellar and outbuildings, electric pumping plants, tractor, three horses, tools and implements. Will sell for $12,000 cash and balance easy terms. FOX RIDGE REALTY CO., Lindsay, Cal. Phone long distance 14 or 67.

FOR SALE—
ALFALFA RANCH SACRIFICE.

1-4 section, very level sandy loam alfalfa and fruit land, Hemet Valley, ½ in alfalfa, balance ready to irrigate; new buildings, 2-acre 1 plant; pine line, $20,000, half cash. This is under the value of unimproved land.
MINNIS & BUTLER,
Phone 977, POMONA, CAL.

FOR SALE — 40 A. best land near Tulare, leveled, 6 alfalfa cuttings, 6-room house, garage, cow barn, horse barn, elect. pumping plant, 3000 ft. underground pipe, Bargain for quick sale, $400 an acre. Might consider small improved place near Van Nuys part payment. H. C. SHINN, R. 1, Tulare, Cal.

FOR SALE—$1000 CASH.
10, 20, 40 acres, fine soil, $50 per acre, suitable for grapes, peaches, apricots, on Highland Boulevard near San Bernardino, 2 miles east of Colton. Only $1000 for 20 acres, the price of a city lot. We will leave the office Thursday morning at 8 o'clock for this property. Call at 5323 S. MAIN or phone South 2488.

FOR SALE—Immediate possession, 10-acre ranch, 5 acres large bearing apricots, new 4-room house, alfalfa, berries, garden, garage; fine chicken ranch; close to town; this is a snap for $7500; terms. See W. R. DUNMIRE, 3705 Main.

FOR SALE—80 acres, good six-room house, barn, pumping plant; the best of water conditions, shallow lift. Thirty acres in alfalfa, fenced. Every foot of this ranch can be planted to alfalfa or vines. Price $250 per acre, terms. For information write Route 2, box 150, PORTERVILLE, CAL.

FOR SALE—80 acres, gravity water, good alfalfa land, 8-room house, barn, fenced and crossed fenced. This place would make a fine dairy ranch. Only $25.00 per acre, terms. For information write ROUTE 2, BOX 150, Porterville, Cal. For sale by owner.

FOR SALE—OR EXCHANGE—A tract of 20 acres in the almond district, near Pasadena. Will exchange for income property in Los Angeles county, south of mountains. Address owner ROBERT BOEDER, Redondo Beach, R.D. Box 1595-J.

FOR SALE—BARGAIN RANCHES, orchards, groves, all sizes, prices, 100 acres, buildings, water, close to railroad, good soil, location, $3500; others, all prices, $40 to $40,000. Tell me your wants. FRANK L. PEARY, 410 Security Bldg.

FOR SALE—10 acres in Perris 4½ acres in large olive trees, good 5-room house, city water, electric lights, close to schools, postoffice and depot; for full description write owner, BOX 3-34, PERRIS, CAL.

FOR SALE—40 acres good land, 20 acres alfalfa, good house, orchard, machinery and pumping plant, flowing water most of the year. $3000; terms. I. M. FURDY, Lancaster, Cal.

FOR SALE—74 acres, excellent, improved land in Imperial Valley; will take clear lots cottage for equity. $14,000 equity, $6,000. 1581-J.

FOR SALE—Southern Pacific Railroad lands for alfalfa, dairy, poultry, fruit, grain, wheat and barley, $10 to $15. Terms 10 to 20 years. Office Land Dept., 829 STORY BLDG.

FOR SALE—56 acres in Chino Valley. Will sell for best offer. Take a lock. Or your own terms. Must sell at once. Owner, S. N. CROSWELL, Pomona, Cal.

FOR SALE—Today, 5 acres in alfalfa, near Porterville, Cal. 700 WEST 28TH ST Phone 20113, owner.

FOR SALE — Beautiful Marinona county, 80 famed sierra foothill belt, citrus and apple land for $20 per acre. HOLLYWOOD 3852.

Arizona.

FOR SALE—Widow will sacrifice her 6th Valley holdings. Address A, box 277, TIMES BRANCH.

Imperial Valley.

FOR SALE—OR EXCHANGE—
Imperial Valley exclusively.
BENNETT & McGRANN,
111 Grant Bldg. 12950.

COUNTRY PROPTY—For Sale.

Coachella Valley.

FOR SALE—By owner, 80 acres improved, 11 acres in grapes, 15 in cotton 10 in alfalfa, 25 in cultiva. Best grape and date soil in Coachella Valley. 150 inches of water. $250 per acre, terms. Call or see H. T. WILLIAMS, Thermal, Cal.

Paso Robles.

FOR SALE—OR EXCHANGE—Very fine located ranch in Paso Robles district, 512 acres, all cultivated, best almond and prune land in State, 12 miles from Paso Robles. Owner must sell, or will take modern home in trade, $100 per acre net. Adjoining land sells for $250 with trees. Call OWNER, South 5790-W.

San Fernando Valley.

100 CHANCES TO 1
THAT YOU WILL BUY THIS PROPERTY.
WHY?

It's the biggest alfalfa proposition in the valley. 40 acres all under aqueduct system, worth 50 per cent more than price asked. Price $4225 per acre; will sell all or portion. Terms.

W. H. BROOKS & CO.
13234. 321 W. 5th st.

FOR SALE—Bargain, FOOTHILL RANCH. Description: Eight (8) Acres, mostly level. "Showpiece of rich soil," some improvements, quadrant water, also running spring water. Excellent location for country home. Price $350 acre. Adjoining lands sell $600 an. E. A. BOWEN, 501 Grant Bldg., 11788; nonagent.

FOR SALE—Out of sixteen thousand acres this company has a few ten and twenty-acre tracts left which will sell at a sacrifice to close out our holdings. Good soil, excellent water. Investigate these. Prices $200 to $500 per acre.
SAN FERNANDO MISSION LAND CO.
510 Title Guarantee Bldg.

FOR SALE — Improved unimproved alfalfa, deciduous fruit lands, walnuts grain, poultry ranches, tenants properties. D. W. STALEY, First National Bank Bldg. Van Nuys, 62 Van Nuys 124.

FOR SALE—2, 5 or 10 acres best land San Fernando Valley, near Ventura blvd.; very desirable. Terms. Phone MAIN 2856, Ext. 205.

FOR SALE—5 and 10 acres in San Fernando Valley. Full 29-204.

San Jacinto Valley.

FOR SALE—San Jacinto, 20-acre fine ranch, fenced, 6-room house, barn, tank house, flowing wells, reservoir, orchard, wagon, team, tools, $6500; half cash.
REID, 405 Conn. Realty Bldg. 67388.

San Joaquin Valley.

FOR SALE — 40 to 160 acres, pumping plant, small houses, 6 miles west of Shafter, $200 an acre, terms. Improved land, $60, $75, $90, $100. 29432.

Santa Cruz.

SALE—RANCHES, HOMES, ACRES. FREE. WILSON BROS., Santa Cruz, Cal.

MOUNTAIN AND CANYON
Property—For Sale. Exch. Wanted.

FOR SALE—ONE BARGAIN.
Beautiful apt., fine country brick bldg. near Hazelnurser's store. Every apt. has rest. bath; price right to responsible occupant. Cleanest, best rent in city, with 3-car house. Price only $12,000, easy terms. Should resell for $15,000.

Half interest in 40-room apt., brand new furniture; house newly papered and tinted throughout; long lease; netting $650 month. Price $7500.
PACIFIC REALTY 818 San Fernando Bldg.

FOR EXCHANGE—$14-acre mountain ranch, Monterey County, improved, $7000. CALL 5500052.

EASTERN, NORTHERN Prpty.
For Sale, Exchange, Wanted.

For Sale.

FOR EXCHANGE—Large Eastern apartment building, worth $175,000, netting $19,000 per annum. Class A building, brick and stucco construction. Want something similar here.
E. LUNDEEN CO.,
909 Van Nuys Bldg., 7th st. Spring

FOR SALE OR TRADE—Seventeen 1-acre lots, San Antonio, Tex. Population, 160,000. Artesian wells on addition. $3,500. What have you? Address, owner, 1547 East Fifty-first, Vincennes, Ind.

FOR SALE—To settle estate—160 a. in Klamath Co. Ore., 5 miles from town, 3 mile from school. Mostly tillable, 40 a. in 7-year alfalfa meadow. 4-room house, a barn. Will take $1600 and good light car for equity in home. H. E. ANDERSON, 2 Lankershim Bldg.

FOR SALE—Or Trade—Two good residence lots in Indianapolis, Ind.; located in best part of the city. THEO. FOX, 321 W. 51st st.

For Exchange.

FOR EXCHANGE—

CALIFORNIA FOR EASTERN.
EASTERN FOR CALIFORNIA.
CALIFORNIA FOR CALIFORNIA.

Exchange your Eastern real estate for California or California for Eastern, with the assistance of an experienced, wide-awake RESPONSIBLE ORGANIZATION.
"Quick Action—Satisfactory Results."
MILE & WYMAN
1241 Citizens National Bank Bldg.
62563. Fifth and Spring sts. 8dwy. 4005.

FOR EXCHANGE—all or any part of 2600 acres of wild land in Minnesota, North Dakota and Canada for California land or real estate. Will also sell for cash. Address E, box 68, TIMES OFFICE.

FOR EXCHANGE—Illinois and eastern for California property. REAL ESTATE EXCHANGE, 407 Chamber of Commerce Bldg. Exchanges anywhere.

FOR EXCHANGE — Fine residence, three Falls, Montana, $12,500. Want Los Angeles, Long Beach or suburbs. Address OWNER, Box 647, TIMES OFFICE, Long Beach.

FOR EXCHANGE — 16 clear eastern lots, price $8000; will assume; owner leaving. PETTERMAN, 307½ Grant Bldg. 67087.

Wanted.

WANTED—Eastern property, have high-class income, 510 S. Grand. PAYSON, 65851.

WANTED—Eastern property taken in part exchange for Los Angeles home. Price $3500. A. E. BAILEY, 1211 Story Bldg.

GOVERNMENT LANDS—

FOR SALE — 167-acre relinquishment, Palo Verde Mesa, near Blythe, Cal. Fine land. Price $750. Address F. R. LEUSCHEN, Highland, Cal.

OIL PROPERTY—Miscel.

WANTED—By an oil geologist, party with $6400; ready cash to purchase lease on oil land; where fifteen drilling rigs are at work, proving this field. Oil sands and other indications this moment, indicate oil gush that may be struck soon surrounding this land which is my best pick of this field, and I know the geological structure of this field to a dot. Address Box 1, Bate's gasoline factory; details personal interview only. Address Box 581, TIMES BRANCH.

WANTED—I need $2500 quick to protect 10,-000 acres of oil and gas leases, in solid block; Standard, Commonwealth and many other big companies drilling all sides of property. Will let you in on ground floor basis with me financially. Investigate and will guarantee your money back and you still retain your interest in property. See for further details address F, box 450, TIMES BRANCH.

FOR SALE—30 recent gushers in our section, average over 60,000 barrels oil daily initial production. Over 50,000 bbl. yield gusher on our own land. (Not a lease.) Will show over 5000 per cent annual earnings. If this looks good to you and our security is ample, we'll show you the biggest oil investment opportunity ever had. Address H box 350, TIMES BRANCH.

FOR SALE—QUICK. 40,000 acres oil and gas lease in northwest part of Presidio county, Texas. Price 20 cents per acre, 10 cents rental due. Section in Block 18, Presidio County, Texas. Local man has price $1 per acre, 10 cents rental. Wire, write or call HITCHCOCK, COOPER AND KELLINGER, 603 W. Hellman Bldg.

FOR SALE—3200 acres, south of Cat Creek, between Howard Conlee Dome and Porter-Bolton Dome in Musselshell Co., Montana. Fee title with all oil rights for $30 per acre. Pick this up and make fortunes. Will take a big oil field of equal promise. HENRY R. HIGGINS, 432 Laughlin Bldg.

WANTED—An attractive business with all the elements of success, awaits an investment of $2500 from some one who can bring a good clean proposition; your funds secured by a substantial interest. For interview address Box 583, TIMES BRANCH.

FOR SALE—We own 25,000 acres fee land and commercial lease, famous 30,000 barrel West Columbia, Texas, gusher district. Agents wanted. Liberal commissions. BERNARD RIVER LAND DEVELOPMENT CO., Chronicle Bldg., Houston, Texas.

FOR SALE—BIG SNAP, BIG SACRIFICE, $40 ACRE. I offer 2960 acres smooth level land, flowing wells, located between two oil fields, good structure, Kern County, for $40 acre, terms. Must sell. Address F, box 578, TIMES BRANCH.

WANTED—Oil located, I can tell if there is oil in paying quantities. My instrument is scientific and never fails. Bank and commercial references. Charge $25 per day and expenses. J. H. DIMMITT, 211 Gentry Bldg., Los Angeles.

FOR SALE—5 acres in Reeves county, Texas; 3 units, Texas Star Royalty; unless Herb Wagner Lander Royalty; 1000 shares Congressional Oil Corp.; 10 shares Yellow Taxi, for good car. Nothing under $1500 value. See PORTER, Savoy Hotel.

FOR SALE—BLOCK OF LOTS IN HEART OF GREATEST DRILLING ACTIVITY AT HUNTINGTON BEACH. CASH AND QUICK ACTION NECESSARY. ADDRESS P.O. BOX 38, HUNTINGTON BEACH.

FOR EXCHANGE—2000 acres lease prospective oil-bearing for stock in going company, as factory time to drill. OWNER, 629 Union Oil Bldg. 12019.

WANTED—Oil lease near production. We are prepared to drill immediately. L. E. MITCHELL & SONS, 808 Stock Exchange Bldg.

FOR SALE—West Coast of Mexico Government oil concession. Information, 12019.

ORANGE, LEMON, WALNUT GROVES—For Sale and Exchange.

For Sale.

FOR SALE—Exeter.

BEST BUY IN THE STATE.

71 Acres. $75,000.

Paid 30 Per Cent on Investment Last Year.

MR. INVESTOR, MR. HOMESEEKER, MR. SPECULATOR; are you looking for the BEST piece of income property in the entire State of California, a property that will increase in value and at the same time return enormous profit on the investment, a property that is actually worth several thousands of dollars in excess of what it is being offered for today? All right, we have it for you. Read every word of what we have to say about this wonderful property, then act, and act quickly, before someone else beats you to it.

This 71 acres is situated one mile from Exeter, in a highly improved district, and consists of 26 acres of lemons, age 5 years, and 45 acres of Valencias, age 10 years and loaded with the golden fruit. The trees are large for their age and in the pink of condition. A very valuable water right in the Merryman pipe line, consisting of 27 inches continuous flow, furnishes an abundance of water at all times. The owner owns the unused $1000 an inch for seven inches of this water. Tractor and implements with the place.

The income from this 71 acres last year was about 30 per cent on the price we're asking for the property. A better buy cannot be found. The 26 acres of lemons are worth all we're asking for the entire 71 acres, and with lemons surely coming into their own this summer, will add a handsome increase every year. And the beauty of the grove is the income will take care of itself and deferred payments, interest, taxes, etc., so nothing of the increase in value comes out of your pocket. Bear in mind, this is not a piece of junk, but a REAL grove IDEALLY located, with NO drawbacks, several thousands of dollars under the market.

$25,000 in cash, government bonds or other gilt-edged security will put you in possession, with liberal terms on the balance. Might consider a good residence up to $10,000 and $15,000 cash. If you haven't the much cash, will take some cash with good equity in the crop, which will be matheted within the next 30 to 60 days. For further information, see, write, phone or wire
E. A. MOORE & CO.,
Exclusive Agents.
EXETER CAL.

FOR SALE —

SMALL, CLOSE-IN HOME GROVE.

Consisting of 6 acres Valencias, 10 years old. Fine modern home, furnished; barn, garage, etc. Cheap water piped to each tree you for irrigation. Located within 10 miles of this office, only White-tier way. For quick sale priced at $3300 an acre. Terms $6500 cash, balance long time. NOTICE: We will care for you and future payments, too.
STRONG, McGRATH & CLOVER,
1015 Marsh-Strong Bldg.
60195; evenings, 17071.

FOR SALE —
7-4 acres vacant land, La Habra Heights, suitable for oranges, avocados, or winter vegetables. Ample water. Price $600 per acre.

4.90 acres vacant land, overlooking Hacienda Country Club, La Habra Heights. An ideal spot for a home and a grove Price $1097 per acre.

16.24-acre bearing walnut orchard, all budded trees, complete irrigating system; 8-room bungalow, barn, etc. Price $1600 per acre.

EDWIN G. HART,
727-731 Van Nuys Bldg.
Main 2006.

FOR SALE—20-acre country house, 20 acres of 5-year-old Valencia oranges in the frostless belt of Orange county, where they have produced the finest Valencia oranges. This grove has a fine modern 6-room bungalow, garage, help house and electric pumping plant with underground irrigation system all over the house and grounds, make an ideal country home, while the grove is a splendid investment.
CHERT, Anaheim. Phone 318-J.

FOR SALE —
121-acre citrus grove, in one of California's finest sections; highly improved, good 6-room house, barn, tank house, modern, free gravity water from private source of supply. A snap when seen. Price $150,000, would consider some exchange.
Misch, Bonwhall, LEO G. MacLAUGHLIN CO., 719 E. Colorado st. F. O. 4040. Pasadena.

FOR SALE—11½ ACRES WALNUTS.

Near San Gabriel Blvd. Station, Covina car. Gas and elec., clean water. Bodded trees. Good soil. Nice home. $2500 cash. Price $2500 acre, half cash. Good bungalow in trade. See Mr. Sadler.
63244—WM. R. HUTT & COMPANY—63243
THIRD FLOOR NEW PANTAGES BLDG.

FOR SALE—Six-acre orange grove, water stocked, 5-room house; worth $10,000, will turn down to $7000; mortgage $1600; want the best cash offer for equity. Phone VERMONT 3044.

FOR SALE—10-acre walnut grove, 10-year-old trees, good soil, plenty water. Must be sold from Broadway. Cheap for cash. Owner, 1537 CROCKER.

For Exchange.

FOR EXCHANGE—
30-acre orange grove, $35,000. Modern 8-room house, tile roof, underground sprinkling irrigation system. International tractor and full line implements. Will exchange for good A. city or beach income. FOX RIDGE REALTY CO., Lindsay, Cal. Phone long distance 14 or 67.

FOR EXCHANGE—$25,000 GROVE, CLEAR. Income $2000; want city; will assume. MR. TAYLOR, 401 Delta Bldg.

POULTRY Ranches—For Sale.

FOR SALE—Immediate possession, 1 acre chicken ranch, 4-room house, new 5-room bungalow, furnished, cement basement, double garage, sandy loam soil, fruit trees, chicken house and yards all fenced, close to school, only $4500; close to town; this is a snap, act quick. See DUNMIRE, 3705 Main ave.

FOR SALE—1¼ or 3½-acre poultry farm. Fine climate and building equip. in the Arcadia district. Owner will sell 1100 S. Wilcox, old chicks; paved st., all utilities. 5 rooms, new bungalow, $4250. Terms. SCHWARZKOPF-WHITELAW CO.,
64200 6th & Silver. 223 W. P. Story Bldg.

FOR SALE—10 acres, 5 in bearing walnuts, clear, large poultry yards for 1000 chickens, fine for subdivision, terms $3000 or $2000 cash. 1744 COLINA AVE., Glendale.

FOR SALE—Modern chicken ranch, 3 acres, house 6 rooms, main building finished, 200 fruit trees, must sell. Here is a bargain, look it over and convince yourself. $4750. Call 1474 Bonnie ave. Phone Commercial st., North Inglewood. Phone 35.

REAL ESTATE—For Sale. Miscellaneous.

FOR SALE — FOR AUCTION SALE OF REAL estate see the display advertisements of auctions in Part 1 of today's Times.

WANTED—REAL ESTATE.

Miscellaneous.

WANTED—If you have a high-class residential property you wish to sell cheap for cash, address EK, box 350, TIMES BRANCH. Let them from real estate dealers will be ignored.

WANTED—REAL ESTATE OFFICE WEST OR N. W. FURNISHED OR UNFURNISHED. J. M. DEST. 203½4.

For Cash—Not Classified.

WANTED—So. Cal. Land Co. handles city and country property. 837 CHAMBER OF COM.

Houses.

WANTED— —WANTED

LET
HAMMOND
SELL YOUR PROPERTY
AT AUCTION.

PHONE FOR HAYES, 63543, OR 67870.
W. DWIGHT HAMMOND, AUCTIONEER,
1033-35 S. MAIN ST.

WANTED—
If a bargain, list with us; no matter where, for quick sale. Cleary's waiting.
McGRATH EXCHANGE,
629 Wilcox. 12394.

WANTED—
The best six or seven-room bungalow that $4500 will buy, in Wilshire district. Must be a sacrifice and no inflated value. Nearly all cash. Owners only.
CALL 299151.

WANTED—The best house $4000 cash will buy, west of Figueroa and north of 48th. I don't want a large place, nor in a poor or trashy neighborhood. Have nothing to trade and mean business. Cash talks. H. M. BOWLES, 324 Byrne Bldg. 14670.

WANTED—6 or 7-room 2-story house or chalet, high level ground, North Wilshire preferred; near stores and car lines. State lowest cash price. Owner only. Immediate possession. 81293.

WANTED—To purchase from owner 6-room modern bungalow, west of Vermont, north of Wilshire, up to $4500; will give well located lot at $1200 as initial payment. Phone BROADWAY 673.

WANTED—
5 or six-room bungalow, good-sized lot, situated either Boyle Heights or near Temple and Sunset Blvds. Will pay up to $6000 and $2500 down.
TELEPHONE 13153.

WANTED—Good home in strictly modern cottage house. One knoll or Oak Knoll district. Cash if price right.
INTERNATIONAL BROKERAGE CO.,
520 Security Building.

WANTED—Best 6-room house, west or north-west, $3500 cash, $35 month. Must be bargain; responsible party. Address G, box 566, TIMES BRANCH.

WANTED—To buy complete 5 or 6-room furnished home, with auto, not over $6300 cash. Prefer Wilshire st. once. Phone BROADWAY 7785, Apt. 15.

WANTED—We have buyers with $500 to $1000 cash payments, balance monthly, for homes. BARNES & DIMMICK, 1015 Marsh-Strong Bldg. 60195.

WANTED—8-room bungalow, value not over $3600, in exchange for 1919 Dodge touring, as first payment. Address E. BURTON, 6065 E. 50th st.

WANTED—Responsible business man wants 5-room modern bungalow, $500 cash and large monthly payments. A. L. COLE, 530 Consolidated Realty Bldg. 63160.

WANTED—To buy 5-room modern house, between San Pedro and Main, South from Washington to 50th; must have same before 11 o'clock today, $500 down. 22701.

WANTED—5-room house with 4 bedrooms, lot Washington and Pico, on high ground. Price must be right. Phone Vernon 600 or address 5420 HOOVER ST.

WANTED—5 or 6-room bungalow, not more than $5000 and $1000 down and $50.00 per month. From owners only.
TELEPHONE 12153.

WANTED—Bungalow in southwest up to $5500, that $500 to $750 will handle. Address G, box 295, TIMES OFFICE.

WANTED — Bargain in close-in bungalow, $1500 to $2500; owners answer. Address G, box 465, TIMES BRANCH.

WANTED—Big house that I can exchange clear property for; will assume. 910 E. 24th. PARSONS, 9-1 Bradbury Bldg.

WANTED — Bungalow, priced about $3500; prefer Hollywood, Glendale, El Serrano district. PHONE 67041.

WANTED—From owner, small income property, houses or duplex to $7500. 62060 Hollywood Blvd.

WANTED—A good buy in a bungalow near Vermont and Hollywood Blvd. Must be a real bargain. Call 509496.

WANTED—Can use a 4 or 5-room bungalow in southwest, about $600 or $700 down. CALL 299151.

WANTED—Have auto, apply first payment on bungalow. 634186.

WANTED—Wilshire home for high class income near Ambassador Hotel. PICO 3464.

Lots.

WANTED—Lot, $2000 to $2500; have cash to build flats, for lot, trust deed, 2 years, 6 per cent. Address H, box 501, TIMES BRANCH.

WANTED—From owner, lot in Angelus Mesa. Lowest cash price. Phone WEST 4878.

WANTED—Vacant lot, equity $7500 bungalow. PHELPS, 410 Byrne Bldg.

Acreage.

WANTED—2 to 3 acres for poultry and fruit, improved or unimproved. State full particulars. Address O, box 162, TIMES OFFICE.

WANTED—Going East, want to hear from home one having Michigan farm for sale. Cal. GAR. 1438.

Business Property.

WANTED—Fine 8x1 building in Wilshire district; will make part payment with Westlake residence, balance cash. Address box 290, WESTLAKE PARK.

WANTED—4-flat building or duplex in Westlake district. Owner please answer. 612 BLAIR BLDG. 13512.

Income Property.

WANTED—
DUPLEX OR DOUBLE BUNGALOW.
We have cash clients wanting Wilshire, Hollywood or good location. Must be priced right. Let us hear from you.
NASH, BEVAN & ST. JOHN,
718 Pacific Finance Bldg., 6th and Olive.
67720. 67735 12385

WANTED—I have excellent and clear ranch properties and acreage to exchange for city income. Will add cash and assume. List income with me for quick action.
F. E. WOOD, 934 Bradbury Bldg.

WANTED—
4-ROOM FLAT.
Buyer waiting. Will come quick.
A. M. JAMISON,
PHONE 61401. 312 Hollingsworth Bldg.

WANTED—Wish to purchase a wonderfully good flat, this is no listing proposition; will pay cash. Address F, box 291, TIMES BRANCH.

WANTED—Apartment or income property to exchange for choice lands; part in crops, should produce $12,000 to $15,000. CHANDLER, 600 Pay Bldg.

WANTED—Income property to $150,000. Will give fine fruit ranch. STACY, 62115.

Country and Ranch Property.

WANTED—10-15 acres walnut land, improved; prefer Van Nuys; will call. M. J. FITZSIMONS, 223 Story Bldg. 62620.

WANTED—FOR LIVING PURPOSES, all kinds, sizes ranches, groves, orchards; lands, FRANK E. HARRY, 419 Security Bldg. 11020.

WANTED—RANCH PROPERTY. Have buyers waiting. Room 223, 321 W. THIRD ST.

Orange, Lemon, Walnut.

WANTED—Thoroughly responsible party will purchase, at right price on long terms, a bearing orange grove of from three to ten acres, in the Altadena district, with moderate house and garage. Address in writing, giving full particulars, to G. H. SCOTT, 1208 Merchants' National Bank Bldg.

REAL ESTATE—For Exchange.

Miscellaneous.

FOR EXCHANGE—Seattle, 2-flat building, in exchange for L. A. California, will put in cash or assume your mortgage.
8-story business block, Seattle, exch

Los Angeles Daily Times.

SPECIAL SESSION CALLED.

Harding Issues Formal Proclamation to Congress to Meet April 11.

[BY A. P. NIGHT WIRE.]

WASHINGTON, March 22.—A formal call for an extra session of Congress, to meet April 11 and receive legislative recommendations from the new administration, was issued today by President Harding. None of the specific problems were named in the proclamation, the President merely saying an extraordinary situation required that Congress convene "to receive such communication as may be made by the Executive."

Mr. Harding already has indicated, however, that the tariff and taxation will be foremost in his message. He is expected to make a plea for prompt relief to the nation's agricultural interests, and the list of recommendations may touch many other subjects, such as the railway situation, the merchant marine and immigration.

One recommendation relative to reconstruction measures within the government machine he is expected to suggest is the creation of a general commission to dispose of many kinds of property acquired by government agencies during the war. Whether the message will touch on foreign relations is a matter of speculation, but the President has indicated his primary desire is that the session work out a plan of governmental and industrial rehabilitation at home.

A program has been discussed at conferences between the President and Congressional leaders and a feeling of confidence is manifest that there will be a working agreement that will expedite legislative business from the start.

Some of the President's friends believe he will follow the custom of President Wilson in delivering his message in person.

None of the subjects to be considered was mentioned in the call for the session, the text of which follows:

Whereas, public interests require that the Congress of the United States should be convened in extra session at 12 o'clock noon on the eleventh day of April, 1921, to receive such communication as may be made by the Executive;

Now, therefore, I, Warren G. Harding, President of the United States of America, do hereby proclaim and declare that an extraordinary occasion requires the Congress of the United States to convene in extra session at the Capitol in the city of Washington on the eleventh day of April, 1921, at 12 o'clock noon, of which all persons who shall at that time be entitled to act as members thereto, are hereby required to take notice.

Wadham Leads in San Diego's Mayor Fight.

[EXCLUSIVE DISPATCH.]

SAN DIEGO, March 22.—James E. Wadham led the mayoralty candidates in the primary election fight here today. John L. Bacon is second. Wadham received 5019 votes and Bacon 4739. They will be the two candidates for Mayor at the city election next month. Frank H. Heskett, the third highest candidate in the primary fight, polled 3216 votes and was eliminated. The other mayoralty candidate, also eliminated, received votes as follows: Charles A. Allen, 353; Ludwig S. Gerlough, 208; William I. Kinsley, 84; Lewis R. Kirby, 879; Alfred J. Lee, 37.

SAYS WORKMEN NEED HIGHER EDUCATION.

UNIVERSITY PROFESSOR ONE OF TRADES COUNCIL MEET SPEAKERS.

University education for workmen was advocated by Prof. S. Blume, department of labor and economics of the University of California, in speaking yesterday before the Building Trades Council of California in session here. It was his argument that higher education would improve industrial conditions by giving the artisan a better understanding of economics.

William F. Dwyer, organiser of the Hodcarriers' Building and Common Laborers' International Union, made a plea for conservative unionism, which he said is the best means of benefiting labor. A. G. Gilson, acting secretary of the council, read the annual report and a paper in which he advocated a closer organization of the trades and that each handle its own funds. A paper by O. A. Tveitmoe, the council's secretary, who was absent, was read by Mr. Gilson. It advocated an international alliance to limit Japanese immigration and also favored the establishing of trade relations with Russia.

The delegates attended a boxing bout at Venice last night. Today they will make an automobile tour and later attend a barbecue at the Vaquero Club. Business sessions will be resumed tomorrow.

Cardinal Worse, State Physicians, Hoping for Best.

[BY A. P. NIGHT WIRE.]

BALTIMORE, March 22.—Physicians attending Cardinal Gibbons announced tonight his illness had taken an unfavorable turn. They said, however, they believed there was no immediate danger.

The unfavorable change in the Cardinal's condition occurred Sunday night when his heart action became weaker and its temperature lowered.

Cardinal Gibbons, who is in his eighty-seventh year, suffered a physical breakdown last fall. In December he went to the home of friends for a rest. He was taken seriously ill there, but his strong constitution prevailed and he was able to return home about January 1. From that time until the present he seemed to improve in health.

ESPEE IS ACCUSED OF RAIL DISCRIMINATION.

MONOPOLISTIC COMBINATION AGAINST UNION PACIFIC CHARGED BY GOVERNMENT.

[BY A. P. NIGHT WIRE.]

WASHINGTON, March 22.—Long continued discrimination by the Southern Pacific Railway against the Union Pacific lines through monopolistic combination with the Central Pacific Railway Company and the Union Trust Company of New York, was alleged by the government today in an appeal to the Supreme Court from dismissal in Utah of a petition asking a dissolution of the alleged monopoly.

Adding that the service over the combined lines had improved since the consolidation, the brief denied that such improvement had been greater than among American railways generally.

SAN FRANCISCO, March 22.—The appeal filed by the government to bring about dissolution of Southern Pacific control over the Central Pacific is a brief preparatory to argument before the Supreme Court in April of the unmerging suit dismissed in the Federal court at St. Louis in 1917, according to Garret W. McEnerney, counsel for the Southern Pacific.

The suit originally was filed in Utah in 1914, but was heard at St. Louis in 1917 by three circuit judges, from whose decision that the two railroads were built as one system and that the Sherman antitrust law did not apply the government appealed, McEnerney said. The southern Pacific leased the Central Pacific in 1885, and in 1899 acquired its stock after paying the government $58,000,000 for the construction loans authorized by Congress. President McKinley and three Cabinet officers signing the agreement which concluded the deal.

Vatican Paper Praises Chileans.

[BY CABLE AND ASSOCIATED PRESS.]

ROME, March 22.—The Osservatore Romano, organ of the Vatican, today praises highly the initiative of the Catholic women of Santiago, Chile, who have started a campaign against immodest fashions in dress.

NAVAL ORDERS.

[EXCLUSIVE DISPATCH.]

WASHINGTON, March 22.—Naval orders issued today:

Lieut. C. W. Stevenson to U.S.S. S-16.
Ch. Carp. W. H. Buchanan to U.S.S. Jupiter.
Ensign H. S. Duck to U.S.S. Elder.
Lieut. A. L. Borleigh to U.S.S. Frederick.
Lieut.-Comdr. C. W. French to U.S.S. Pocono.
Commander H. C. Gearing, Jr., to destroyer force, Pacific Fleet.
Lieut. G. G. Hart to U.S.S. Brazer.
Ensign G. S. Hee to U.S.S. Pope.
Boatswain A. B. Holland to U.S.S. Oriole.
Gunner J. S. Kelley to U.S.S. Pilotin.
Boatswain J. A. Monkell to U.S.S. Lapwing.
Lieut. W. T. Murray to U.S.S. Peoria.
Boatswain H. J. Price to U.S.S. Elder.
Lieut. P. F. Shortridge to destroyer force, Pacific Fleet.
Ensign W. A. P. Thompson to destroyer force, Pacific Fleet.
Ensign J. P. Wigforth to U.S.S. Pigeon.
Carp. Jay Wood to naval training station, Hampton, Va.
Ensign C. E. Wyneke to U.S.S. Heber.
Ensign H. V. McKillop to U.S.S. Perkins.
Machinist Bruce Ball to U.S.S. Charleston.

RADIO REPORT.

[BY U. S. NAVAL RADIO COMMUNICATION SERVICE.]

8 P.M., March 21.—Steamer Venezuela, the Orient for San Francisco, 329 miles west of San Francisco; steamer Siuslaw, Los Angeles for Manila, 1518 miles from Los Angeles.

8 P.M., March 21.—Steamer Venezuela, San Francisco for the Orient, 2230 miles west of Honolulu; steamer Golden State, San Francisco for the Orient, 900 miles west San Francisco; steamer W. F. Herrin, Lizarton for San Francisco, 502 miles from Lizarton.

SHIPPING

LOS ANGELES HARBOR.

ARRIVED—MONDAY, MARCH 21.

Steamer Windber, from New York, 4 p.m.
Steamer Daisy Matthews, from Columbia River, 6:45 p.m.

ARRIVED—TUESDAY, MARCH 22.

Steamer Admiral Schley, from San Diego, 9 a.m.
Steamer Flavel, from Astoria, 6 a.m.
Steamer Admiral Dewey, from Seattle, 4 p.m.

SAILED—TUESDAY, MARCH 22.

Steamer Admiral Schley, for Puget Sound, 10 a.m.
Steamer Katherine, for Eureka, 2:30 p.m.

HARBINGER SCHEDULE.

TO ARRIVE.

March 23	Avalon, Gray's Harbor, 6 a.m.	
March 23	Governor, Seattle, 11 a.m.	
March 24	Admiral Dewey, San Diego, 8 a.m.	
March 25	Homefield, San Francisco, 2 a.m.	
March 26	Governor, San Francisco, 7 p.m.	
March 27	Admiral Evans, Seattle, 4 p.m.	
March 28	Homefield, San Francisco, 5 a.m.	
March 28	Admiral Farragut, San Francisco, 10 a.m.	
March 29	Wapama, Portland, 6 a.m.	

TO DEPART.

March 23	Admiral Dewey, San Diego, 10 a.m.	
March 23	Governor, San Francisco, 10 p.m.	
March 24	Admiral Dewey, Seattle, 10 a.m.	
March 25	Homefield, San Francisco, 9:30 p.m.	
March 27	Governor, Puget Sound, 10 a.m.	
March 28	Newport, San Diego, 10 a.m.	
March 28	Admiral Farragut, Coinito, 10 a.m.	
March 29	Admiral Evans, San Diego, 10 a.m.	

CATALINA SERVICE.

Steamer Avalon sails daily from Wilmington at 10 a.m., returning at 5:30 p.m.

IN THE HARBOR.

Steamer Virgin, anchored in outer harbor.
Steamer Hall, anchored in outer harbor.
Steamer Harvard, S. J. Chandler shipyard.
Steamer Yale, Los Angeles shipyard.
Steamer West O'Brien, Los Angeles shipyard.
Steamer Ida Lee, Los Angeles shipyard.
Steamer La Placentia, Southwestern shipyard.

Steamer Le Bree, Union Oil dock.
Steamer Cape Henry, outer harbor dock.
Steamer Everett, K. K. Wood dock.
Steamer Santa Monica, Southern Pacific slip.
Steamer San Diego, outer harbor dock.
Steamer Windber, No. 1, outer harbor.
Steamer Daisy Matthews, K. K. Wood dock.

DUE—WEDNESDAY, MARCH 23.

Steamer Davenport, from San Diego.
Steamer Avalon, from Gray's Harbor.
Steamer Governor, from Puget Sound.
Steamer Idaho, from Gray's Harbor.
Steamer Redondo, from Aberdeen.
Steamer Helena, from Willapa.
Steamer Phyllis, from Tacoma.
Steamer Phoenix, from Astoria.
Steamer Siskiyou, from Columbia River.
Steamer Tiverton, from Columbia River.

TO SAIL—WEDNESDAY, MARCH 23.

Steamer Washington, for San Francisco.
Steamer Santa Monica, for Santa Barbara.
Steamer Gravel, for Redondo.
Steamer Avalon, for Gray's Harbor.
Steamer Admiral Dewey, for San Diego.
Steamer Governor, for San Francisco.

COASTWISE CARGO CARRIERS.

Steamer Avalon, Gray's Harbor, March 17.
Steamer Admiral Schley, Puget Sound, March 19.
Steamer Charles Christensen, Aberdeen, March 19.
Steamer Claremont, Willapa, March 19.
Steamer Daisy Gadsby, Gray's Harbor.
Steamer Ernest H. Meyer, Portland.
Steamer Admiral Farragut, Seattle, March 19.
Steamer Gray's Harbor, Willapa, March 19.
Steamer Helene, Willapa, March 19.
Steamer Gray's Harbor, March 27.
Steamer Phyllis, Tacoma, March 18.
Steamer Port Angeles, Port Angeles, March 20.
Steamer Barnard, Aberdeen, March 17.
Steamer Redondo, Aberdeen, March 8.
Steamer Stanwood, Everett.
Steamer Siskiyou, Portland, March 19.
Steamer Phoenix, Seattle.
Steamer Tiverton, Columbia River, March 19.
Steamer Vanguard, Eureka.
Steamer Wapama, Portland.

OFF SHORE.

Steamer Anna E. Stone, New York.
Japanese steamer Anyo Maru, Honolulu, March 25.
Steamer Astinea, Boston.
Steamer Bakersfield, Liverpool, March 7.
Steamer Bear, Newcastle, Eng., Feb. 23.
Steamer Buckeye State, Baltimore.
Steamer Cedric, Livingstone, New York, via Moose, March 19.
Steamer Charles H. Cramp, San Francisco.
Steamer Chehalis, Puget Sound, March 17.
British steamer Countess, Liverpool.
British steamer Credella, Port Lobos, via Balboa, March 18.
Steamer Coalinga, Port Lobos, March 22.
Steamer Dalfram, London, March 17.
Steamer Edward Luckenbach, New York.
Steamer Eastern Mariner, Antwerp, March 2.
Steamer Fingalton, Importers, Marseilles, via Balboa, March 16.
Steamer Herbert Fuller, Tampico.
Steamer Hindenburg, Hamburg.
Steamer Eldorado, New Orleans, via Balboa, March 15.
Steamer Glenora, Philadelphia.
Steamer Granite State, Salinas.
Japanese steamer Hagoe Maru, New York, via Balboa, March 15.
Steamer Henry S. Grove, Philadelphia, March 19.
Steamer Hawkeye State, Honolulu.
Steamer Ingram, San Francisco.
Steamer Iris, New Orleans.
Steamer Jeetha, Puget Sound.
Steamer Julia Luckenbach, Philadelphia.
Dutch steamer Kinderdijk, Tacoma.
Steamer K. Luckenbach, Portland.
Steamer Katrina Luckenbach, New York, March 5.
Steamer Los Angeles, Port Lobos.
Steamer Lurline, steamer Ia Hales, Tampico.
British steamer Lubeck, London, March 1.
Steamer Marian, New York, March 12.
Steamer Mobile City, London.
Steamer Munsingwear City, New York.
Dutch steamer Noordijk, Rotterdam, Feb. 24.
Steamer Newport, San Francisco.
Steamer Oelbaai, Boston.
Steamer Ontario, Baltimore, via Balboa, March 16.
Steamer Pleiades, Philadelphia, March 17.
Steamer Point Adams, Baltimore.
Steamer Pomona, Antwerp.
Steamer Prosperity, New York.
Japanese steamer Reijo Maru, Yokohama, March 8.
British steamer Statesman, Liverpool, via Balboa, March 15.
Steamer Steel Worker, San Francisco.
Steamer Steel Age, New York.
Steamer Steel Traveler, New York.
Steamer Steel Voyager, New York.
Swedish steamer Woerthig, Liverpool.
Steamer Steel Vanguard, London, March 6.
Steamer Sutherland, Boston.
Japanese steamer Tokuyo Maru, Valparaiso, March 10.
Steamer Wahkeena, Vancouver.
Steamer Willpolo, Gray's Harbor.
Steamer Winona, Portland, Feb. 23.
Steamer Wilhilm, New York, March 5.
Steamer Wilsonia, New York.
Steamer Wenatchee, Puget Sound.
Steamer West Togus, Puget Sound.
Steamer West Notus, Puget Sound.
Steamer West Eldara, San Francisco.
Steamer West Mahomet, Puget Sound.
Steamer Westhaven, New York.
Steamer West Bleka, Boston.
Steamer West Katoma, Antwerp, March 11.
Steamer West Hobomac, Boston, March 12.
Steamer West Canada, Puget Sound.
Steamer Yaka, Philadelphia, March 17.

TIDE TABLE.

Tides are given in the order of their occurrence, as some days but three tides occur. Fourth tide occurring the following morning. Heights are reckoned from mean lower low water.

		Low.	High.	Low.	High.
Wednesday,	March 23..	2:33	8:34	3:10	9:23
		4.2	5.1	0.3	5.4
Thursday,	March 24..	3:36	9:37	3:42	9:46
		3.5	5.3	0.7	5.6
Friday	March 25..	4:20	10:21	4:14	10:29
		3.0	5.4	0.9	5.7
Saturday	March 26..	5:03	11:05	4:46	10:53
		0.1	5.3	1.2	5.4
Sunday,	March 27..	5:50	11:53	5:17	11:32
		0.6	5.2	1.6	5.0
Monday,	March 28..	6:44	12:32	5:54	....
		0.6	5.1	2.0	....
Tuesday,	March 22..	0:14	7:56	2:18	9:46
		4.6	0.9	3.0	2.6

PORT NOTES.

Hundreds of dollars damage was done to several dozen new spring machines among a shipment arriving here yesterday from New York on the freighter Windber, Capt. Jackson reported his vessel ran into unusually heavy weather off Cape Hatteras en route here.

The vessel shipped heavy seas and chain lashings holding many tons of steel rails on the deck were broken, causing the rails to pound heavily about on deck. The vessel rolled so heavily that steel pipe and heavy plate crushed a number of sewing machines in the hold. The damage was discovered when the vessel began unloading today at the municipal pier. The ship is owned by the Pacific Alaska Fisheries Company of Bellingham, Wash., and operated by Theodore Trenholme Company.

The Atlantic-Gulf & Pacific Steamship Company's freighter Calino, Henry will complete discharging her heavy cargo of steel at the outer harbor dock today and proceed to San Francisco. The Ocean Henry arrived from Philadelphia last week.

Disasters received at the harbor yesterday contained news of the breaking out of the Pacific Mail Steamship Company's freighter Point Bonita, which went aground on Cano Island, off the coast of Costa Rica, Central America. The Point Bonita was bound from Baltimore for Los Angeles harbor, and was expected here in about ten days. The ship struck on the island at noon Sunday, but at the time the dispatches were sent out was still aground although efforts were being made to float her.

TIDE TABLE.

Tides are given in the order of their occurrence, as some days but three tides occur. Fourth tide occurring the following morning. Heights are reckoned from mean lower low water.

		Low.	High.	Low.	High.
Wednesday,	March 23..	2:33	8:34	3:10	9:23
		4.2	5.1	0.3	5.4
Thursday,	March 24..	3:36	9:37	3:42	9:46
		3.5	5.3	0.7	5.6
Friday	March 25..	4:20	10:21	4:14	10:29
		3.0	5.4	0.9	5.7
Saturday	March 26..	5:03	11:05	4:46	10:53
		0.1	5.3	1.2	5.4
Sunday,	March 27..	5:50	11:53	5:17	11:32
		0.6	5.2	1.6	5.0
Monday,	March 28..	6:44	12:32	5:54	....
		0.6	5.1	2.0	....
Tuesday,	March 22..	0:14	7:56	2:18	9:46
		4.6	0.9	3.0	2.6

PORT NOTES.

Hundreds of dollars damage was done to several dozen new spring machines among a shipment arriving here yesterday from New York on the freighter Windber, Capt. Jackson reported his vessel ran into unusually heavy weather off Cape Hatteras en route here.

The vessel shipped heavy seas and chain lashings holding many tons of steel rails on the deck were broken, causing the rails to pound heavily about on deck. The vessel rolled so heavily that steel pipe and heavy plate crushed a number of sewing machines in the hold. The damage was discovered when the vessel began unloading today at the municipal pier. The ship is owned by the Pacific Alaska Fisheries Company of Bellingham, Wash., and operated by Theodore Trenholme Company.

The Atlantic-Gulf & Pacific Steamship Company's freighter Calino, Henry will complete discharging her heavy cargo of steel at the outer harbor dock today and proceed to San Francisco. The Ocean Henry arrived from Philadelphia last week.

Disasters received at the harbor yesterday contained news of the breaking out of the Pacific Mail Steamship Company's freighter Point Bonita, which went aground on Cano Island, off the coast of Costa Rica, Central America. The Point Bonita was bound from Baltimore for Los Angeles harbor, and was expected here in about ten days. The ship struck on the island at noon Sunday, but at the time the dispatches were sent out was still aground although efforts were being made to float her.

BUSINESS CHANCES.

$100,000

MANUFACTURING CORPORATION

Wants State managers and county representatives, to market an unusually attractive and guaranteed article. Long exclusive contracts, unlimited possibilities; large financial responsible concern sufficient to call itself. Exceedingly large profits; small investment required; all letters confidential. It will pay you to investigate, so it now.

1005 WRIGHT & CALLENDER BLDG.

FOR SALE — GARMENT FACTORY, SMALL SHOP, FULLY EQUIPPED FOR MANUFACTURING SPECIALTIES, OVERALLS, PANTS, ETC.; FACTORY PRICE ONLY $125. THIS CERTAINLY IS A WONDERFUL OPPORTUNITY FOR SOME ONE WHO WISHES TO GET INTO BUSINESS. LOOKING FOR FULL INFORMATION SEE C. A. HARSH-BARGER BK. 506 CRAFTON BLDG., 734 S. LOS ANGELES ST.

IMPERIAL VALLEY.

Confectionery, soda lunch, cigars. Beautiful fixtures. Cream and candy making plant called extra. Will sacrifice. Reasonable rent. Fine location. Building for sale. Will guarantee investment in 6 months.

Top shop, completely equipped. Rat, bedbugs. Modern plan. $2500, at invoice. Will consult with new owner.

Steady $100 daily; completely equipped. Rent $30 monthly. Must sell before April 1st, as I purchase fall down on contract and left us with a loss. Opportunity knocks but once. Sacrifice for $1500 cash. Stock, tools and equipment. Only $500 cash. Call 1003 RADD BLVD., Eagle Rock, end of Eagle Rock City car line.

QUALITY OIL SERVICE & AGENCY.

The agency for the best selling auto with full equipped garage. Best town in Orange county. Cash or terms. Price $20,000. Details to responsible party only.

RICH, THE GARAGE MAN.

Garages and auto agencies Exclusively.
507 Chamber of Commerce Bldg.

AUTO REPAIR SHOP

INTEREST $450

This equal half interest is in a busy shop. Owner is alone and must have help. Shop always full of work and making big profit. No experience required. Price $450. WEST-ERN BROKERAGE, 803 Hibernian Bldg., 4th spring.

RESTAURANT BARGAIN.

Busy restaurant, right in the heart of the downtown district. Seat location in it. A. 1 present business clears over $400 per mo. Is completely equipped. Owner's sickness cause of sale. Price $2100. See MR. DAVIS, 527 H. W. Hellman Bldg., 4th and Spring.

CONFECTIONERY SPECIAL.

Excellent location, beautifully equipped, large modern fountain, booths, etc. Lease. Living rooms. Receipts $12 day, increasing. $4500 cash will handle. Owner must go East. This is positively not for Los Angeles. Call 1003 CRENSHAW BLVD., or 2011 PARADENA AVE.

CONFECTIONERY AND LUNCH.

Fine location, beautifully equipped, large modern fountain, booths, etc. Lease, living rooms. Receipts $12 day, increasing. $4500 cash will handle. Owner must go East. This is positively not for Los Angeles. Call 1003 CRENSHAW BLVD., or 2011 PARADENA AVE.

INTEREST—OFFICE BUSINESS

$650 and services of live, energetic man will buy interest in established city office business. Will clear $700 monthly. This is a wonderful chance for right man to connect with a money-making proposition. Investigate. 1210 H. W. HELLMAN BLDG., 326 S. Broadway.

GROCERY, 2 A.M. runs, 7-yr. lease.....$1200
GROCERY, Vermont, 4 runs, clr.....$500
GROCERY, Hollywood, clr. $600.....$250
GROCERY, East Side, big trade.....$1500
GROCERY, Vermont, 4 runs, clr.....$500
GROCERY, Hollywood, clr. $600.....$250
GROCERY, East Side, big trade.....$1500
FOR SALE—Grocery and fixtures; 3-year lease, $100; good business; $1200 cash; handle easy. 1210 H. W. HELLMAN BLDG.

41-ROOM WEST SIDE APT.

Partners disagree, must sell. Rents $1200 per month. Price $25,000 with $15 000 cash. EVAN INV. CO., 416-411 Security Bldg.

FOR SALE—Confectionery and lunch business; good location; invoices about $1000; will sacrifice for $600 cash. Call 1210 S. FIGUEROA.

FOR SALE—Grocery and fixtures; 3-year lease, $100; good business; $1200 cash; handle easy. 1210 H. W. HELLMAN BLDG.

FOR SALE—Confectionery, soda lunch, cigars. Beautiful fixtures. Cream and candy making plant called extra. Will sacrifice. Reasonable rent. Fine location. Building for sale. Will guarantee investment in 6 months.

Top shop, completely equipped. Rat, bedbugs. Modern plan. $2500, at invoice. Will consult with new owner.

Steady $100 daily; completely equipped. Rent $30 monthly. Must sell before April 1st, as I purchase fall down on contract and left us with a loss. Opportunity knocks but once. Sacrifice for $1500 cash. Stock, tools and equipment. Only $500 cash. Call 1003 RADD BLVD., Eagle Rock, end of Eagle Rock City car line.

SUBURBAN GROCERY.

We have listed exclusively the best paying grocery business we have offered in years. Fine location in thriving suburban town; complete equipped; cozy furnished bungalow connection; clearly stated over $600 a month; about $4200; daily cash receipts average $240; doing a rushing business; owner will sell at low rent; will positively clear $500 per month; must go East. Price only $3250 for fixtures, lease and business; stock at invoice. See MR. BRAY,

527 H. W. HELLMAN BLDG., 4th & Spring.

GAS and Oil Service Station and Repair Shop. 4-in main Boulevard in growing city. Living rooms. Completely equipped. $60 to $100 weekly. Must sell before April 1st, as A purchaser fell down on contract and left us with a loss. Opportunity knocks but once. Sacrifice for $1500 cash. Stock, tools and equipment. Only $500 cash. Call 1003 RADD BLVD., Eagle Rock, end of Eagle Rock City car line.

MOLTY OIL SERVICE & AGENCY.

The agency for the best selling auto with full equipped garage. Best town in Orange county. Cash or terms. Price $20,000. Details to responsible party only.

RICH, THE GARAGE MAN.

Garages and auto agencies Exclusively.
507 Chamber of Commerce Bldg.

AUTO PAINT SHOP

INTEREST, $600.

Fine brick bldg., rent, $25; week. Always busy shop, year; sale slight; must invest $1200; will pay $60 week at start satisfies you, call 528 LAUGHLIN BLDG., 315 S. Broadway.

A BIG BARGAIN.

$1500 buys cleaning and dyeing business in Pasadena. High-class trade. Clears $250 monthly. Completely equipped with Merrow machines. Owner has left city and is forced to sell at a sacrifice. Call 210 C. T. JOHNSON BLDG., 453 S. Broadway.

REAL ESTATE—EXCHANGE BUSINESS OFFICE.

This is well known business office, owner is alone, wants competent partner. We can show you how you will make $1000 next month. Investigate. Call 506 TITLE INS. BLDG., 458 Spring.

SOFT DRINK CONCESSION.

We have the best beer. Excellent location. Lease runs 4 years. Fine stock and equipment. Fine for two people. Can be had for $2200. Other good buys $1200 up. 458 SECURITY BLDG., 530 S. Hill.

GRAVES & CO., 727 Chapman Bldg.

GROCERY and fruit store; living rooms; 5-year lease; fixtures, etc., $800; invoice stock, about $14800; good business.

Grocery and fruit; cigars etc., a money maker, low old to continue pay longer; living rooms, $1800; including H.M. goods; 3-year lease. WASHINGTON & CO., corner Vine and Spring.

AUTO REPAIR SHOP

INTEREST $750.

Willing worker, satisfied with $65 week at start, can become partner and boss in short time; long lease, low rent. Right man need not be experienced. $25 LAUGHLIN BLDG., 315 S. Broadway.

BAKERY for SALE—Best suburban town near Los Angeles, in good location, all new equipment, and paying well. Owner selling owner desirous of opening wholesale business. This is your chance. This must be sold at once. Apply MODERN BAKERY COMPANY, 275 S. Los Angeles st., Los Angeles, Cal.

I WANT to connect with a live wire organizer who has sales and financial ability to handle California oil proposition. Unusual opportunity. Address G, box 554, TIMES BRANCH.

RESTAURANT on Washington blvd., between here and the beach; for sale, or rent with option to buy; lease; full equipment; cause, to right; details at

GRAVES & CO., 727 Chapman Bldg.

GARAGE, best workshop section, good storage, all tools, shop stock, excellent lease, $1450 cash. Opportunity for genuine man. 1210 H. W. HELLMAN BLDG., 4th & Spring.

AUTO PAINT SHOP.

Garage and auto agencies Exclusively.
507 Chamber of Commerce Bldg.

AUTO REPAIR SHOP

INTEREST $450

This equal half interest is in a busy shop. Owner is alone and must have help. Shop always full of work and making big profit. No experience required. Price $450. WEST-ERN BROKERAGE, 803 Hibernian Bldg., 4th spring.

RESTAURANT BARGAIN.

Busy restaurant, right in the heart of the downtown district. Seat location in it. A. 1 present business clears over $400 per mo. Is completely equipped. Owner's sickness cause of sale. Price $2100. See MR. DAVIS, 527 H. W. Hellman Bldg., 4th and Spring.

CONFECTIONERY SPECIAL.

Excellent location, beautifully equipped, large modern fountain, booths, etc. Lease. Living rooms. Receipts $12 day, increasing. $4500 cash will handle. Owner must go East. This is positively not for Los Angeles. Call 1003 CRENSHAW BLVD., or 2011 PARADENA AVE.

CONFECTIONERY AND LUNCH.

Fine location, beautifully equipped, large modern fountain, booths, etc. Lease, living rooms. Receipts $12 day, increasing. $4500 cash will handle. Owner must go East. This is positively not for Los Angeles. Call 1003 CRENSHAW BLVD., or 2011 PARADENA AVE.

INVESTIGATE THIS—

I want a working partner in my established auto repair shop. Must be experienced; must be willing to do his share and learn. Have more than I can handle myself. $400 to $500 per month. Terms could be arranged by right party, as need the man. Will easily prove it. Ready cash required. 316 O. T. JOHNSON BLDG., 250 S. Broadway.

AUTO REPAIR SHOP

INTEREST $450

This equal half interest is in a busy shop. Owner is alone and must have help. Shop always full of work and making big profit. No experience required. Price $450. WEST-ERN BROKERAGE, 803 Hibernian Bldg., 4th spring.

RESTAURANT BARGAIN.

Busy restaurant, right in the heart of the downtown district. Seat location in it. A. 1 present business clears over $400 per mo. Is completely equipped. Owner's sickness cause of sale. Price $2100. See MR. DAVIS, 527 H. W. Hellman Bldg., 4th and Spring.

CONFECTIONERY SPECIAL.

Excellent location, beautifully equipped, large modern fountain, booths, etc. Lease. Living rooms. Receipts $12 day, increasing. $4500 cash will handle. Owner must go East. This is positively not for Los Angeles. Call 1003 CRENSHAW BLVD., or 2011 PARADENA AVE.

CONFECTIONERY AND LUNCH.

Fine location, beautifully equipped, large modern fountain, booths, etc. Lease, living rooms. Receipts $12 day, increasing. $4500 cash will handle. Owner must go East. This is positively not for Los Angeles. Call 1003 CRENSHAW BLVD., or 2011 PARADENA AVE.

ARE YOU LOOKING FOR

$100 DAILY GROCERY, CASH AND CARRY, FOR $750 AND INVOICE STOCK?

CLEANING AND DYE WORKS, CORNER LOCATION, 5-YEAR LEASE, PRICE $1750.

OLD - ESTABLISHED MEAT MARKET, $9000 MONTHLY; PRICE $3500.

GROCERY WITH 5-ROOM FLAT UP-STAIRS.

MANY OTHER GOOD ONES AT CO-OPERATIVE SALES, 530 HIBERNIAN BLDG.

DEAL DIRECT WITH MANUFACTURER.

THERE'S REAL MONEY IN OUR PROPOSITION. GOOD TERRITORIES OPEN. LIBERAL CONTRACT. BRAND NEW BUSINESS THAT EXPERIENCED MEN WITH FROM HUNDRED DOLLARS CAN MAKE THOUSANDS EACH MONTH. THE GREATEST PROPOSITION ON EARTH. SELLS ITSELF. WRITE FOR PARTICULARS. ADDRESS O. BOX 27, TIMES OFFICE.

$100 BUYS 1ST STOCK AND PACIFIC COAST sales agency for "MENOT" Rust and Paint Remover. Only chemical preparation that removes rust and corrosion from machinery, etc., without labor, and will remove any number of coats paint or enamel from automobiles, etc., without the usual labor of rubbing and scraping and it will not injure the surface. Right man can build up an excellent business from the start. 1210 FORD, cor. Hollywood Blvd. Holly 2212.

EXCEPTIONAL OPPORTUNITY.

An investment of $60 to $100 will secure California State rights in fast selling patented auto polish and cleaning product. Nothing like it on the market. Large and steady paying business with unlimited future. Over 50 dealers and 5000 steady customers. For details see MR. BRAY,

527 H. W. HELLMAN BLDG., 4th & Spring.

MOLTY OIL SERVICE & AGENCY.

Corner location, 3-year straight lease; cheap rent, doing over $3000 per month, but can be doubled and trebled. Good building and equipment. Owner leaving city.

STEDMAN, 8-1 Hibernian Bldg., 4th and Spring.

GARAGE AND SUPPLY STATION on principal boulevard, live suburban town; doing $1225 daily; rent $95; equipment includes 5-gal. pump, lathe, drill press, welding outfit, tow car, tools and big stock of accessories. Price $7250.

GRAVES & CO., 727 Chapman Bldg.

GARAGE, best workshop section, good storage, all tools, shop stock, excellent lease, $1450 cash. Opportunity for genuine man. 1210 H. W. HELLMAN BLDG., 4th & Spring.

AUTO PAINT SHOP.

Garage and auto agencies Exclusively.
507 Chamber of Commerce Bldg.

INVESTMENT WITH SERVICES.

Opportunity to buy half interest in highly profitable business $30000 to $50000 required, to be used in buying additional equipment. You also charge of sales and general expenses, thus making it an absolutely safe investment, suitable for elderly person or one in poor health. Address box 91, TIMES OFFICE.

DOWNTOWN CIGAR STAND.

Cigar stand in a prominent South Broadway office building. Will be sold at a sacrifice. $1500, and part time owner will teach you the business. Call 316 O. T. JOHNSON BLDG. 4th and Spring.

FOR WASH RACK

INTEREST $300

This rack is located in large downtown auto park, always busy and making money. You can clear $10 day for yourself. No experience required. WESTERN BROKERAGE, 803 Hibernian Bldg., 4th Spring.

A REAL MONEY-MAKER. LIGHT GROCERY, CONFECTIONERY AND LUNCH BUSINESS. FINE SURROUNDINGS. LOCATION, LARGE SCHOOL. 2 LIVING ROOMS. RENT $25. LEASE. CLEARS $250 MONTHLY AND MORE. $1500 CASH. SEE OWNER, TRUST & SAVINGS BLDG. 3RD AND SPRING.

AUTO PAINT SHOP.

INTEREST, $600.

Fine brick bldg., rent, $25; week. Always busy shop, year; sale slight; must invest $1200; will pay $60 week at start satisfies you, call 528 LAUGHLIN BLDG., 315 S. Broadway.

A BIG BARGAIN.

$1500 buys cleaning and dyeing business in Pasadena. High-class trade. Clears $250 monthly. Completely equipped with Merrow machines. Owner has left city and is forced to sell at a sacrifice. Call 210 C. T. JOHNSON BLDG., 453 S. Broadway.

REAL ESTATE—EXCHANGE BUSINESS OFFICE.

This is well known business office, owner is alone, wants competent partner. We can show you how you will make $1000 next month. Investigate. Call 506 TITLE INS. BLDG., 458 Spring.

SOFT DRINK CONCESSION.

We have the best beer. Excellent location. Lease runs 4 years. Fine stock and equipment. Fine for two people. Can be had for $2200. Other good buys $1200 up. 458 SECURITY BLDG., 530 S. Hill.

GRAVES & CO., 727 Chapman Bldg.

GROCERY and fruit store; living rooms; 5-year lease; fixtures, etc., $800; invoice stock, about $14800; good business.

Grocery and fruit; cigars etc., a money maker, low old to continue pay longer; living rooms, $1800; including H.M. goods; 3-year lease. WASHINGTON & CO., corner Vine and Spring.

AUTO REPAIR SHOP

INTEREST $750.

Willing worker, satisfied with $65 week at start, can become partner and boss in short time; long lease, low rent. Right man need not be experienced. $25 LAUGHLIN BLDG., 315 S. Broadway.

BAKERY for SALE—Best suburban town near Los Angeles, in good location, all new equipment, and paying well. Owner selling owner desirous of opening wholesale business. This is your chance. This must be sold at once. Apply MODERN BAKERY COMPANY, 275 S. Los Angeles st., Los Angeles, Cal.

I WANT to connect with a live wire organizer who has sales and financial ability to handle California oil proposition. Unusual opportunity. Address G, box 554, TIMES BRANCH.

RESTAURANT on Washington blvd., between here and the beach; for sale, or rent with option to buy; lease; full equipment; cause, to right; details at

GRAVES & CO., 727 Chapman Bldg.

GARAGE, best workshop section, good storage, all tools, shop stock, excellent lease, $1450 cash. Opportunity for genuine man. 1210 H. W. HELLMAN BLDG., 4th & Spring.

AUTO PAINT SHOP.

Garage and auto agencies Excl

WHAT'S DOING TODAY.

Los Angeles Lodge No. 25, Odd Fellows, celebrate fifty-sixth anniversary of lodge with feast tonight at 224½ South Main street.

Dean MacCormack of St. Paul's Pro-Cathedral speaks at Holy Week noon-hour meeting at Majestic Theater.

Holy Week service, St. Vincent's Catholic Church, 7:45 p.m.

Dr. E. R. Warman speaks on "Permeabilities and Impermeables" in auditorium of Schools and Colleges Building, 625 South Hope street, 8 p.m.

Six Cities Midwinter Exposition and Carnival, Santa Monica.

Former state of Washington folks meet in Bartel Hall, 1264 West Sixth street, tonight.

City Club, Eighth street and Broadway, luncheon hour speaker, Eliot G. Mears, American Trade Commissioner in the Near East, on "Business Opportunities in the Near East."

Columbia Circle, No. 21, Ladies of the G.A.R., meets at 1:30 p.m. in Fairfield Hall, 1316 South Figueroa street.

Feast of Purim services, Congregation Sinai, 7:45 p.m.

Mutual Investment Association, composed of Utah and Idaho people, dance, 9:30 p.m., Friday. Moose clubhouse.

Commercial Board luncheon, noon, 741 Sixth Broadway; Dr. William F. Rice and Mrs. Kemper B. Campbell, speakers.

Wa-Wan Club, annual memorial celebration in honor of Helen Hunt Jackson, Ambassador, afternoon. Recitation by Edward K. Curtis, 2 to 2:30 p.m.

Theater Day speakers, University of California, Southern Branch, 855 North Vermont avenue, Dean Bayt speaks on "Ideals of Scholarship," 10 a.m.

AMUSEMENTS

Grauman's Rialto—"Forbidden Fruit."
New Symphony—"Long Live."
Clune's Broadway—"All Souls' Eve."
Majestic Theater—"39 East."
Lyric's Little Theater—"Penrod."
Tally's Broadway—"The Greater Claim."
Garrick—"The Love Liar."
Mission Theater — "The Four Horsemen of the Apocalypse."
Morosco's Theater—"Daddies."
New Pantages—Vaudeville.
Broadway Pantages—Musical Revue.
Orpheum—Vaudeville.
Alhambra—Vaudeville.
Gaye's Burlesque—"Oh My Dear."
Hippodrome—"Sweet Lucy."
California—"The Covert."
Miller's—Douglas Fairbanks in "The Nut."
Rialto—Charlie Chaplin in "The Kid."
Superba—"Society Scandal."
Criterion—"The Easy Road."
Philharmonic Auditorium—Greenwich Village Follies.
Symphony—"The First Born."
Mason—"The Sign on the Door."
Old San Gabriel Mission—"The Mission Play."

THE CITY
AND ENVIRONS.

At Lion's Club Meeting.

Membership day will be celebrated at the meeting of the Lion's Club, in the Alexandria ballroom tomorrow. An entertainment will be provided by the Walberg studios.

To Biological Section.

Dr. Mars Baumgardt will speak on "Astronomy" at a meeting of the biological section of the Southern California Academy of Science at 8 p.m. tomorrow in the lecture room of the Chamber of Commerce.

At Bible Institute.

Maunder's "From Olivet to Calvary" will be presented by a chorus of 125 voices, with John B. Trowbridge as director and Otto T. Hirschler as organist, in the Bible Institute auditorium at 8 p.m. tomorrow.

To Elect Directors.

The annual meeting of the Southern California Home for Women and Children Association will be held in Temperance Temple, Temple street and Broadway, at 1:30 p.m. tomorrow. Six members of the board of directors will be elected.

Purim Ball Tomorrow.

Under the auspices of the Jewish Consumptive Relief Association, a Purim ball will be given tomorrow evening in the State Armory Building, Exposition Park, for the purpose of raising funds with which to carry on the association's work.

At Union Mission.

Mrs. Albert Heron will speak at 11 a.m. tomorrow at the Union Mission, 260 West Avenue 33. At 7:30 p.m. Rev. Thomas O. Grieves will be the speaker and at 7:30 p.m. Rev. John W. Craig will speak. There will be the usual lunch at noon.

For Feast of Purim.

Services commemorating the Feast of Purim will be held by the Congregation Sinai at 7:45 p.m. today. The story of Purim will be read by Rabbi Rosenthal and Dr. L. G. Reynolds will deliver a special address. A special song service will be given by Cantor Silverman and his choir.

On Masonry's Mission.

Dean MacCormack of St. Paul's Pro-Cathedral will speak at the Scottish Rite Cathedral tomorrow night on "The Modern Mission of Masonry." Special music will be given by the Scottish Rite Orchestra and male choir. A large attendance of Knights of the Rose Croix is expected. The music will be in keeping with Holy Week.

UNION LEAGUE FEAST.

Banquet Will Celebrate Success of Club's Long Beach Drive.

A banquet to celebrate the success of the membership campaign of the Union League Club in Long Beach will be held at the Alexander Hotel in the beach city Friday evening. One hundred members of the club and Long Beach guests will be present.

The Union League's flying squadron of speakers in its campaign for 2500 members in Southern California will be present, and Judge Weller, president of the club, is expected to deliver the chief address. Other speakers will be J. B. Monnette, H. J. Thomas and F. C. Roberts of Long Beach.

ACCUSED OF BIGAMY.

Costumer Arraigned on Charge of Having Two Wives.

LeRoy T. Vinton, a costumer, accused of bigamy, was arraigned yesterday before Justice Brown. He is charged with marrying Rose Naegle of 4579 Fountain avenue on November 23, last, while still the lawful husband of Mrs. Catherine Vinton of 915 Tenth street, San Diego.

Wife No. 2 is the complaining witness. Hearing was set for the 31st and the defendant committed to the County Jail in lieu of $2000 bail.

BUSINESS BREVITIES.
[Advertising.]

Philip H. Goldberg and Ida M. Bosley will form classes in dancing. Adults, beginners, Monday evening, March 28; intermediate, advanced class Tuesday evening, March 29; juvenile class Saturday afternoon, April 2. Assembly dances Wednesday and Saturday evenings. Flower street, corner 16th.

Weaver Roof Manufacturing Company, Sylvester L. Weaver, president, 339-341 East Second street, Broadway 784. Ask your dealer for Weaver roofings, water-proof papers and paints.

Smart's studio of ballroom dancing. Adults' class Thursday, 8 p.m. Exclusive children's class Saturday, 10 a.m. 3108 W. 7th. 554785.

The Times Branch Office, 619 S. Spring street. Advertisements and subscriptions taken. Telephone Pico 560. 10391.

Diamond loans. Kusel, Stimson Bldg.

Best in photography. Steckel studio.

Jury Disagrees in Damage Suit of Film Dancer.

After deliberating since 2 o'clock p.m., a jury in Judge Monroe's court trying the $5436 damage suit of Miss Lillia E. Jarrett against the Los Angeles Railway, disagreed last night.

In this action, Miss Jarrett, a motion-picture dancer and actress, testified she was so seriously injured by a car of the company that she could not dance. She was struck at Seventh street and Broadway on August 27, last, while attempting to cross the street.

The Los Angeles Railway, by its detectives, interested Miss Jarrett in a cinema proposition and took pictures of her in a series of stunts. A private exhibition of the films was given to the court and jury during the trial. The pictures appeared to show that Miss Jarrett was not seriously injured.

While the jury was in the jury-room deliberating, Edward Mullen of Mullen & Bluett, a juror, had a slight attack of heart disease and ammonia was sent for. He declined to go home and stayed with the jury until it reached a verdict.

Seven Years in Same House; Not One Word Said.

Alice and Conrad Wallock unfolded an unusual story of domestic discord in Judge Walton J. Wood's court yesterday. Mrs. Wallock brought an action for divorce. The testimony showed that for seven years she and her husband had lived in the same house and during that time had not spoken to one another.

They had a contract by the terms of Mr. Wallock and his wife had the joint use of the bathroom. Mr. Wallock was confined to the use of his bedroom and the dining-room. Mrs. Wallock complained that at least once he had violated the agreement by entering her bedroom while she was absent. She also charged he had said unkind things about her to the neighbors.

Mr. Wallock told the court he would look like a quitter if he left the house.

Judge Wood struck the case off the calendar. He ordered Mr. Wallock to pay his wife $12.50 a week for the support of her minor children. She is to have the house, Mr. Wallock agreeing to leave it.

JUDGE TAKES PITY.

Too Many Attorney Fees Makes Court Vacate Alimony Order.

The brief married life of John Barker and his wife, Etta Barker, has been marked by considerable money paid out by Mr. Barker to lawyers. In Judge Walton J. Wood's court yesterday he said it had cost him $486 in attorneys' fees.

Mrs. Barker, who had him in court on a charge of failing to pay her alimony of $12 a week, had several different attorneys, it was shown, and Mr. Barker had been cited by each.

When the court heard it had cost Mr. Barker so much money in fees, he vacated the alimony order.

Mrs. Barker charges her husband with cruelty in her divorce action.

CUTICURA HEALS RASH ON FACE

Terribly Inflamed. Could Not Sleep Itched So Badly.

"I had a rash on my forehead and nose. It was terribly inflamed and developed into sore eruptions. Some nights I couldn't sleep it itched so badly, and my face was quite disfigured.

"I tried several remedies but to no avail. A friend told me of Cuticura Soap and Ointment, and after using them about three months I was completely healed." (Signed) Mr. Walter Olsen, 3234 W. Hirsch Ct., Chicago, Illinois.

Cuticura Soap, Ointment and Talcum promote and maintain skin purity, skin comfort and skin health. The Soap to cleanse and purify, the Ointment to soothe and heal, the Talcum to powder and perfume.

Sample each Free by Mail. Address: "Cuticura Laboratories, Dept. K, Malden 48, Mass." Sold everywhere. Soap 25c. Ointment 25 and 50c. Talcum 25c. Cuticura Soap shaves without mug.

PYORRHEA
$2 CURED $2
PER TOOTH
NO OTHER CHARGES
Hundreds of Satisfied Patients will Testify to My 15 Years' Success as a PYORRHEA SPECIALIST
I Can Save Your Teeth When Other Dentists Would Extract Them.
Consultation and Expert Diagnosis FREE!
R. C. BAKER, D.D.S.
Hours 8:30 to 5:30. Phone 10021.
536 S. Broadway, Room 301.

PARKER'S HAIR BALSAM
Restores Natural Color and Beauty to Gray and Faded Hair
50c and $1.00 at Druggists.
Hiscox Chemical Works, Patchogue, N.Y.

-why a trust company (as trustee) increases the value of an estate

Can you visualize what **might** be the fate of your estate in the hands of others?

Have you absolute assurance that your executor will pursue the best course in managing and **conserving** what you have accumulated thru a lifetime of hard, pains-taking effort.

Is your executor liable to **diminish** rather than **increase** the value of your estate?

Given an estate composed of money, securities and real property, it is only reasonable to suppose that this large trust company, with its wealth of experience and its highly efficient organization, will invest and re-invest so carefully that the estate will **actually increase in value.**

Write or call for illustrated booklet, "Your Will."

TITLE INSURANCE and TRUST COMPANY
TITLE INSURANCE BUILDING
FIFTH AND SPRING STS.
THE OLDEST TRUST COMPANY IN THE SOUTHWEST
PAID-IN CAPITAL AND SURPLUS $3,000,000.00

What will you take
for your old car?
Not enough. Mark it up $100.
A dress of Murphy Da-cote Enamel will make it look like new.
It's easy to apply—costs little—you can paint the car this afternoon and run it out new tomorrow.
Murphy Da-cote Motor Car Enamels
Da-cote Dries Overnight

per Qt.—Black. Price $1.85
One quart will paint a FORD, one coat.
SOLD BY
R. M. Boothe Hdw. Co., 1361 S. Main St.
Bozzani Garage, Sunset and No. Broadway.
Hollywood Motor Supply Co., 6130 Hollywood Blvd.
Broadway Auto Equip. Co., 1227 South Main St.
Turner Motor Supply Co., 826 So. Grand Ave.
J. M. Melvin, 2417 No. Broadway.
Cut Rate Wholesale Pt. Wks., 839 So. Main St.
Jappel-Myers Co., Hollywood Blvd.
W. J. Nevin, 1800 W. Washington.
H. H. Mann, 2411 So. Vermont.
People's Store, Watts.
Bluemle & Gibson, Huntington Park.
F. V. Mapes, 2017 W. 7th St.
Huntington Park Paint & Wall Paper Co.
UHL BROS.
Distributors
639 SOUTH OLIVE STREET
LOS ANGELES

$25.00 REWARD
For information regarding the whereabouts of 11-year-old boy, name KITTOE COLE. 4 ft. 9 in. tall, weighs 80 pounds, dark hair, blue eyes, fair skin. Dressed light blouse, corduroy knickerbockers, black stockings, brown shoes; knitted cap, purple and green.
O. L. COLE,
2942 Stephenson Ave., Los Angeles, Cal.
Phone Boyle 356.

Teeth as Low as $5—Best $7 Set
Best set, none better, no matter how much you pay, including your choice of best plate material (metal suggested). Guaranteed 10 years. $7.00
BY EXTREMELY LOW PRICES
Tooth or Teeth $5.00
Best Set of Teeth (other set) 7.00
Gold Crowns (22 Karat) 4.00
Bridge Work, per tooth 4.00
Porcelain Crowns 4.00
Gold Fillings ..... $1.00 up
Gold Inlays ..... 3.00 up
Synthetic Porcelain Fillings ..... 1.50 up
Silver Fillings ..... 50c up
Cement Fillings ..... 50c up
Tooth Treated 50c
Pyorrhea treatment, per tooth 50c
Nerve Removed (painless) 1.00
Teeth Extracted (painless) 50c
No charge for Painless Extracting and Cleaning when other work is contracted for.
Did you lose a tooth, bridge or plate or allow your old plate to fit or dental work.
GET A DENTAL PALACE. ALL PRIVATE, high-class, up-to-date SANITARY offices with sterilized instruments and gentle, manly operators, where you will not be ashamed to recommend to your friend.
X-RAY PRICES
Single exposure $1.00
Additional exposures (each) 75c
10 Exposures 5.00
Complete set (15) 10.00
Perfect ..... Accuracy
EXAMINATION FREE—PHONE 58000
DR. FAIRFIELD
Entire Third Floor, 325 S. Broadway
Hours: 8:30 to 5:30. Sundays, 9 to 12

Commercial Photography

TELEPHONE BROADWAY 1950
PUTNAM STUDIOS
757 SO. LOS ANGELES ST.

The Exclusive Specialty House for Feminine Apparel
Garments of Style, Quality, Popular Prices
Myer Siegel & Co.
443-445-447 Broadway
Extra Sheer
Silk Stockings
at $3.50
The hose for particular people
A fine, clear weave and a very low price for this quality stocking. They can be had in black, white, polo, beige, ooze Russian calf, African and practically every evening shade.
Just the stocking you have been looking for.
(Main Floor)
Wonderful values to be had in the
Pre-Easter Sale of Blouses
Garments of Style, Quality, Popular Prices
The Exclusive Specialty House for Feminine Apparel

Stop! Look! Listen!
STOP— —before buying a water heater.
LOOK— —into the merits of the Ever Ready.
LISTEN— —to the advice of your plumber, and the testimony of satisfied users.
THEN BUY AN
EVER READY
Automatic Water Heater

Advantages—
Installation cost reduced to a minimum.
No large gas mains.
No large gas meters.
No large vent pipes.
No large Gas Bills.
No copper coils to lime up.
Simplicity.
Compactness.
Impossible to overheat.
No Condensation—
The only automatic heater made in which there is no sweating or condensation.
Safety—
Impossible to wreck heater by explosion—no place for accumulation of gas.
Flexibility—
Works equally as well on natural or artificial gas, and on water pressure 5 lbs. to 200 lbs. (State water pressure when ordering heaters.)
Cost of Operation—
ONLY ONE SMALL ONE-PIECE BURNER instead of a nest of large ones, yet produces as much or more hot water, tells the whole story to a thoughtful buyer.
Phone or write for prices and estimates.
EVER READY HEATER COMPANY
211 S. Spring St.
LOS ANGELES
Phone 64488
Only 5 ins. in diameter. A Bath for ½ Cent.
AGENCIES: Venice, Cal., 28 Lorelei Ave.; Gardena, 324 W. 162th St.; Inglewood, 121 Market St.; Santa Ana, 420 W. 4th St.; Santa Barbara, 734 State St.; San Diego, 427 C St.

Wall Paper and Paint Sale
Three Carloads of 1921 Patterns in Wall Paper Just Received, Including All the Latest Ideas.
One-Third Off Regular Prices for This Sale
Beginning with many different bedroom patterns at 15 cents per roll and Moires at 17½ cents, we go up to best embossed paper from 85 cents to $2 per roll.
BIG REDUCTIONS IN PAINTS
Absolutely Pure Paints, formerly $5.25, now $2.85 gal.
Second Quality Paints, formerly $4.25, now $2.85 gal.
Special White Paint now $2.25 gal.
Shingle Stains reduced to $1.30 gal. for Green, 95c, for Red, Brown and Graphite in 5-gal. cans.
Best Enamel obtainable, $4.85 gal.
Other Enamel at $3.50 gal.
Flat White, $2.85 gal.
Linseed Oil, Lead, Brushes and all paint material much reduced.
Buy now, as no further reductions are possible for at least six months or a year. You can't afford not to paint. Save the surface and you save all.
California Paint & Wall Paper Co.
Ninth and Main Streets, Los Angeles. Phone 66428

$15 WATCHES MONTGOMERY BROS. Jewelers 4th and Broadway

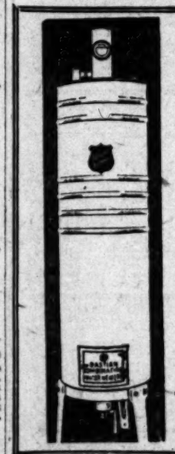
DON'T BUILD!
Without Installing the De Luxe Automatic Water Heater
Its efficiency is double that of most other heaters. Seeing it at work will convince the most skeptical. It is on display at
R. L. Hinckley & Co., Highland Ave. and Santa Monica Boulevard, Hollywood. Phone Hollywood 3608.
Thomas Haverty Company, 316 East Eighth St., Los Angeles. Pico 759.
John Hokom, 4312 Moneta Ave., Los Angeles. South 4000.
Munger & Munger, 174 East Union Ave., Pasadena. Phone Colorado 135.
J. D. Therieau, 731 East Fourth St., Long Beach. Home 17702.

THE WEATHER
[Official Report.]

LOCAL OFFICE, U. S. WEATHER BUREAU, Los Angeles, March 22.—[Reported by H. B. Herse, Meteorologist.] At 5 o'clock a.m. the barometer registered 30.12; at 5 p.m., 30.10. Thermometer for the corresponding hours showed 52 deg. and 57 deg.; relative humidity, 8 a.m., 68 per cent; 5 p.m., 70 per cent. Wind, 5 a.m., northeast, velocity 5 miles; 5 p.m., southeast, velocity 12 miles. Temperatures, highest, 62 deg.; lowest, 51 deg. Rainfall for season, 9.79 inches; last season to date, 10.59 inches. Barometer reduced to sea level.

WEATHER CONDITIONS.—Local showers occurred recently in New Mexico, Texas, Oklahoma, Tennessee, Illinois and Iowa. Rain fell on the Middle and North Pacific Coast. It was much cooler in the eastern interior region and North Atlantic States, but the temperature rose in the Pacific, Wyoming and Utah. In Southern California cloudy weather was reported at most stations. Unsettled weather will prevail in this vicinity Wednesday, with a possibility of showers.

UPPER AIR DATA.—From the surface up to 750 feet altitude the wind was northeast and light. It then shifted to southwest by way of south and continued light. At 2500 feet altitude it shifted to southeast and increased a little in force, reaching a maximum velocity of 10 miles per hour from the southeast at 5000 feet, which was the limit of observation yesterday morning.

SUN, MOON AND TIDES.—Los Angeles, March 22, sun rises 6:26 a.m., sets 6:07 p.m. Moon rises March 20, 6:21 p.m., sets 6:10 a.m. March 21, 7:07 p.m., sets 6:58 a.m. March 22, 7:51 p.m., sets 7:46 a.m. March 23, 8:36 p.m., sets 8:33 a.m. March 24, 9:18 p.m., sets 9:18 a.m. Los Angeles Harbor, March 23, high tides, 9:36 a.m. and 9:18 p.m.; low tides, 2:36 a.m. and 3:18 p.m.

ORCHARD REPORTS.—Minimum and maximum temperatures from the orchards reported yesterday to the Los Angeles office of the U. S. Weather Bureau, were as follows:

Stations	Max.	Min.
Corona	72	44
Escondido	76	42
Pasadena	69	47
Pomona	68	47
Redlands	70	46
Riverside	71	44
Santa Barbara	64	48
San Bernardino	74	45
San Fernando	69	46
Santa Ana	65	46
Mt. Wilson	55	36
Los Angeles Harbor	61	49

LOCAL FORECAST.

For Los Angeles and vicinity: Unsettled and occasionally threatening Wednesday; moderate westerly winds.

STATE FORECAST.

SAN FRANCISCO, March 22.—Weather forecast: San Francisco and vicinity: Fair Wednesday; moderate westerly winds.

Southern California: Unsettled and occasionally threatening Wednesday; moderate westerly winds. Sacramento and Santa Clara valleys: Unsettled fair; light to heavy frosts in the early morning; moderate westerly winds.

San Joaquin Valley: Fair Wednesday; light to heavy frosts in the early morning; moderate southwesterly winds.

ARIZONA FORECAST.

WASHINGTON, March 22.—Forecast for Arizona: Unsettled Wednesday, probably rain or snow in north portion, somewhat colder; generally fair Thursday.

COLORADO RIVER.

YUMA (Ariz.) March 22.—[Exclusive Dispatch from the U. S. Reclamation Service.] Gauge height Colorado River, 16.5 feet.

TEMPERATURES.

	Max.	Min.		Max.	Min.
Abilene	64	34	Oklahoma	62	34
Boise	52	42	Phoenix	80	52
Boston	60	40	Pittsburg	60	32
Buffalo	50	32	Portland, Or.	52	42
Chicago	54	40	Rapid City	64	30
Denver	64	32	Red Bluff	66	34
Des Moines	50	34	Roseburg	62	34
Dodge City	54	36	Roswell	82	30
Eureka	54	42	St. Louis	52	40
Fairbanks	32	26	Minneapolis	40	
Fresno	64	46	St. Paul		30
Galveston	74	56	Salt Lake City	56	44
Havre	52	30	San Diego	68	54
Helena	54	32	San Francisco	58	48
Juneau	42	30	Seattle	52	44
Independence	64	44	S. Louis Obispo	60	42
Kamloops	44	34	Seattle	52	44
Kansas City	58	34	Spokane	52	36
Knoxville	60	36	Tampa	84	62
Los Angeles	62	48	Tatoosh	52	40
Memphis	64	40	Toledo	54	30
Modena	54	30	Washington	58	36
Modena	54	30	Williams	64	30
New Orleans	82	64	Winnipeg	34	6
New York	52	36	Yuma	84	52
North Head	50	42			

VITAL RECORD.

MARRIAGE LICENSES.

The following marriage licenses were issued yesterday. Name and age given.

BAUER — RUSSELL, Logan J. Bauer, 22; Inez L. Russell, 17.
BLUSH — NATHAN, Norman Blush, 23; Anna Nathan, 23.
BRADY — BLACK, Francis M. Brady, 24; Dorothy Black, 22.
BRUNNER — WHEELER, Charles Brunner, 25; Belgette H. Wheeler, 28.
COLE — COGWELL, Roy M. Cole, 22; Lois M. Cogwell, 20.
COLLETTI — MacMILLAN, Bruno Colletti, 28; Carmel MacMillan, 18.
COUSENS — HOWELL, Albert Cousens, 55; Louise M. Howell, 49.
FERGUSON — MacKENZIE, James K. Ferguson, 59; Lelia G. MacKenzie, 59.
GUERRERO — VASQUEZ, Manuel Guerrero, 34; Rosa Vasquez, 24.
HILL — HOCKETT, George W. Hill, 21; Grace B. Hockett, 18.
KENNEDY — CLEAVER, John P. Kennedy, 20; Josie V. Cleaver, 18.
LACHMAN — JONAS, Adolph B. Lachman, 32; Sella Jonas, 24.
LARSEN — WADE, Ole Larsen, 37; Hulda C. Wade, 32.
LOUGHRIDGE — LEASON, James Loughridge, 49; Alice M. Leason, 31.
MARTINEZ — NAGAR, Luis Martinez, 25; Tobias Nagar, 20.
McMAHON — ADDISON, Gerald D. McMahon, 25; Mona B. Addison, 20.
MEDLEY — FELCH, Charles T. Medley, 20; Arduna A. Felch, 19.
NICEWARNER — RICKERT, Leonard M. Nicewarner, 28; Ethel E. Rickert, 26.
OPPENHORST — THATER, William F. Oppenhorst, 34; Clara Thayer, 32.
PARKER — HARRIS, George Parker, 29; Leola Harris, 26.
PASCO — CASTELO, Robert M. Pasco, 19; Benita Castelo, 17.
ROBINS — SMITH, William Robins, 32; Aurilla V. Smith, 30.
SCOFIELD — BOWNE, George Scofield, Jr., 21; Dorothy R. Bowne, 20.
SILK — KIRKPATRICK, Fred J. Silk, Jr., 35; Violet R. Kirkpatrick, 28.
SILVERS — CURTIS, Marry A. Silvers, 28; Hazel M. Curtis, 20.
SUMMERS — CLEMENTS, George F. S. Summers, 22; Helen L. Clements, 18.
TAFT — CASHMAN, James M. Taft, 37; Dolly L. Cashman, 32.
VOGT — THOMPSON, Herman H. Vogt, 22; Elsie Thompson, 18.
WINN — GILLISPIE, Lester R. Winn, 37; Lily L. Gillispie, 34.

BIRTHS.

Names, sex, place and date of birth.

BANKS, Mr. and Mrs. Arthur, Boy, County Hospital, March 17.
BEEBE, Mr. and Mrs. Lester, Daughter, Angelus Hospital, March 19.
BROWN, Mr. and Mrs. Howard, Daughter, 2010 Troy street, March 17.
BROWN, Mr. and Mrs. Robert, Daughter, County Hospital, March 20.
CALZADA, Mr. and Mrs. Rafael, Boy, County Hospital, March 20.
CHAPMAN, Mr. and Mrs. James, Boy, Angelus Hospital, March 20.
CLOUD, Mr. and Mrs. Orien, Boy, Welshbar Maternity Home, March 20.
CULVER, Mr. and Mrs. Allen, Boy, 2801 South Menlo avenue, March 18.
DAVIS, Mr. and Mrs. Donald, Daughter, County Hospital, March 17.
DAY, Mr. and Mrs. Henry, Daughter, Angelus Hospital, March 18.
DRUTSCH, Mr. and Mrs. Paul, Boy, Angelus Hospital, March 18.
DIAMOND, Mr. and Mrs. Harry, Boy, Angelus Hospital, March 19.
DWYER, Mr. and Mrs. David, Boy, Clara Barton Hospital, March 18.
EVERETT, Mr. and Mrs. Jack, Boy, County Hospital, March 19.
FERNHOLTZ, Mr. and Mrs. Frederick, Boy, 4078 Redlands avenue, March 20.
FLETCHER, Mr. and Mrs. Edgar, Boy, County Hospital, March 17.
FREDRICKSON, Mr. and Mrs. Leland, Daughter, County Hospital, March 17.
HANSEN, Mr. and Mrs. Edward, Daughter, County Hospital, March 17.
HARMAN, Mr. and Mrs. Harry, Boy, Angelus Hospital, March 17.
HOOD, Mr. and Mrs. William, Daughter, Angelus Hospital, March 17.
HUME, Mr. and Mrs. Edmund, Boy, 1031 Los Palos street, March 18.
JOHNSON, Mr. and Mrs. Harold, Boy, Welshbar Maternity Home, March 19.
KEENE, Mr. and Mrs. Roland, Daughter, Good Samaritan Hospital, March 18.
KOCH, Mr. and Mrs. Fredrick, Boy, County Hospital, March 17.
MARVELL, Mr. and Mrs. Samuel, Boy, Angelus Hospital, March 20.
McINTIRE, Mr. and Mrs. Edwin, Boy, 12321½ North Kingsley Drive, March 17.
McLELLAN, Mr. and Mrs. Herbert, Daughter, County Hospital, March 20.
MILLER, Mr. and Mrs. William, Daughter, Angelus Hospital, March 17.
MYERS, Mr. and Mrs. Morton, Daughter, Angelus Hospital, March 19.
NORTON, Mr. and Mrs. Donald, Daughter, 2019 West Thirtieth street, March 18.
PALEN, Mr. and Mrs. Mervin, Boy, County Hospital, March 20.
PEPPERS, Mr. and Mrs. Richards, Boy, White Memorial Hospital, March 18.
PIERCE, Mr. and Mrs. William, Boy, Welshbar Maternity Home, March 17.
RAMI, Mr. and Mrs. Joseph, Boy, Angelus Hospital, March 16.
ROBINSON, Mr. and Mrs. Stephen, Boy, White Memorial Hospital, March 17.
ROHM, Mr. and Mrs. Joseph, Boy, Angelus Hospital, March 16.
RYNERSON, Mr. and Mrs. Carl, Boy, 1045 West Fifty-eighth street, March 20.
SCHENCK, Mr. and Mrs. Albert, Daughter, Angelus Hospital, March 16.
SCHLOTMAN, Mr. and Mrs. Joseph, Boy, Maternity Cottage, March 20.
SHAINGOLD, Mr. and Mrs. Jack, Daughter, Angelus Hospital, March 19.
STINER, Mr. and John, Daughter, Clara Barton Hospital, March 17.
STEPHEN, Mr. and Mrs. Edward, Daughter, 1012 Paloma street, March 11.
THOMPSON, Mr. and Mrs. Elmer, Boy, 729 East Forty-fifth street, March 18.
TRENTON, Mr. and Mrs. Richard, Boy, County Hospital, March 14.
TESLEY, Mr. and Mrs. Frank, Boy, Milne Maternity Home, March 19.
WARD, Mr. and Mrs. Thomas, Boy, 147 West Fifty-first street, March 16.
WILDEY, Mr. and Mrs. Richard, Daughter, White Memorial Hospital, March 18.
WILSON, Mr. and Mrs. Roy, Daughter, Maternity Cottage, March 19.
WILSON, Mr. and Mrs. Timothy, Boy, 877 Glendale Boulevard, March 20.
WOLF, Mr. and Mrs. Charles, Boy, 1223 West Manchester Court, March 20.

...California Interests

Editorials—News—Business—Society—The Drama

The Times
LOS ANGELES

XII. WEDNESDAY MORNING, MARCH 23, 1921.—PART II: 12 PAGES. POPULATION { By the City Directory—(1921)—[illegible] By the Federal Census—(1920)—[illegible]

...H WINS IN ...ARGUMENT

...ler, Noted Lawyer, ...Hollywood Home.

...Fountain Company ...d War Outbreak.

...Place in Milwaukee ...ney, Financier.

...Frederic C. Winkler, ...the Civil War and one of ...lawyers in Wisconsin, ...city yesterday after... ...a lingering illness. ...at 1414 Lucille ave... ...d, where with two of ...to passed the winter

...was 83 years of age. ...ired from his practice ...many years ago he ...as one of the ablest ...Middle West. He was ...Germany, in 1838, ...the United States in ...ved an academic edu... ...Milwaukee and in 1864 ...Hon. M. Wightman, of ...Va.

...was admitted to the ...outbreak of the Civil ...ished his practice and ...raised a company of ...which was mustered into ...th Wisconsin In... ...receiving many pro... ...the campaign he was ...of the service on June ...appointed brigadier-

...Old War Gen. Winkler ...ently in Milwaukee un... ...ago, when he came ...His two daughters, ...Catherine Winkler, ac... ...during 1902 and ...resident of the Wiscon... ...Association and was a ...Northwestern Mutual ...Company.

...Mrs. Walter V. Brem, ...Ogontz avenue, and a ...Winkler, at 684 South ...Grand avenue. The body ...funeral parlors of Bresee ...remains for the funeral ...be completed.

...EN COWS, ...T EIGHT ARRIVE.

...R. Harriman, superin... ...County Farm, bought ...Sacramento and when ...reached the farm, there ...of the cows, bought ...cows for $750, gave ...The saved animals, ...the famous Carnation ...county $2900.

Of course, Easter really belongs to the ladies—

—and although not meaning to compete in the matter of decorative headgear—

—there man sort of likes to step out in something new and snappy himself, about then.

May we suggest a new Dobbs, Fifth Avenue's smartest hat?

MULLEN AND BLUETT

Broadway at Sixth

CONVICT "BIG HUTCH" OF FIFTY-THOUSAND FRAUD.

Reputed Bunko-Ring Head is Found Guilty in Eight Minutes; Sentence Set for Friday.

Everett A. (Big Hutch) Hutchings, said to be head of a bunko ring, was found guilty in eight minutes yesterday by a jury in Judge Willis's court of defrauding John B. Norris, a retired farmer of Decatur, Ill., out of $51,000 in a fake stock deal.

The trial of Hutchings, which resulted in a series of startling incidents, including the striking of the defense attorney, Paul W. Schenck, on the nose by Dist.-Atty. Woolwine, Mr. Woolwine's arrest for battery and disturbing the peace and his being fined $250 by the court for contempt, was closed yesterday afternoon by a broadside of argument on the part of Mr. Schenck and of Mr. Woolwine and Deputy Keyes.

When the argument in the case was ended, the court read a long list of instructions to the jury. Among these was one which touched on the incident which resulted in the District Attorney being fined for contempt of court. In substance it stated that if any member of the jury heard or read of any statements made by counsel for either side outside the presence of the court or discussions of encounters having occurred in this case, it was their duty not to consider such acts as evidence, nor to allow the same to influence them in arriving at a decision.

TO PROTECT STRANGERS.

Dist.-Atty. Woolwine made a strong appeal to the jury when he pointed out that "many tourists of the East and Middle West come out here to spend the harvest of their youth, and it is the duty of this county to protect them, that they might enjoy the fruits of their earlier labors." He went on to say that this was just the case with regard to Mr. Norris, who with his wife, came here to benefit from the favorable climate and conditions.

After the jury was out eight minutes, word was sent to the court that the body was ready to report, but because a witness was being heard in another case, the verdict was not returned until thirteen minutes later. Mr. Schenck asked that the jury be polled. Time for sentence was set for Friday morning, at which time, it was understood, defense counsel will file a motion for a new trial.

WOOLWINE PLEASED.

Regarding the case, Dist.-Atty. Woolwine made the following statement last night:

"We promised the people of Los Angeles county that we would bring 'Big Hutch' from New York to Los Angeles and would try him and convict him and this has been done. We have succeeded in bringing three of the bunko men to trial and convictions have resulted in each of the cases. So far we have been unable to apprehend or arrest any of the others."

The other cases referred to by Mr. Woolwine are those of Fred Mayne, convicted of grand larceny and sentenced to San Quentin, but now in the County Jail awaiting an appeal, and Willie Dean, convicted of defrauding his cousin, Mrs. Ethel Hupp, out of $30,000.

WHITTIER TO ACCEPT GIFT TO HOSPITAL

Voters Overwhelmingly in Favor of Plan; City to Pay Interest to Donors.

By a vote of 490 to 8, the city of Whittier decided yesterday, at a special municipal election to accept the gift of Mr. and Mrs. William Milhous of $25,000 to be added to the endowment fund of the Municipal Hospital.

The gift is conditioned on the payment of 7 per cent interest on the $25,000 during the lifetime of the donors. At their death the money passes to the city.

Mr. and Mrs. Milhous made the offer to the municipality several months ago, but it was necessary for the voters to determine as to its acceptance.

Former Local Teacher Left Half Million.

[EXCLUSIVE DISPATCH.]

OMAHA (Neb.) March 22.—Mrs. Luther Drake of Omaha, who was formerly Miss Mary Grace Wiltshire, for nine years principal of the Marlborough School at 5029 West Third street, Los Angeles, has inherited between $500,000 and $750,000 from the estate of her husband, Luther Drake, president of the Merchants' National Bank of Omaha, who died last week.

The will was read today and offered for probate. Mr. Drake and Miss Wiltshire were married four years ago in Los Angeles. Miss Wiltshire was born in San Bernardino. According to the will Mrs. Drake is to be executrix of the estate.

Luther Drake was a confirmed bachelor and was 67 years old when he surprised his friends by bringing his wife home from California. From the Drake estate a number of small bequests were made, but the bulk of the fortune goes to Mrs. Drake.

Former Wife of Los Angeles Man Robbed of Gems.

[BY A. P. NIGHT WIRE.]

SAN FRANCISCO, March 22.—A loss of jewels valued at $10,000 was reported to have been sustained by Mrs. Agnes Shanley, when she was taken suddenly ill in a restaurant here last night. The jewels disappeared in the excitement.

Mrs. Shanley is the former wife of F. P. Shanley, manager of hotels in Los Angeles and here.

ARRANGE WETZEL RITES

Funeral of Iron Works Man's Wife Will be Held Tomorrow.

Funeral services for Mrs. Margaret Emilie Wetzel, wife of Kurt O. Wetzel of the K. O. Wetzel Architectural Iron and Elevator Construction Works of this city, will be conducted at the J. H. Riedeman chapel tomorrow at 2 p.m. Interment will be at Inglewood.

Mrs. Wetzel died at the California Hospital yesterday afternoon at the age of 43 years. She leaves one daughter, Miss Sonta Louise Wetzel; her mother, Mrs. Emilie Schramm; two sisters, Miss Charlotte Gertrude Schramm, and Mrs. Martha Buchanan, and a brother, Dr. Walter Schramm of San Francisco.

POLICE SEEK MISSING GIRL.

Police detectives yesterday began a search of the city for Maud Maness, 16 years of age, of 108 North Fair Oaks avenue, Pasadena, who disappeared from her home last Saturday night. The girl, according to her parents, left to spend the night with a friend. She never arrived at the home of the friend and has not been seen since.

BURBANK RIVEN BY CAMPAIGN.

Reorganization of Commerce Chamber Starts Trouble.

Drive by Outsiders Raises Little but Dissension.

Pastor Tells 'Em to Get Out; Club President Resigns.

An effort, launched in good faith, to reorganize and augment the Burbank Chamber of Commerce has split that progressive suburb from stem to stern. The promoters of the campaign have been invited to give over their efforts and leave. The business men of the community gathered in rival meetings Monday night, one to boost the drive and the other to demand that it be dropped. The women who were to serve noonday luncheons during the campaign have withdrawn from participation in the affair and as a result the president of the Woman's Club of Burbank has resigned.

The trouble appears to have risen from the fact that the directors of the chamber, or a majority of them, employed the American City Bureau to build up the membership. The opposing factions object both to the entrance of outsiders in Burbank's internal affairs and to their manner of conducting the drive.

The American City Bureau operates on a percentage basis, getting so much for every new member. The first thing done was to raise the membership fee from $5 to $20. An accounting of the books yesterday showed, according to the bureau's opponents, that the membership had dropped from 300 to ninety.

B. W. Hoskins, representative of the American City Bureau, holds the drive will succeed yet and that time will tell. He says all the trouble is due to the failure on the part of certain of the citizenry to appreciate fully the opportunity presented. Mr. Hoskins and his associates have been advised to quit by Rev. H. Avery, of the Methodist Church, but they declare they will stay and do all they can for Burbank just the same.

M. Spazier, Burbank realty man, says the trouble was provoked by "newcomers, who have forced themselves in and are trying to organize things here without asking anyone." Mr. Spazier is president of the Burbank Commercial Club, which was started last November with five members and now has fifty-five. The outsiders call it the "millionaires' club." Mr. Spazier declares he is not opposed to the Chamber of Commerce, but he wants it reorganized with assistance of the Chamber of Commerce of the United States and not by organizers that take out of Burbank a fourth to a fifth of the money they raise.

The Women's Club had agreed to serve luncheons during the drive, but when their husbands divided into factions the offer was withdrawn. Dr. P. E. Zeiss is vice-president of the chamber and an ardent supporter of the drive, and his wife was president of the Woman's Club. Mrs. Zeiss resigned.

The Chamber workers held a meeting Monday night in the grammar school. The antidrive faction met in the City Hall. A delegation of fifty from the City Hall marched to the school building and presented a resolution signed by fifty-eight bona fide residents of Burbank. The petition demanded that the drive be dropped in the interests of the community. Mr. Avery read it, and then added that the out-of-town workers had best withdraw from the municipality. This petition came as a surprise to Lon Haddock, secretary of the Santa Monica Chamber of Commerce, who had just finished an address in which he told the Burbank chamber members that the American City Bureau program had been successful in many American cities and was sure to help Burbank.

C. L. Monroe is president of the Burbank Chamber of Commerce; Mr. Zeiss is vice-president and Octavia Lesueur, the secretary. Of the directors, W. C. Fisher, R. O. Church, F. Webster, C. W. Cline, Rudolf Reverdy and C. W. Anderson, three at least are opposed to the drive, say the antidrive factionists. Mr. Spazier declares fifty-eight out of seventy-five leading business men are against it.

SURE OF SUCCESS.

Doheny Outlines Purpose of Irish Relief Campaign Here.

"The American people will not fail to respond to this call. This is a work of charity, and the charity of the American people has been shown toward the needy of humanity of all races and creeds."

This declaration by E. L. Doheny, speaking yesterday at the daily meeting of teams and captains directing the local campaign for the American Committee for Relief In Ireland, summarized the purpose of the entire national movement.

Of the eight teams, the one captained by M. H. Whittier is in the lead with a total of $4769.50. That headed by B. H. Dyas is a close second. Reports received at yesterday's meeting showed $10,500 raised during the preceding twenty-four hours, which, with previous subscriptions and a collection aggregating $10,000 taken on Sunday in local churches, puts the amount beyond the $30,000 mark.

Executive Secretary C. A. Lyman announced that outdoor advertising valued at $1723 had been donated by Foster & Kleiser. Long Beach has assumed a local quota of $5000 and guarantees to go over the top.

TO PRESENT RICHELIEU.

Frederick Warde of the "Mission Play" has arranged a tabloid version of Lord Lytton's "Richelieu," to be given as a benefit performance for the Episcopal church at Sunland on March 31. Mrs. Tyrone Power, the leading woman of the "Mission Play" will enact the role of Julie opposite his Richelieu, so in their off-stage moments the two stars have been busy with rehearsals for their Sunland performance.

She's Reel Figure in Drama of Real Life

Miss Rose Cade.

GREATEST SPRING FOR BUILDING.

New Record Set by March Permits; Expect Valuation to Go Over Six Million.

The greatest spring building activity ever recorded in the history of Los Angeles is now in progress, according to figures made public yesterday at the city building department. The total valuation of all structures started during the month, it is predicted, will reach $6,500,000, which will be the largest total for any March since the department was established.

Up to and including Monday's applications, 1098 building permits had been issued during the month for structures of a total value of $4,980,002. This figure exceeds the number and value of permits issued during any month of 1920 up to July. As showing the increase over March of 1920, there were issued during that month 1495 permits for structures of a total value of $3,076,763.

The one outstanding building permit issued during the present month was for the Junior Orpheum at the corner of Eighth and Hill streets, the valuation being given as $1,250,000. Omitting this building from the total permits issued, a balance is left of about $3,750,000 to date, which is in excess of the total value of all permits issued during March, last.

The activity is general all along the line of construction work. Chief Building Inspector Backus declared, from business buildings to smaller dwellings. To date this month permits have been issued for 776 dwellings of a total valuation of $1,542,638, or an average for each dwelling of $2400. This figure is slightly lower than for March, last year, when the average cost of dwellings built was $2830. This slight decrease in average valuation indicates that an increased number of smaller houses is being built.

Show Big Gain in Income Tax Returns Here.

The work of clearing up the books in the office of U. S. Collector Carter relating to the income tax returns made up to March 15, has progressed far enough to enable that official to declare that there will be a very large increase in the number.

The total from every source last year, including individual, corporation, fiduciary, executors, and others, amounted to 127,00 papers. This year, the total will, in the opinion of the collector, reach possibly 160,000, or an increase of 33,000.

This is in excess of any estimates yet furnished by any district, except New York, Philadelphia or Boston, when the percentage of the increase is considered as the basis of the estimate.

PICKPOCKET ROBS WOMAN.

A pickpocket late yesterday afternoon robbed Mrs. Lillian M. Lee of 635 Cypress avenue of her purse, containing $20 in cash and a number of valuable papers. According to Mrs. Lee, her purse was taken from her handbag while she was shopping in a downtown department store.

NO MISSION PLAY FRIDAY.

Following John Steven McGroarty's usual custom, there will be no performance of "The Mission Play" at San Gabriel on Good Friday, but the Easter Sunday matinee, it is said, will be a revelation of beauty.

TOM HUGHES DROPS SUIT FOR DIVORCE

He's at Club, She Home, but He Finds He Hasn't Enough Evidence.

When lawyers decided yesterday that his charge of desertion was not sufficiently substantiated to make a case in court, Tom Hughes, millionaire politician and retired business man, dismissed his divorce action against his wife, Gertrude Ozmun Hughes, but said he will revive it if he can secure evidence.

Mr. Hughes filed his suit following an action brought by Mrs. Hughes, in which she made the unusual assertion that she consented to marry him upon the understanding that he was to transfer $500,000 worth of his property to her. She declared that he proposed to her fifty times and finally told her that unless she consented to become his wife he would lose an opportunity to become United States Senator.

After Mrs. Hughes failed in her suit to gain possession of the property in question, Mr. Hughes sued for divorce on grounds of desertion. She has been living in her own home and he has been making his home at the Union League Club. Last night at the club he admitted that he had asked that the case be stricken from the Superior Court calendar.

"I didn't seem to have enough evidence to justify court action," he remarked.

When asked if Mrs. Hughes was making any further attempts to gain possession of any of his property, Mr. Hughes said:

"No, she isn't doing a single thing to annoy me, and I don't think that she will."

LAST HONORS PAID TO PIONEER WOMAN.

PASTOR DELIVERS EULOGY ON MRS. BARHAM AT FUNERAL ATTENDED BY MANY.

With the coffin massed with flowers, funeral services were conducted yesterday in the presence of many friends for Mrs. Martha Medora Barham, pioneer resident of Los Angeles, at the Bresee Bros.' chapel. Burial followed in Rosedale Cemetery.

Dr. Hugh K. Walker, pastor of the First Presbyterian Church, of which Mrs. Barham was a member, paid a tribute to Mrs. Barham in a brief sermon in the chapel. The pallbearers were W. J. Harrison, D. G. Keeler, C. W. Helmen, C. B. Nimson, M. S. Culver and E. R. Collins.

Mrs. Barham, widow of Richard Marion Barham, a prominent Southern California business man who died in 1911, passed away at her home at 1830 South Berendo street last Friday evening after an illness of several years. She was 73 years of age. Forty-seven years of her life were spent in Los Angeles, she having arrived in this city with her husband after their marriage in Cloverdale, Sonoma county, in 1862. She first came to California sixty-nine years ago from her birthplace, Springfield, Ill., with her father, Dr. John Arnold, who later settled in the north.

She leaves four sons, Guy B. Barham, Dr. Frank F. Barham, Albert D. Barham and Harold W. Barham, all of whom live here. A sister, Mrs. Eva Robertson, resides in Missouri.

OLD FRIENDS GIVE SHERIFF FINE GUN.

Sheriff Traeger was presented with a crack new revolver yesterday by Bernal H. Dyas and Rob Paulson of the B. H. Dyas Company in memory of the time when all three worked in a local sporting goods store several years ago. The weapon is a police model with a stag handle.

TAKES ANOTHER BAFFLING TWIST

Disappearance Case Develops Unusual Identity Turn.

Girl, Whom Mother Believed Missing Daughter, Found.

However, It is Not She, but Her Film Sheet Double.

Adding another baffling twist to the case of Florence Watkins, a Pittsburg girl, who dropped from sight inexplicably last August, it developed here yesterday that the girl whom the mother recognized through the motion-picture presentation of a Los Angeles-made film as her missing daughter is a double in the person of Miss Rose Cade, former Lake Charles (La.) girl, who is now appearing in Ince productions.

The local girl bears a marked resemblance to the missing one; in fact, they look so much alike, especially in screen presentation, that even a mother sitting well down front might be deceived; and detectives searching for Miss Watkins believed with the mother that the missing girl had been found.

Miss Watkins has been the subject of a nationwide search since her disappearance.

Mrs. Watkins, the mother, recently saw "Brewster's Millions" and "The Faith Healer" on the screen in Pittsburg. In each picture played a girl whom both the distracted mother and friends thought was Miss Watkins. They at once began their search here, and it resulted in the discovery that the girl is not Miss Watkins, but is Miss Cade, who came here from Lake Charles in August, 1919.

Miss Cade yesterday extended her sympathies to the grief-stricken mother and offered to help her in every way possible to locate the missing girl.

Burglars Cart Off Fortune in Scotch Whisky.

Loading fifty cases of old Scotch whisky, valued at $15,000, into a truck, burglars escaped with the liquor from the residence of H. L. Zuckerman at 736 South Harvard Boulevard some time last week. The loss of the whisky and a fur coat worth $1500 was discovered by Mr. Zuckerman yesterday when he returned with his family after an absence of several weeks.

Police detectives say the burglars jimmied a side window in the residence and then carried the whisky out of the rear door. Neighbors who saw the burglars at work thought that a draying company was moving some furniture and did not report the matter to the police.

A reward of $1000 has been offered by Mr. Zuckerman for the capture of the burglars and the recovery of his whisky.

HOLY WEEK SOLEMNITY PICTURED.

Impressive Address is Made at Federation's Second Midday Services.

The beauty and solemnity of Holy Week were emphasized with eloquence and impressiveness by Dr. Gustav A. Briegleb yesterday at the second of the series of noon-hour meetings held in the Morosco Theater by the Church Federation of Los Angeles. Speaking on the subject, "The Word Made Flesh," the speaker held the close interest of a large audience.

Dr. Gustav A. Briegleb.

"We are challenged by this week of holy memories," he concluded, "to know God better through Him who, as the word made flesh, still offers Himself as the way, the truth and the life."

The meeting was opened with prayer by Rev. M. Howard Fagan. Harry K. Shield led the congregational singing and sang "On Calvary." A brief statement and appeal for the unemployed was made by Rev. George Steed. Dean MacCormack of St. Paul's Pro-Cathedral will be the speaker today and his subject will be "A Reasonable Religion."

Dr. Briegleb said, in part:

History teems with examples of individuals and races that have been seeking after God. This desire for divinity is an abiding hunger of the human heart. Man is by nature incurably religious. It matters not whether one goes to the summit of some Greenland's icy mountain, or to the deep dark recesses of an African jungle, without exception, when humankind is found, there deep in the heart of man is a desire to know and to approximate God. It is a self-evident truth that if there be a God and He is the creator of man and of man's day, He could not cast off man as an accursed thing. It is obligatory upon Him to make a revelation of Himself to this generation. And this is exactly what He has done. Unto man he has given the revelation of a divinely written and inspired book called the Word of God, or Bible. As supplementary to this He has given the revelation of nature, called his works, but for the final revelation and which is the canstone of the other two, God has given the word made flesh.

"This word made flesh was none other than Jesus Christ, the only begotten of the Father. He was the express image of the Father and in Him dwelt all the fullness of the Godhead bodily. Coming to a race steeped in ignorance and sin, He said 'I am the way, the truth, and the life; no man cometh unto the Father but by me.' These words are very significant when one considers them in their full meaning.

"As the word made flesh, the Savior came in order to be man's way

(Continued on Sixth Page.)

Make Your Dream Come True

ARE YOU TIRED of your upright? Does it fail to inspire your finest musical expressions?

Are you dreaming of the day when you will play on a concert grand in your very own home?

'Tis here, at your hand—created for you, the realization of your dream. The

KRANICH & BACH GRANDETTE

(Only 89 inches long)

"The Grand Incomparable —in Miniature"

Costs but little more than a good upright and takes no more space. The piano that fulfills most faithfully the wishes of music lovers the whole land over; turning modest homes into the most expressive beauty, and enriching with dignity and charm the more sumptuous dwellings. The Grandette is in truth a priceless treasure—yours for years and years.

May we send you the descriptive booklet of The Grandette?

The One Price Piano Store.

FRANK J. HART SOUTHERN CALIFORNIA MUSIC COMPANY

332-334 SOUTH BROADWAY, LOS ANGELES.

SLOGAN TELLS GOSPEL TRUTH.

MacIntyre Explains Force of Straight Ahead Drive.

Easiest Way, Declares Chief of Wholesale House.

"White Spot" is Attributed to Force of Thrift.

Explaining that the "Greater Southern California, Straight Ahead" campaign is a movement calculated to sell Southern California to ourselves, J. E. MacIntyre, promotion manager of The Times, yesterday discussed the psychology of the idea before the Advertising Club of Los Angeles.

"Above all," said he, "we have an asset that no man has ever yet adequately described. It is so inevitable that whether we boost or knock, work or loaf, take advantage of it or ignore it, its fulfillment is absolutely assured. The asset I refer to is 'Greater Southern California, Straight Ahead.'

"As to the psychology of the campaign, about which I have been asked to speak, I will point out that every movement of this kind must have a central idea around which the campaign can be built. Here is where psychology can help us out. A central idea, which is twin brother to a slogan, should contain within itself the essence of the campaign, should establish the tone of it, and supply the inspiration. A slogan is enormously important, for a good one means the same as black ink, and a bad one means red ink. In this particular campaign we examined hundreds of slogans before a final decision was reached. What we wanted was a slogan that people would believe, one that told Gospel truth, and one that could safely act as a guide and battlecry for the community.

ATTRACTION THE FORCE.

"Human nature has in it a queer kink. It refuses to be shoved. Most campaigns that shove are failures. The psychology is wrong. The words may be positive, but the reaction is negative. Attraction is the great force that moves the minds of men. Attraction takes men into Death Valley, and up to the North Pole. It was what brought Columbus to discover America. The search for a slogan in this campaign became a search for our greatest, single attraction, and this supreme attraction is the fact that our future growth and development are underwritten by the banking house of destiny. Here is both our biggest attraction and also our greatest sales-argument."

Clinton Miller discussed "The White Spot," explaining that the United States Chamber of Commerce recently sent out a map showing the entire country black except a circle around this city, and declaring that only in the white spot was business good.

Drawing many comparisons as to sizes and resources, Mr. Miller indicated that Los Angeles is the white spot on the map because this city has the biggest Chamber of Commerce in the world, and the hardest working civic organizations in the country. He declared that Los Angeles has made her white spot and that she will keep it white by sheer force of thrift. It was this spirit, he said, which made the city grow 100,000 in population last year.

NEEDS NO BOOM.

M. G. Cooper, head of Cooper, Coate and Casey Dry Goods Company, talked on wholesalers and better business. He expressed the opinion that this city needs no boom to keep it prosperous. Driving straight ahead, with a single purpose, he explained, is the easiest way out of the woods in the present emergency.

Paul Findlay of the California Fruit Growers' Exchange, who has traveled 90,000 miles in about two years, meeting retailers all over North America, said he had found that the department stores had really done a wonderful volume of business in 1920, and that they had done it because they followed the market and went with it.

"When prices went down they went down with it," he asserted. "The merchants who cut and took their loss quickly recuperated easily and are sailing smoothly now. Those who tried to fool themselves are broke or soon will be. I met one man in Montana, who told me he did a $125,000 business last year and made only $700, but he was back to normal and had a fine new stock to show his customers. The man who sets out to fool the public generally fools nobody but himself."

"Success has no secret. Her voice is forever ringing through the market place and crying in the wilderness, and the burden of her cry is the one word—WILL."
—[Dr. Russell H. Conwell.

A Home Recipe for Gray Hair

Gray, streaked or faded hair can be immediately made black, brown or light brown, whichever shade you desire, by the use of the following remedy that you can make at home:

Merely get a box of Orlex powder at any drug store. It costs very little and no extras to buy. Dissolve it in 2 oz. of distilled or rain water and comb it through the hair. Full directions for use and a $100 gold bond come in each box, guaranteeing the user that Orlex powder does not contain silver, lead, zinc, sulphur, mercury, aniline, coal tar products or their derivatives.

It is safe, does not rub off, is not sticky or gummy and leaves the hair fluffy. It will make a gray-haired person look twenty years younger.—[Advertisement.

PARENTS OBJECT TO BUNGALOW SCHOOLS.

Twenty members of the Parent-Teachers' Association of Sierra Park appeared at the Board of Education meeting Monday night to protest the proposed removal of two bungalows from Coronel school, 1822 Seventh street, to Sierra Park.

The bungalows were described as unsanitary and altogether unfit for school use, but several members of the board thought that Sierra Park was over particular in view of the fact that many other neighborhoods have similar school buildings.

"IT TASTES so good," is an expression frequently heard at the Pot and Spigot Grill, 611 South Spring.

PROGRESSIVE CAMPAIGN IN LONG BEACH.

Realty Body Puts O.K. on Plan Including City Hall and Other Improvements.

"Greater Southern California, Straight Ahead" spirit pervaded the meeting of the advisory board of the Long Beach Realty Board yesterday as that body indorsed the full report for a "comprehensive program of civic development" as recommended recently by the various committee chairmen of the Chamber of Commerce.

President Richards, who presided at the luncheon, urged the recommended improvements as vital to the future welfare and growth of Long Beach and asked that prompt action be taken so as to get the matter officially before the Chamber of Commerce directorate with the least possible delay.

The proposal calls for a bond issue for the purchase of additional necessary harbor property and a program of harbor and industrial development, the construction of a model auditorium to seat not less than 10,000 people; the completion of the City Hall; beach improvement; the acquisition of additional parks and playgrounds; the construction of an adequate storm sewer system; the acquiring of a site for and construction of an emergency hospital, and an extension and improvement of the street paving and street lighting systems.

"It isn't necessary for us to lift Long Beach out of the discard," said President Richards, "because we couldn't stop her phenomenal growth if we tried; but we should at least try to keep up with her and it was with that in mind that these recommendations were prepared.

"The big thing this year must be co-operation and with proper co-operation we might at least keep within shooting distance of this city's strides of growth and development.

"With the purchase today by the Long Beach Trust and Savings Bank of the entire $400,000 bond issue for the new City Hall and the awarding of the contract for the job by the City Commissioners, this city's proposed new eight-story municipal building seems assured at last."

Edwards, wildey & Dixon, of Los Angeles, were awarded the contract for the building, which will be erected on the present City Hall site as soon as the old building is moved off.

POMONA BOOSTS FOR GREATER SOUTHLAND.

"STRAIGHT AHEAD" MOVEMENT INDORSED BY CHAMBER MEMBERSHIP.

[LOCAL CORRESPONDENCE.]

POMONA, March 22.—Appreciating that a greater Southern California means a greater Pomona, the directors of the Pomona Chamber of Commerce have unanimously indorsed the "Greater Southern California, Straight Ahead" campaign, now in progress over the Southland.

Charles P. Bayer, secretary of the Pomona chamber, said:

"Our organization is glad to enter this campaign, and will lend every assistance possible to make it a huge success, knowing full well that anything which will benefit Southern California will likewise help Pomona. We in Pomona believe we have the edge on many other communities in this campaign because we are not only pushing the campaign by word of mouth, but are actually accomplishing concrete advancement work.

"We have just voted bonds for a $500,000 high school plant, which will be among the finest in the State, and are completing a $250,000 Y.M.C.A. building, that is the last word in modern construction.

"Bonds have been voted and the necessary preliminary work is being done for the additional paving of many miles of streets, the erection of comfort stations, a new fire hall and other municipal buildings, which will total more than $500,000. Building permits for the construction of new homes are amounting to more than $50,000 per month. In addition to these improvements, the bountiful rains during the past two weeks have insured a plentiful water supply, and prospects are for one of the most prosperous years in the history of the valley."

TEN IDENTIFY BANDITS.

Ten persons yesterday identified Lawrence Seager, Julius Galliher, F. A. Reid and Dewey Bell, who are held in the City Jail on charges of highway robbery and who are said to be members of the most daring bandit gang which ever operated in Southern California, as the men who held them up on the city streets during the past month. In each case the victims picked the highwaymen from among a group of prisoners.

The identifications were made by Arthur L. Scharfs, 960 Francisco street; Lawrence Scharfs, 960 Francisco street; Herbert S. Olivis, 340 South Hill street; H. J. Whisman, 836 East Twenty-fourth street; E. Descomb, 133 West Twenty-eighth street; I. W. Mason, 1207 West Third street; E. H. McCully, 1715 E. Wilcox avenue; Mrs. J. Cohen, 447 South Main street; Bert A. Cross, 1423 North Broadway, and E. S. Turner of 153 West Seventy-sixth street. Monday afternoon Galliher was identified by George H. Skinner, a druggist, as the bandit who shot him during a hold-up of his establishment several weeks ago.

Detectives Raymond, Erven and Hickok, who arrested the four men Sunday night and later took into custody Seager's wife as well as Ruby Norton, Reid's sweetheart, stated late yesterday afternoon that the gang, according to their own confessions, operated in Los Angeles for more than two months and during that time held up and robbed over 100 persons. The prisoners listed their operations for the police officers, but in some cases were unable to give any details of their crimes.

From what could be learned of the four male members of the band, the arresting officers yesterday declared that one of the prisoners was also connected with a second group of highwaymen and that more arrests may be made. The men now in the City Jail, according to the police, have no connection with the band of highwaymen who several weeks ago held up and robbed a mail wagon.

"TIMES" SLOGAN MOTIF AT SOCIETY FUNCTION.

[EXCLUSIVE DISPATCH.]

PASADENA, March 22.—The Times slogan, "Greater Southern California, Straight Ahead," was made the motif of a special Southern California dinner and ball at the Hotel Vista del Arroyo here tonight.

The now familiar signs bearing the "Greater Southern California, Straight Ahead" legend lined the walk to the hotel on Grand avenue and formed part of the decorative schemes within the hotel. The signposts in miniature were on all the dining tables. Southern California menu was featured, Southern California flowers were profusely used and during the ball later in the evening, California maids danced.

The "Greater Southern California" movement sponsored by The Times is reflected throughout Pasadena. Many business institutions and offices are embellished with the signposts.

REQUIRES NO PASSPORT.

A few individuals have the privilege of traveling into foreign countries without the necessity of obtaining passports from the Department of State in this country. Dr. Ford A. Carpenter, manager of the department of meteorology and aeronautics of the Los Angeles Chamber of Commerce, is one of the exceptions to this international rule. Dr. Carpenter enjoys this special privilege as a member of the International Aeronautical Federation, having received yesterday the certificate for piloting international spherical balloons.

Appropriate Gifts for Easter

Special decorated candy eggs, assorted sizes. Attractive boxes or baskets of chocolate or bon bons of our own make, may be obtained at

The Elite CANDIES AND ICE CREAM CONFECTIONERY

Do not forget to place your order in advance for Hot Cross Buns—Cool Friday, March 25th.

Doctors Will be Glad to Prescribe It. PALATABLE EMULSION CREAM CASTOR OIL HOT HAVASUPAI

Blackstone's California's Finest Store Blackstone's Broadway at Ninth Blackstone's

Blackstone's Will Remain Open Saturdays Until 5:30

The Direct Result of One of Our Buyers Special Trips to New York

25 of the "Hard-to-Find" but Strikingly Beautiful and Extremely Fashionable Canton Crepe Dresses to Sell at $110

—Not many of them, but more than we hoped to get, so strong is the demand for Canton Crepe Dresses—the very latest and loveliest models in navy blue and gray. Shown for the first time today (Wednesday)—the season's most distinguished dress modes at $110.00.

THIRD FLOOR—BLACKSTONE'S

Smart Easter Togs

For Boys 2 to 5 Years

$4.50 to $7.50

—There is plenty of time to make the little chaps of the family the happiest boys in town this Easter, with the best looking, new style tub suits that are being so greatly admired by parents and children in the Junior Section on the Fourth Floor at Blackstone's.

—As one woman said, "I have been looking all over town for just such suits for my boy and this is the first place I have been able to find what I want." This customer enthused quite a good deal more and ended by outfitting her boy handsomely.

—There is a fine variety of clever one piece models as well as two piece smock styles, over blouse effects and other new ideas.

—Splendidly tailored of serviceable wash materials and finished with hand-smocking and buttons, etc.

—In brown, blue, pink and white; also two color combinations.

FOURTH FLOOR—BLACKSTONE'S

We Are Going to Sell

1000 Rolls of

High Grade Wall Paper

Today and Thursday

—The definite assertion that we are going to sell one thousand rolls of wall paper today and Thursday is made because we do not see how anyone needing Wall Paper can fail to recognize and take advantage of the unusual opportunity presented.

—All of this paper has been reduced, some qualities as much as half and many patterns were formerly marked at quite a good deal more than twice the sale price.

—In some styles there is enough for all the rooms in the house and other lots are in quantities sufficient for one room up.

—We would request that prospective purchasers bring room measurements with them.

Bedroom Wall Paper

Reduced to 25c Roll

—Fifteen different designs in fine bedroom paper—stripes and all-over patterns in blue, pink and other soft shadings that everyone likes to see in a bedroom—four to eighteen rolls in each pattern.

All Styles Wall Paper

Reduced to 50c Roll

—An excellent assortment of Living room, Breakfast room and Bedroom Wall Papers in lots of three to fourteen rolls in each pattern.

—In beautiful designs and colors, many of these papers formerly sold from two to three times as much as 50c a roll.

Tapestry Wall Paper

Reduced to $1.00 Roll

—An unusually good collection of rich tapestry designs in Wall Papers for the Dining room.

—Some very realistic designs in the showing. There are about fourteen to eighteen rolls in each pattern. This paper is truly a remarkable value at $1.00 a roll.

SIXTH FLOOR—BLACKSTONE'S

UNUSUAL Drapery Silkoline Special at 25c

—If there is any virtue in value extraordinary, every yard of this Silkoline at 25c a yard will be disposed of in short order.

—Nice quality Silkoline, 36 inches wide.

—A material that is largely used at this season of the year for recovering comforts.

—Stripes and pretty all-over patterns in blues, yellows, rose and lavender.

SIXTH FLOOR—BLACKSTONE'S

Just Here by Express

New Wool Dress Materials

—These beautiful new wool dress materials deserve the consideration of every woman planning a new Spring and Summer wardrobe. The weaves asked for every day in the week, such as crepes and poiret twills, in the smart, new shades of sand, zinc and moonstone grays.

—40 inch soft wool crepes at $2.50
—40 inch soft Mohair crepes $3.00
—54 inch fine Poiret Twill $6.50

SECOND FLOOR—BLACKSTONE'S

N. B. Blackstone Co. Los Angeles

Wednesday Thursday Friday

Just three days more in which to consult

Mlle. Manka Rubinstein

who is now giving treatments with the world-famed Miss Helena Rubinstein

Valaze Beauty Preparations

FOURTH FLOOR—BLACKSTONE'S

Close-Out Dinnerware Patterns Reduced

Thirty or more patterns, including several late importations, are offered at very special prices because they are to be discontinued.

Laurel
Ambert
Glenwood
Queen's Rose
Sylvan
Wertheim
Avona
Morning Glory
Blue Bird
Eureka
Laetitia
Belfort
Rockland
Bordier
Badette
Hanley
Caldwell
Manru
And other Attractive Patterns.

At $6.65 — 32-piece set for 6 people in the Melrose pattern, pink floral decoration.

At $11.85 — The Laurel pattern, white and gold—42 pieces in the Service for six people.

At $14.85 — The Puritan, a quaint decoration on an octagon shape—46 pieces.

At $21.50 — A service for 12 people, in the popular Blue Bird pattern, as illustrated above.

At $41.65 — Bavarian china service for six people, in the Garland pattern of pink roses and gilt lines.

At $56.45 — Service for six, imported china—decorated with tiny flowers of various colors.

At $68.25 — The Franklin, in a service for six—decorated with Cobalt blue band, a quarter of an inch in width, outlined in gold.

At $72.80 — The Wertheim pattern—a wide border decoration in under glaze blue—very serviceable.

Parmelee-Dohrmann Co.
The House of Housewares
436-444 South Broadway

Appropriate
Gifts for Easter

Special decorated candy eggs, assorted sizes. Attractive boxes or baskets of chocolate or bon bons of our own make, may be obtained at

The Elite CONFECTIONERY

Do not forget to place your order in advance for Hot Cross Buns—Good Friday, March 25th.

FOLSTABLE EMULSION CREAM CASTOR OIL NOT NAUSEATING

dway at Ninth Blackstone's

ays Until 5:30

l Trips to New York
gly Beautiful and
resses to Sell at $110
latest and loveliest models in navy blue and

e Going to Sell
00 Rolls of
ade Wall Paper
and Thursday
e are going to sell one thousand rolls of wall paper because we do not see how anyone needing Wall d take advantage of the unusual opportunity pre-
tured, some qualities as much as half and many at quite a good deal more than twice the sale price. h for all the rooms in the house and other lots are room up.
pective purchasers bring room measurements with

m Wall Paper
ed to 25c Roll
e bedroom paper—stripes and all-over patterns in gs that everyone likes to see in a bedroom—four

es Wall Paper
ed to 50c Roll
Living room, Breakfast room and Bedroom Wall ee rolls in each pattern.
n, many of these papers formerly sold from two roll.

y Wall Paper
d to $1.00 Roll
of rich tapestry designs in Wall Papers for the the showing. There are about fourteen to sixteen r is truly a remarkable value at $1.00 a roll.
FLOOR—BLACKSTONE'S

Wednesday
Thursday
Friday

Just three days more in which to consult

Mlle. Manka Rubinstein

who is now giving treatments with the world-famed Mme. Helena Rubinstein

Valaze Beauty Preparations

FOURTH FLOOR—BLACKSTONE'S

Genuine XVIIth and XVIIIth Century Furniture,

as well as textiles, pictures, and tapestries from Spain, Guatemala, Italy and France

are contained in

The Rodezno Collection of Rare Antiques

Being particularly rich in examples of the art and craftsmanship of Old Spain, the exhibition for sale of this collection here affords marvelous opportunities for the purchase of things appropriate for the Spanish houses of this section—completely fulfilling what their sun-caressed gardens and quiet patios invite one to expect.

From the Spanish Section of the Rodezno Collection may be chosen, now, antique pieces that will impart an atmosphere of verity to the architecture best befitting the backgrounds of California and the Southwest.

EXHIBITION AND SALE
NOW GOING ON
in
BARKER BROS.'
STUDIO of
INTERIOR FURNISHING
And DECORATION
Established 1880
South Broadway

"Armed with Health"

THRICE WELCOME is the baker who delivers your Sunsweet Prune Bread. For he is armed with health!

Nature must have had this fruit-bread in mind long ago. For she gave us *wheat* for nourishment—and *prunes* for taste and health. And now, in Sunsweet Prune Bread, she gives you *both* in good and happy measure. A delicious health-loaf that should have entrée every day in every home.

Why not leave a standing order with your baker for—

SUNSWEET
Prune Bread

MAISON C. CESAR

Specialist in Marcel Waving and Water Waving, Wig Making, Hairdressing, Facial and Scalp Treatments; Transformations, Wigs, Switches, Waves, Etc.

Nestle Permanent Hair Waving

ical Wigs for Rent, Supplies and Make-up Greaseless Grease Paints, Face Creams and Lotions suited to California Climate.

TRUFFES FOR MEN Private Fitting Rooms.

"Maison" C. Cesar

849 SOUTH BROADWAY

Demonstration free. Self-measurement forms on application. Mail Orders Filled.

Los Angeles

CHEF'S SECRETS ARE LAID BARE.

Housewives Told How to Make Delicious Dishes.

New Chinese Recipes Are Given by Experts.

California Fruits Enter into Eastern Cookery.

BY CHEF A. L. WYMAN.
[SPECIAL CORRESPONDENCE.]

CHICAGO, March 18.—We leave tomorrow for New York and this week I will give the recipes that I have made notes of while in Chicago. Some of these are from the big hotel cafes and some from the oriental restaurants.

One of the most delicious chicken dishes that I have found was served at one of the many Chinese cafes and the Chinese name is Hung Yuen Guy Ding, or almond chicken.

To make: Fry 1 cup of blanched almonds in hot oil until they are a light brown. Place in a saute pan 1 cup of chopped onions, 1 cup of water chestnuts cut in dice, 1 cup chopped mushrooms, and ½ a cup of chopped celery and ½ cup of olive oil; fry rapidly and keep moving so that each particle receives an equal amount of oil and heat. When colored, cover with water and simmer for fifteen minutes. Bone a pound and a half chicken, cut in pieces and fry for two minutes. cover with chicken stock and cook with cover on fifteen minutes; add one cup of cream sauce. Place the chicken in the center of a serving dish, place the cooked vegetables around and over and on top put the browned almonds.

PINEAPPLE CHICKEN.

Another odd Chinese dish is called Bor Lor Guy, or pineapple chicken. For this dish beat 2 eggs with 1 tablespoon of cornstarch. Cut up a small boiled chicken, dip in the egg mixture and fry in deep hot oil. Place in a sauce pan 1½ cups of chopped green peppers, 1½ cups chopped pineapple, 1½ cups chopped celery, half a cup of chopped canned sour ginger and 4 tablespoons of oil and fry for two minutes; add the fried chicken and 4 tablespoons of orange juice and cook over a hot fire for five minutes; add 2 cups of the stock that the chicken was cooked in and simmer for thirty minutes. Add 1 tablespoon of lemon juice and 1 cup of white sauce made with chicken stock. Mix well and serve in a border of cooked rice. The water chestnuts and sour ginger can be purchased from any Chinese grocer.

CHOP SUEY.

Every week I am asked how to make chop suey and as the dish is unknown in China I have asked the manager of one of the largest Chinese cafes in this city to give me the recipe used by his cooks. The name means a variety of small pieces. Cut a small chicken into small pieces and fry for five minutes. Place in a saucepan 2 cups of sliced water chestnuts, 2 cups of sliced mushrooms, 2 cups bamboo shoots, 2 cups diced celery, ½ cup of hot oil; fry for two minutes and cover with boiling water and cook for fifteen minutes; add the fried chicken and 1 cup of cream sauce made with chicken stock, 1 cup of chicken stock and cook for 10 minutes. Serve very hot with boiled rice.

HOT PUDDING.

One of the nicest hot puddings is served at one of the downtown lunchrooms and is made with California fruits. Cover 1 package of seeded raisins with cold water and let stand overnight, in the morning place in a double boiler with 4 tablespoons of sugar and 1 tablespoon of lemon juice and cook slowly for one hour; remove from the fire and allow to cool. Rub into 3 cups of flour sifted with four teaspoons of baking powder 5 tablespoons of butter; add sufficient milk to make a smooth dough. Roll out the dough rather thin on a well floured board, brush with melted butter and spread over the cooked raisins; sprinkle with sugar mixed with a little cinnamon and roll up like a jelly roll. Pinch the ends together and place in a buttered baking pan. Brush with melted butter and when it has been in the oven ten minutes baste with some of the juice from the raisins, mixed with a little melted butter. When well browned remove to a hot platter and pour over a sauce made with the raisin liquid thickened with cornstarch and butter.

CALIFORNIA PARFAIT.

One of the specials made by a large ice cream company is called California Parfait and has a large sale. Mix two cups of cooked, chopped seeded raisins with the juice and grated rind of one orange, two cups of cream and twelve finely chopped toasted almonds. Place the mixture in a mould and pack in cracked ice and salt for three hours. This will serve six.

A coffee cake that is served in one of the coffee rooms of a large hotel is made by mixing two cakes of yeast dissolved in half a cup of lukewarm milk with four cups of flour and three beaten eggs; work this to a medium stiff dough, cover with a cloth and stand in a warm place, free from draughts, and let rise until double in size. Beat to cream six tablespoons of butter with four teaspoons of sugar, a pinch of salt, a little nutmeg, the juice and rind of one lemon; add this to the dough with one and a half cups of chopped seeded raisins; place in a shallow, buttered baking sheet and allow to rise for about one hour. Brush with melted butter and sprinkle with sugar mixed with cinnamon. Bake in a medium oven forty minutes.

URGES BRAN BREAD.

Dr. John Dill Robertson, health commissioner of the city of Chicago, at a meeting of caterers the other night said that we should serve more bran bread with raisins in it and we would be much healthier. After the meeting one of the stewards gave a recipe that he is using at one of the big clubs and as it is very simple every housekeeper should make it at least once a week. Mix one and a half cups of flour with two cups of wheat bran, half a teaspoon salt, one teaspoon soda, half a cup of molasses, half a cup of water and two cups of milk; mix well and stir in one cup of chopped seeded raisins. Spread on a baking sheet about one inch thick and bake in a slow oven.

He Built Up a Wonderful Business. But wrecked a perfectly good body. This happens too often. Our service will give you timely warning. Phone or write for literature. Pacific Analysis Bureau, 405 S. Hill. Broadway 5451.—[Advertisement.

A manufacturer's sacrifice due to his over-enthusiasm and his over-estimation of his demand results in

Such a Sale of Women's Suits

as Bullock's has not been able to Announce in Months

At One Price, $44.00

Thursday---tomorrow---not today

—300 Suits all told—Impressive in Value—Attractive in Style—Remarkable in Quality, Number and Variety—and think of it—at this time—this Thursday before Easter—

Every One of Them $44.00

Women's Velour Checked Suits at $44.00 *Women's Twill Cord Suits at $44.00*
Women's Covert Cloth Suits at $44.00 *Women's Tricotine Suits at $44.00*
Women's Poiret Twill Suits at $44.00

—They came barely in time to have them ready—but Bullock's wanted you to have this opportunity before Easter, and strenuous work was done in order that you could have it. Bullock's wishes there was more time, so that every woman of the Southland could know. Thousands of letters would have gone out had there been time, but this was impossible because everything developed overnight, as it were.

—They are beautiful. You will like them—as well as you will like their price. It will be friendly to tell your neighbor the news. Here are a few pertinent facts:

—The colors are Navy Blue, Black, Sand and Pewter Grey—all suits are lined with Radium Silk or Pussy Willow—there is not a doubtful stitch in any of them, because they are the product of one of America's foremost fashion creators—and all of the recent Spring Silhouettes are included—

—The straight line tailored, box coats, ripple hips, Tuxedo fronts, low notched collars, also collarless models—

—A rich variety of braid and satin binding, ribbonzene and floss embroidery, hand-made arrow heads, border effects in embroidery, stitchery, cord tuckings, even colored embroidery treatments, hand-bound buttonholes, novelty belts and pockets, and some models actually have embroidered borders on skirts to match coats as well as having sleeves half embroidered—

—There are, in fact, so many marks distinctive of remarkably high quality that women with the least experience in value estimation should instantly recognize this as an event and an opportunity seldom eclipsed—

—Remember—tomorrow, Thursday—not today—sizes 34 to 46½, and a few Misses' sizes in the Women's Garment Section—at Bullock's—Third Floor—the Season's leading distribution of Suits at $44.00.

—These Values on Sale Today, Wednesday!—

Jersey Sweater Coats $6.95

—These are spring coat values such as Bullock's has not been able to find in years!

—There are 48 smart, short coats of excellent wool jersey, made with tucked back and convertible Tuxedo collar and narrow belt that fastens in front. In the wanted spring and summer colors—peacock and navy blues, buff, heather, as well as black—that will look so well with plaid, striped and checked skirts.

—Today — at Bullock's — Sweater Section—Fourth Floor.

An attractive opportunity results from a special purchase of

400 Lovely Tricolette Tie-on Blouses, $5.95

—These Blouses are made of extraordinarily fine Tricolette, in the becoming style that ties in the back.

—Long, snugly-fitting sleeves, pretty, narrow shoulders; can be worn with or without vestees and collars; especially satisfactory for wearing with silk or plaid wool skirts.

—Colors: Tomato, Porcelain Blue, Navy Blue, gold, flesh as well as black, gray and white.

—Today—at Bullock's—Third Floor.

White Satin Petticoats $3.95

—and at $4.95 and $5.95—have come to Bullock's just in time to keep company with new Easter Suits and Frocks.

—These are straight-line Petticoats of excellent satin; elastic at waistline; "felled" seams; plackets-less — the last-named detail being new and most desirable, for it makes the Petticoats "step-in" effect. Double-panelled, front and back.

—Some are simply hemmed and have rows of hemstitching at lower edge; some are scalloped; some are embroidered across front panel.

— Today — at Bullock's — Fourth Floor.

VOGUE PATTERNS—AT BULLOCK'S ONLY IN LOS ANGELES.

GREATER SOUTHERN CALIFORNIA Bullock's Los Angeles

"ONE O'CLOCK SATURDAYS"
Bullock's closes Saturday at one o'clock every Saturday throughout the year.

Bullock's Los Angeles GREATER SOUTHERN CALIFORNIA

PUBLISHERS:
THE TIMES-MIRROR COMPANY.
OFFICERS:
HARRY CHANDLER, Pres. and Gen. Mgr.
MARIAN OTIS-CHANDLER, Vice-Pres. and Secy.
E. X. PFAFFINGER, Treasurer.
HARRY E. ANDREWS, Assistant General Manager and Managing Editor.
Harry Chandler, Marian Otis-Chandler, E. X. Pfaffinger, Mabel Otis-Booth, Harry E. Andrews, Directors.

Los Angeles Times
EVERY MORNING IN THE YEAR.
DAILY FOUNDED DEC. 4, 1881.—40TH YEAR.
Sworn average circulation for every day of February, 1921.....160,470 Copies
Sworn Sunday only, average circulation for February, 1921.....143,208 Copies

OFFICES:
New Times Building, First and Broadway.
Branch Office No. 1, 610 South Spring Street.
Washington Bureau, 804 Hibbs Building.
Chicago Office, 111 West Monroe Street.
New York Office, 225 Fifth Avenue.
San Francisco Office, 742 Market Street.
Paris Office, 420 rue Saint Honore.

LOS ANGELES (Loce Ahng-hayl-ehs)

MEMBER OF THE ASSOCIATED PRESS.
The Associated Press is exclusively entitled to the use for publication of all news credited to it or not otherwise credited in this paper and also the local News Published here within.

NEED THE AMERICANS.

The Mexican government has reduced the passport fee at Tia Juana to fifty cents. This is printing a welcome on the door for all Americans.

TRADE EXPANSION.

The Chilean government has granted extended concessions to the Kruppe and there will be large German colonies and manufactures of plows, guns and other bric-a-brac. Can't old Doc Monroe do something about this?

KEEP MOVING.

Herbert Hoover says that the nation's greatest problem today arises from the fact that the country is full of goods that aren't moving. The problem is to move them. We mustn't wait till moving day. Let every man figure that it is his move.

LAW ON THEIR SIDE.

The State Board of Pharmacy paid over $25,000 last year for the services of special attorneys. There isn't a board or commission but must have its flock of trained lawyers, although the general law machinery of the State is supposed to be ample to take care of the business. No wonder so many of the lawyers are plugging for the "status quo."

JOURNEYING INCOGNITO.

The Mayor of Boston had himself rounded up for the night with a flock of hobos and did his four hours on the rock pile with the rest. He found that breaking up the country into small bits with a hammer was a fine thing for developing the appetite as well as the arm. He also found that it isn't the easiest thing in the world for a stranger to get a job. Playing Haroun Al Raschid is good sport.

WANT MORE PAY.

The California Assembly passed a bill providing a constitutional amendment which would raise the pay of members from $1000 to $2500 a session. If the Assemblymen would indicate a disposition to save the money of the people in other departments they could have more for themselves, but while a session is merely a money-spending debauch the masses will not further encourage it by voting greater pay for the spenders.

BEAUTY ON FOOT.

Dan O'Leary, the champion long-distance pedestrian of the world, declares that if every woman would take a ten-mile hike in the open every day the standard of beauty would be raised a full 100 per cent. Women will do almost anything to attain beauty except to walk for it. They will dance for it and rub themselves with all manner of lotions and creams, but just now they are doing their best to forget that they ever knew how to walk. Dan will have to think up some other way to make our dames lovely if he hopes to make a hit.

DEADLY WEAPONS.

An automobile has been held by the courts to be a deadly weapon. In Chicago a man who ran down a fellow citizen with his car was found to have been guilty of a vicious, murderous attack with a lethal weapon. He was convicted of an assault to kill and sentenced to from one to fourteen years in the penitentiary. When an autoist sights a pedestrian with the corner of his fender it is the same as drawing a pistol. To bowl a man over with a roadster is the same as hitting him with a pair of brass knuckles. When a couple of buzz wagons rush into collision it is like a pistol duel between a couple of wild westerners. There is no doubt whatever about a motor truck being a deadly weapon—especially if it is in the keeping of a youthful and irresponsible driver.

FOLLOWING THE FILMS.

Looks as if the crusade of the International Reform Bureau for a Federal censorship of films would give way to "something just as good" and not so objectionable to the play producers. The head of the bureau conferred with a number of the leading film makers who are honestly desirous of making cleaner and better pictures. They convinced him that the industry could be trusted to censor itself and the suggestion of the bureau now is that Congress create an interstate motion picture commission as a substitute for Federal censorship. The commission would be under the Bureau of Education and would be kept aloof from politics. It would license film makers and obtain their compliance with certain general standards laid down for the producers of pictures. Under these regulations there would be no excuse for State censorship. The cost of the commission would be met by a tax of $6.25 on each reel of film released for interstate business. The commission might serve as a clearinghouse for the morals and manners of the cinema industry. Possibly the producers would rather have their fate settled in this way to being regularly exposed to the eccentricities of the reformers in forty-eight States. There is no good argument why pictures should be censored any more than should books, plays or newspapers, but there will always be some zealous souls who insist upon a supervision or a suppression of the films. The proposed plan would make their activities inexcusable.

SILESIA'S REFERENDUM.

Self-determination in Upper Silesia has resulted in a German victory, the majority of residents in the territory having decided that they prefer the new German republic to the republic of Poland. The result will be a severe blow to the patriotic Poles who sought to retain Upper Silesia in their new commonwealth both for sentimental and economic reasons. The territory belonged to the ancient kingdom of Poland before it was dismembered by three greedy neighbors, Russia, Prussia and Austria; and it contains one of the richest mineral and industrial districts in Central Europe.

While it must be plain to all who are not blinded by blood or national prejudice that the plebiscite was unfair to the Poles, it is equally true that to have taken that district, developed by German capital and industry, away from the German nation would also have been unfair. It was a case where two national rights clashed and about the only decision that the Peace Conference could make was to permit the residents of the disputed territory to decide.

While the territory was for 200 years a part of ancient Poland, it has been annexed for 150 years to the kingdom of Prussia, and as Prussian territory it became a part of the German Empire. At least 106,000 Poles emigrated from Silesia to the United States, seeking to escape from political and industrial oppression. As a people without a country the Poles scattered far and wide. During the same period the rich mineral deposits of Silesia attracted Prussian investors and their exploitation brought hundreds of thousands of German workers with their families into the country. The Polish population dwindled as the German population grew; and it is not surprising that, at the end of 150 years, those of German birth or parentage should have been in the majority.

In great part, the wrong committed a century and a half ago was irreparable. Some of the political crimes of the past are without remedy, and one of the greatest of these committed on European soil was the dismemberment of Poland.

The plebiscite, however, does not definitely fix the boundaries between Germany and Poland. It was ordered by the Peace Conference for the purpose of getting a general expression of the people; but it does not follow that because a majority in the district voted for Germany the Polish nation shall be deprived of the great treasure house which is so necessary to its industrial prosperity. The new Polish republic will be left practically without a fuel supply if the coal fields of Upper Silesia are awarded to Germany. Poland will be an industrial nation, and to deprive it of the fuel and raw material necessary for its industries will be to rob it of the sustenance that is as necessary to its economic life as food to the body.

Before the war Upper Silesia produced 44,000,000 tons of coal a year, about three times the output of the famous Sarre Basin. It also produced 81 per cent of the zinc, 34 per cent of the lead and a goodly part of the iron ore mined in Germany. That is perhaps why the German delegates to the London conference wailed that "without Silesia we cannot pay." But what about the condition of Poland, situated as it will be between its two inveterate enemies, Russia and Germany? Each of these countries maintains that undisputed possession for 150 years confirmed their right to the remnant of Poland which they held. Each will be certain to invade Poland to recover that territory if at any time the support of the League of Nations should weaken or be withdrawn. Both France and England protested the original partition of Poland; but they were not at that time strong enough and closely enough associated to back their protest with their armies and navies. If the Polish republic is to survive it must be given territory sufficiently productive to enable it to grow into a strong and independent nation.

Paris cables assert that, when the Supreme Council of the Allies meets in Paris next week to take final action on the Silesian controversy, the boundary between Poland and Germany will be so adjusted as to give a part of the Silesian coal field to Poland. This action will probably be opposed by the German government; but protests from that source are discounted in advance. Germany has never lacked a pretext for any crime she has committed. She will now ignore her record of political oppression which drove the Poles from Silesia in order that Germans might take their places and will insist that the verdict of the present population be conclusive. To the rest of the world, however, there will appear no element of unfairness in restoring to Poland a part at least of the great industrial district which she formerly held and that is now so necessary to the industrial prosperity of the new republic.

The new Polish republic will do well, however, to cast a glance backward over the history of ancient Poland, in order that it may avoid the mistakes which so weakened that kingdom as to make it an easy prey for powerful neighbors. Poland in the eighteenth century had the most radical government in Europe, prior to the French revolution. It was a kind of democratic monarchy. The initiative and referendum were a part of the scheme of Polish government for a hundred years. At the end of that time the country was so torn by factions that it was not possible to get united support for any purpose.

Direct legislation legislated the Polish kingdom out of existence. While the Poles were holding their referendums to decide whether they would go to war their enemies invaded the country and dismembered it. There are some elements of radicalism in the present Polish constitution; and it has been asserted that the features of State Socialism which it contains caused the industrial centers in Silesia to vote to unite with Germany. The Poles must learn that only conservative republics endure. Radicalism is fatal to representative government.

The Governor of the State of Washington has signed the bill which requires every man and woman over 21 to pay a poll tax of $5 a year. The collection of the tax will begin next month and it is expected to bring $2,000,000 into the treasury. Talk about your direct taxes! Here is one that is about as direct as they make 'em and hits every voter squarely between the eyes.

STILL WRANGLING.

The Committee on Federal Relations in the California Assembly has taken up arms against Mr. Volstead's act. They have reported out a couple of resolutions that offer some comfort to the wets. Neither resolution can have any force or effect. They are virtually nothing but an expression of opinion, but nevertheless the drys will fight them to the last ditch and then fill the ditch with bricks from the dismantled breweries. One resolution asks Congress to define the alcoholic content of beer at 4½ per cent, and of wine at 15 per cent. The daring assertion is made that these beverages are not intoxicating at the percentages recommended "unless used to excess." But the trouble is that most of those who clamor for their wine and beer do use them to excess. The wets make the point, however, that patent medicines and extracts offered for the public health have contained from 15 to 50 per cent of whisky, and that 15 per cent of alcohol in a California wine would be a strengthening and healthful stimulant for anybody and everybody. There are many persons who will never willingly accept the Eighteenth Amendment until its interpretation recognizes the right of the individual to keep and use light wines and beers in the home and at the table.

EUGENICS AND ROYALTY.

In Europe there is no objection to a monarch being a little blind or deaf or even almost mute. On the contrary, these defects are taken as proof of intermarrying in a narrow royal group and become a badge of breeding. Besides, these subnormal monarchs are the most useful to statesmen of real strength who wish to waste as little energy as possible on their puppets.

In Japan they still take their sovereigns seriously, as is shown by the recent controversy over the betrothal of the Crown Prince to a Princess whose family was noble and eminent in every way, but in whom there was rumored to be a tendency toward color blindness. It was necessary to show that the defect had not existed in that line before public opinion could be satisfied.

The difference between the treatment of the royal family in Japan and in Europe emphasizes the different paths of development which are being followed on two sides of the world. Europe's surviving monarchs are practically dummies. Japan's ruler is still virtually absolute and enjoys a religious status amounting to almost that of a god.

Certain conservatives in Europe, evidently alarmed at the extremes to which the contempt for the monarch and finally for all government is going, are apparently wishing that they could find a way to give royalty a status again, not the status it once held by right of actual power, but a status loftly enough to awe the vulgar. Apparently one element in England is maintaining a publicity bureau for the purpose of making England and the rest of the world realize that "Wales," as they call the Crown Prince, is a normal human being and a good sport to boot. Stress is laid on the fact that he is physically sound and that he knows how to enjoy looking on at a prize fight and going around to shake hands with the common people. King Albert, similarly, has been advertised and exploited and has enough personal merit to play the role.

Only one great nation has kept her emperors, and that nation seems determined to guarantee future respect for the abstract idea of governmental authority by having it personified in an individual of kingly qualities. Thus it is that in Japan they are going cold-bloodedly about the business of rearing rulers, just as the world has for centuries raised blooded stock in the animal sphere.

Eugenics applied to kings and queens! The weight must be so much and the ancestors of a certain type and there must be no mating which will result in heightening defects!

Will the process result in supermen or in maniacs who will plunge the world into another catastrophe similar to that brought on by the jealousies between an emperor with a withered arm and his emperor cousin with a withered brain?

LOS ANGELES AND COTTON.

The Orient is the largest consumer of cotton goods and oriental manufacturers have for years been accumulating carding and spinning machinery. Sooner or later raw cotton, instead of moving to Europe to be made into its finished form and then westward around the world to its chief market, will move westward in its raw form and will be made into a finished product in ports bordering upon the Pacific. These chief manufacturing points of the near future will inevitably be Los Angeles on this side of the Pacific and large centers in Japan and in China.

This general shifting of the cotton center to the Pacific will be due to the following causes: First, Europe is not economically in a position to regain her former textile supremacy; second, transportation is becoming such a factor in cost that commodities must be moved in the direction of their logical market and never away from it; third, the peoples looking out upon the Pacific are ready to assert themselves industrially and, while practically unscarred by the war, to compete with Europe as never before.

This general shifting toward the Pacific will center specifically upon Los Angeles because: First, this is becoming the key to the Pacific trade; second, with one of the five warehouses in the United States with a class AA rating and with the banking and commercial interests determined to make this pre-eminent as a cotton market, Los Angeles will draw cotton in immense quantities; third, the carrying, holding and handling charges for cotton at this port will allow it to outstrip any other in this country; fourth, climatic conditions favor cotton growing in its raw form at a central market which offers the money, the climate and the skilled labor for manufacturing purposes, that raw material will be converted at that point into finished products.

The cotton industry in the Southern States has been kept hazardous by the fact that fickle weather conditions made it impossible for a planter to gauge the number of bales he would produce by the number of acres he had under cultivation. In addition, the market upon which the southern planter sold his crop was dominated by banking interests which had no concern for the prosperity of the cotton raiser and therefore did not look out for him as they did for the cotton spinners.

In Southern California, concentrating upon Los Angeles, these very important menaces will be removed. The climate is such as to make it possible for the planter to determine in advance his yield by his acreage. Above all, the banking interests which are financing the cotton-planting industry in the Southwest are also those which will finance the cotton manufacturing business. In other words, the temptation to knife the cotton planter will be removed because the banks which are carrying him will not want to see him damaged and they will be in a position to prevent it.

The Southern States have been two steps removed, in banking terms, from the New York market and three from the European. With Los Angeles as a great cotton market and manufacturing center the planter of the Southwest would bank with the same banking group as would the manufacturer and the exporter of cotton. This would mean that the same banking group would be interested in maintaining a uniform prosperity for all branches of the industry—which would avoid a condition that has acted as such a drag on the planters of the Southern States.

In a position, as she is, to take advantage of the commercial swing toward the Pacific, possessing the climate, the population, the soil and the banking organization needed, the way is open for Los Angeles to become the foremost cotton market of the world.

ON THE AMERICAN SCREEN.

By GALES

General Wood is making a survey of conditions.

Everybody's pickin' on him!

Ye Gods! Sir Philip Gibbs sees another!

RIPPLING RHYMES.

REVERSES.

So live that when reverses come
you have in brine a decent sum.
There is no more absurd mistake
than that of blowing all we make.
Reverses come to every door, in single file, in groups of four; they may
be long upon the way, but they will
reach your shack some day; you
may fall ill of mumps or gout, the
job you hold may fizzle out; your
cherished pep may disappear, your
aunt may come to spend a year.
And when the day of sorrow dawns
and you are numbered with the
pawns with which misfortune idly
plays, how much cold money can
you raise? Are your resources merely dreams of money thrown away in
streams? 'Twas but a little while
ago that every gent had lots of
dough; the worker drew a princely
hire, and I wore out a costly lyre
beseeching him to save the mon
while it was coming by the ton.
Some wise boys listened to my rede
and salted down their chicken feed;
but nine gay fellows out of ten just
threw away the iron men; and when
the boom went up in smoke the cold
gray morning found them broke. To
blow the useful money in—it is our
great besetting sin, and so the
wolves of famine yell where peace
and comfort ought to dwell.

WALT MASON.

DO WE BELIEVE?

BY ALMA WHITAKER.

Do we really believe in love—romantic love? Do we honestly believe in its permanency, its staunch persistent loyalty? Do we? Or do we believe that "when poverty comes in at the door love flies out of the window," or the other extreme, that riches demoralize love and that wealth mostly spells death of romantic affection? Or that thesis held by Elinor Glyn that every man at some time in some way—thought, word or deed—is guilty of disloyalty to his wife?

Do we believe the cynics or the optimists? Deep down in our inner consciousness, what is our real faith? The cynics say that it doesn't matter whom we marry, it is all the same three years later—that no romance can survive a few years of domesticity. The optimistic poets talk of undying love and the one true mate. The cynics say that "all men are alike" and none can be trusted, that "every woman is at heart a rake." The optimists say that, in spite of the divorce courts, the majority of married couples are happy in their love.

But the "realists" in literature and the drama, who insist that they are depicting life as it is and not as it should be, are invariably unpleasant. They certainly don't believe in the permanency of one true love. But the realists are not popular; the sentimentalists that insist upon happy endings and the final triumph of true love are generally the "best sellers." But is that because we don't like the truth or that we don't believe it is the truth? Are the best sellers the result of our wish, our hope—or our real faith?

Three of the latest books deal with "misunderstood husbands" whose wives have outgrown their love. Two of them successfully shed their shackles, the third is left dedicating his love to a loveless but noble pretense.

Left to themselves, prior to the ardent "reform" movement, film producers showed a marked penchant on the side of the cynics. William de Mille's "Midsummer Madness," for instance—in which he shows two husbands tired of their too-affectionate wives. The implication being that wives try to hold the romance much longer than husbands, but even the best of them are liable to slip under a strong enough temptation. And that is but one of a score of films dealing with marital tedium and boredom, only rescued by the firm resolve, but scarcely the undying love of one or the other of the spouses, mostly the man. Even the "happiest" ending only shows the would-be roamer repentant and resolute—prepared, as it were, to pretend gallantly long after love has cooled.

Is this love, then, merely a game—a game that the best of us play heroically to maintain the happy fiction long after it is proven anything but deathless, because, perhaps, we are in love with love, but no longer with the lovee? Is it a game in which actually we are all ultimate losers, but the best of us merely lose gallantly for our reputation's sake? While only the "poor sports" among us admit their disillusion and refuse to play any more?

If we are to believe the cynics love is a sort of popular bunko game that we all fall for some time or another, some of us cleverly "pulling out" before the painful denouement, some of us getting at least a run for our money and the rest squealing and kicking ourselves for fools.

Side by side with the sweet tradition of true love we have the "men-were-deceivers-ever" theory, and the voluminous articles—usually syndicated and therefore presumably voicing popular views—setting forth advice upon "Holding Your Husband." Occasionally hubby is advised how to hold his wife's love, but most of the profundity is addressed to the female of the species. A recognized problem, you see, and these articles dwell at length upon the trifles that can kill this undying love.

So just exactly what do we believe? Advice for holding marital affection lays great stress upon a vast number of "attentions," little pretty-pretties which we are advised to cultivate if they don't come naturally to us. In short, we must "pretend" nicely, act our parts, according to these sages.

A few years ago a great London middle-class daily, the Telegraph, with a million and a half circulation, opened a forum for public contributions under the heading of "Do We Believe?" But their subject was religion. It created a wide sensation at the time and every class and type of person contributed a great variety of views. But the final result of the controversy was that we MUST believe, for our soul's sake. Not to believe is to destroy all hope of salvation.

I think it is the same with love. We MUST believe if all the sweetness is not to be taken out of life. And, notwithstanding the cynics, we do all want to believe, we at least have the will to love, a capacity for appreciating the charm and exaltation that must ensue when love is a supreme and guiding factor. Perhaps "the fault lies not in our stars, but in ourselves, that we are underlings"—that love, like Christianity, is in itself supremely perfect, but that lovers, like Christians, are so much more than a little lower than the angels.

The Rev. Bob Shuler says that there isn't a church in Los Angeles that would not receive a real blessing if half its membership withdrew, leaving those who BELIEVE. But that is a remedy that cannot be vouchsafed in Christianity or love. And it would offer small hope for the world if it could. It is the unbelievers, the underlings, who need the fold.

FOOTPRINTS OF HEROES.

The hobnails of the American doughboys did $125,820 worth of damage to a hotel, but they did a lot more damage than that to the Germans when they walked over them during the war.—[Cincinnati Enquirer.

PEN POINTS

By [illegible]

The California Legislature is in its final lap.

Another feature about [illegible] ledge: He doesn't drink.

Why not stage a drive to [illegible] lief of disabled Congressmen?

What's that, a new [illegible] ico? Well, that sounds [illegible]

Everybody ready for the [illegible] parade? Father, how about [illegible]

Dist.-Atty. Woolwine has [illegible] $250 fine for contempt of court. [illegible] let us have peace.

It is announced that the [illegible] of Saturn has been discovered [illegible] that is off our chest.

With the operation of [illegible] some of our physicians [illegible] epidemic of hip disease.

An eastern professor [illegible] great food shortage is [illegible] far away to get excited [illegible]

A. Mitchell Palmer [illegible] of time on his hands [illegible] that Wall street bomb [illegible]

The Allies are [illegible] German territory. [illegible] will have no left bank [illegible]

Atty.-Gen. Daugherty has [illegible] ideas of how to enjoy [illegible] spent it reading up the [illegible] case.

It is understood that [illegible] has his ideas of how [illegible] ought to run the Panama [illegible] ment.

The expression, "[illegible] an acquaintance," was [illegible] vented by some curious [illegible] driver.

Some men just date [illegible] ment. Billy Sunday is [illegible] take a fall out of the [illegible] cinnati, O.

A young woman of [illegible] ceived $45,000 for [illegible] legs. Must have been a [illegible] or something like that.

The book of the [illegible] not likely to be among [illegible] ers of the hour. That [illegible] long ago gone over the [illegible]

A new comet has been [illegible] by the highbrows of [illegible] is claimed to be the most [illegible] visible more than [illegible] Don't you remember?

The middle-aged [illegible] street apartment-house [illegible] ized what is to be [illegible] Stiff-Knee Dancing [illegible] crick in the back is [illegible] quirements for admission.

Colorado has [illegible] and Mrs. Harding to [illegible] State for their [illegible] if they should go [illegible] Washington or [illegible] California would [illegible]

With Bergur [illegible] gress and his paper [illegible] the mails the only [illegible] Vic that we now use [illegible] the passenger list of [illegible] steamship, with her [illegible] eastward.

Our idea of the "[illegible] bark on" is the name [illegible] President Harding to [illegible] of the republic of [illegible] abiding by the decision of [illegible] tice White on the Coos [illegible] ary decision. There are [illegible] words in the [illegible]

The chances are that [illegible] chairman of the National [illegible] Committee won't [illegible] ing the campaign [illegible] $1000. Chairman Hays [illegible] and there is still a deficit [illegible] lion dollars to be [illegible] Hays stood out for a [illegible] but it is evident that [illegible] of money by doing so. [illegible] take will not be repeated.

Trade relations between [illegible] try and soviet Russia [illegible] sumed. Secretary Hughes [illegible] ly in favor of it. In the [illegible] England has made a [illegible] furthering commercial [illegible] the soviet government [illegible] opinion of many that [illegible] should be on an equal [illegible] cure the business of [illegible] There is likely to be a [illegible] sion.

R. Newton Crane, a [illegible] Jersey, and still [illegible] zenship despite his [illegible] of more than thirty [illegible] first American to [illegible] counsel, a position to [illegible] been named by the [illegible] ment. Judah P. Benjamin [illegible] times been credited [illegible] attain that honor, but [illegible] of English parentage [illegible] session and hence was [illegible] a citizen of Great [illegible] though he had been [illegible] State of the Confederacy.

HOMESICK.

I have looked all day [illegible]
fields so frozen,
Toward the westward [illegible]
less in the glass;
I am homesick for a [illegible]
fornia,
Where the valley orchards [illegible]
pink with bloom.

In dreams last night I [illegible]
soft winds calling
And sighing through the [illegible]
pines out there;
I saw the poppy fields [illegible]
golden,
It was spring in California
and fair.

At night a mist is [illegible]
mountains;
The purple hills give [illegible]
the moon;
Oh, the wonderful [illegible]
upon me,
I will see my [illegible]

MRS. [illegible]

Good Glasses
Make
Good Men
Better
Consult Optical Headquarters
HARSHUTZ
OPTICAL CO.
WEST SEVENTH ST.
Established 1887

Agents for Ease-All Arch-Supporting Shoes for Women

WE might say about the children's shoes, convincing proof is the satisfaction rience in wearing

A particular in ture of our children is our method of

Shoes that Fit!
Childre

...E BELIEVE?

...A WHITAKER.

...believe in love—ro... Do we honestly be...manency, its staunch ...ty? Do we? Or do ...at "when poverty ...e door love flies out ...." or the other ex...hes demoralize love ... mostly spells death ...ection? Or that the...nor Glyn that every ...time in some way—...r deed—is guilty of ...a wife?

...e the cynics or the ...p down in our inner ...what is our real ...cs say that it doesn't ...e marry, it is all the ...rs later—that no ro...rive a few years of ...he optimistic poets ... love and the one ... cynics say that "all ... and none can be ...very woman is at ... The optimists say ... the divorce courts, ... married couples are ...love.

...ilists" in literature ...who insist that they ...e as it is and not ... are invariably un...certainly don't be...manency of one true ...alists are not popu...ntalists that insist ...ings and the final ... love are generally ..." But is that be... like the truth or ...ieve it is the truth? ...ilers the result of ... hope—or our real

...test books deal with ... husbands" whose ...own their love. Two...efully shed their ...rd is left dedicating ...eless but noble pre...

...elves, prior to the ...novement, film pro... marked merchant ...e cynics. William ...ummer Madness," ...hich he shows two ... their too-affection... implication being ... hold the romance ...an husbands, but ... them are liable to ...g enough tempta... but one of a score ...ith marital tedium ...ly rescued by the ... scarcely the undy...r the other of the ...he man. Even the ... only shows the ...repentant and reso...s it were, to pre...g after love has

...n, merely a game— ...best of us play he...ain the happy fic...s proven anything ...ause, perhaps, we ...ove, but no longer ... Is it a game in ...e are all ultimate ...est of us merely ...r our reputation's ...r the "poor sports" ...eir disillusion and ... more?

...believe the cynics ...of popular bunko ... fall for some time ...e of us cleverly ...re the painful de... of us getting at ...r money and the ... kicking ourselves

...h the sweet tradi...re have the "men...r" theory, and ... articles — usually ...erefore presumably ...ews—setting forth ...iding Your Hus...lly hubby is ad...t his wife's love, ... profundity is ad...ale of the species. ...em, you see, and ...l at length upon ... kill this undying

... what do we be... holding marital ...t stress upon a ...attentions," little ...h we are advised ... don't come nat... short, we must ...ct our parts, ac...es.

...a great London ... the Telegraph, ...a half circulation, ...r public contribu...ading of "Do We ...r subject was re...a wide sensation ...ry class and type ...ted a great va...t the final result ... was that we ... our soul's sake, ... destroy all hope

...same with love. ...if all the sweet...aken out of life, ...g the cynics, we ...ieve, we at least ...e, a capacity for ...arm and exalta...ue when love is ...ting factor. Per... not in our stars, ...at we are under...like Christianity, ...ely perfect, but ...hristians, are so ...ittle lower than

...huler says that ... in Los Angeles ...ive a real bless...embership with... who BELIEVE. ...y that cannot be ...tianity or love, ... small hope for ...d. It is the un...tlings, who need

...OF HEROES.

... the American ...5,820 worth of ... but they did a ...an that to the ...y walked over ...ar.—[Cincinnati

PEN POINT...

BY THE STAFF.

The California Legislature ... its final lap. Hurry up.

Another feature about "Cal"...idge: He doesn't shimmy.

Why not stage a drive for ...lief of disabled Congressmen?

What's that, a new revolt in...ico? Well, that sounds natural.

Everybody ready for the ...parade? Father, how about ...?

Dist.-Atty. Woolwine has ...$250 fine for contempt of court. ...let us have peace.

It is announced that the ...of Saturn has been found. ...that is off our chest.

With the operation of ... some of our physicians ... epidemic of hip disease.

An eastern professor ... great food shortage in 2190. ...far away to get excited about.

A. Mitchell Palmer now has ... of time on his hands to look ...that Wall street bomb outrage.

The Allies are occupying ... German territory. Soon Ger... will have no left bank of the ...

Atty.-Gen. Daugherty has ... ideas of how to enjoy Sunday. ...spent it reading up the Eugene ...case.

It is understood that Al Be... has his ideas of how Will ... ought to run the Postoffice ...ment.

The expression, "running ... an acquaintance," was no doubt ...vented by some careless auto... driver.

Some men just dote on p... ment. Billy Sunday is now try... take a fall out of the sinners of ...cinnati, O.

A young woman of Chicago ...ceived $45,000 for damages to ...legs. Must have been a Golden ...or something like that.

The book of the former Kaiser ... not likely to be among the best... ers of the hour. That was ... long ago gone over the wheel.

A new comet has been ... by the highbrows of astronomy. ...is claimed to be the same ... visible more than 100 years ... Don't you remember?

The middle-aged men in an ... street apartment-house have ...ized what is to be known as ... Stiff-Knee Dancing Association. ...crick in the back is one of the ...quirements for admission.

Colorado has invited Pres... and Mrs. Harding to come to ... State for their summer home. ...if they should go anywhere in ... Washington or Marion, Ohio, ... California would see them.

With Berger barred out of ...gress and his paper barred from ... the mails the only open port ... Vic that we now see is a pic... the passenger list of some ... steamship, with her nose p... eastward.

Our idea of the "word with ... bark on" is the message ... President Harding to the Pres... of the republic of Panama ... abiding by the decision of Chief... tice White on the Costa Rica ... ary decision. There are no ... words in the communication.

The chances are that in 19... chairman of the National Repu... Committee won't insist upon ... ing the campaign contribution ... $1000. Chairman Hays tried ... and there is still a deficit of a ... lion dollars to be provided. ... Hays stood out for a prin... but it is evident that he lost ... of money by doing so. And the ... take will not be repeated.

Trade relations between Rus... try and soviet Russia may be ... sumed. Secretary Hoover is ... ly in favor of it. In the mean... England has made a strong ... furthering commercial dealings ... the soviet government and it is ... opinion of many that this co... should be on an equal footing ... cure the business of that ... There is likely to be as early ... sion.

R. Newton Crane, a native of ... Jersey, and still retaining his ... zenship despite his London pro... of more than thirty years, is ... first American to become ... counsel, a position to which he ... been named by the English gov... ment. Judah P. Benjamin has ... times been credited as the ... attain that honor, but he was ... of English parents in a British ... session and hence was regarded ... a citizen of Great Britain, ... though he had been Secretary ... State of the Confederacy.

HOMESICK.

I have looked all day across
fields so frozen,
Toward the woodland, dark and
less in the gloom;
I am homesick for a glimpse of
fornia,
Where the valley orchards now
pink with bloom.

In dreams last night I heard
soft winds calling
And sighing through the
pines out there;
I saw the poppy fields so bright
golden—
It was spring in California, hot
and fair.

At night a mist is hanging o'er
mountains;
The purple hills glow softly
the moon;
Oh, the wanderlust is now
upon me,
I will see my sunny California
MRS. WILLIAM E. ...

...GROWTH ...AIN SHOWN.

...y Bases Rate Plea ...ation Jump.

...ds Also Are Told ...l Commission.

...Business is Well ...ed, Masser Says.

...that the daily gas out... ...creases more than 25,... ...ion, between the win... ...ter seasons, and that the ...n resolution should cause ...creases about 2,500,000 ...ubic feet this year than in ...the chief arguments for ...ate rates advanced by the ...Gas and Electric Cor...ration at its hearing be... ...State Railroad Commission. ...It says the increased con... ...of gas also is due to the ...ct by many people of ...several rooms of their ...

...heat units needed here ...,000,000, experts said. ...company assumes that this year ...ease to 10,276,000. Harry ...does not expect for the com... ...that the company had ap... ...exhausted all the available ...consumers such as bakeries ...hotels, and that its big ...plant would be on do...

...Commissioner Brundige raised the ...question whether it would not ...be to increase the summer ...rate to a point where there ...would be such a wide variation ...between summer and winter use, so ...the company would not have a big ...investment lying idle and eating up ...interest in the summer months. Mr. ...Massey declared that this would be ...an impossibility, because the sum... ...mer supply would have to be created ...from oil, and the overhead cost ...would require the raising of rates, ...rather than afford financial relief on ...the investment.

Commissioner Brundige expressed the opinion that at some time it would be advisable to establish a standard for gas served in this city.

DEBATERS DUE TODAY.

O. C. Dawson, H. S. Williamson and W. L. Johnson, the three Columbia University debaters, who are to meet the hope of the college of law, University of Southern California, in forum conflict in Trinity Auditorium Friday evening, are to arrive here at 9:30 a.m. today over the Salt Lake. They will leave Saturday evening for the north.

THERE are no long waits for service at Gus Mang's Pig and Spigot Grill, 611 South Spring.

TAKES :: FLYER :: IN :: MATRIMONY.

Two Evade Rice Barrage Effectively.

Judge and Mrs. E. D. Reiter (left) and Judge Crail.

JUDGE CRAIL became a true sky-pilot yesterday afternoon. He piloted a happy couple into the ethereal vastness and married them behind a silver-lined cloud, safe from an earthly barrage of rice and old shoes.

The happy couple who went up in the air as two and came back to earth as one are Judge E. D. Reiter, formerly of the Superior Court bench of Seattle, and Miss Mattie S. Brown of this city. For many years they had been friends of Judge Crail.

The airplane took off from Mercury Field at 1 p.m., leaving a group of the young couple's friends stranded on the humble earth. High over Hollywood the bridal party soared, darted around a mountain peak and dipped into the shielding embrace of the silver-lined cloud. That's where it happened, for when the all-metal airplane descended half an hour later they introduced themselves as Judge and Mrs. Reiter. They will make their home at 4732 Hollywood avenue, Hollywood.

DEATH QUIZ IN WILL ROW.

Details of a post-mortem examination of the body of Patrick Goodwin and an investigation that followed his death on the 13th inst. became known yesterday when a contest to the probate of his will was filed by Mary A. Hunter, a daughter, and Ruth J. Scheurman, a grand-daughter. The contestants charge that the will is forged.

By its terms the daughter and grand-daughter get $5 each and the residue is left in trust to J. G. Maulhardt, to be invested. Jerome P. Goodwin, a son, is to receive $100 a month. The estate is valued at $15,000. It is also charged by the contestants that the decedent was plied with liquor and that the daughter and grand-daughter were "slandered" by Mr. Goodwin and Mr. Maulhardt.

The autopsy, performed by Dr. A. F. Wagner, disclosed that Patrick Goodwin died of natural causes, according to a statement by Acting Coroner Williams.

OFFICER TO BE TRIED FOR SHOOTING OF DOG.

Motorcycle officer Emil E. Hess is to be placed on trial next Tuesday morning before the Board of Police Commissioners at the City Hall charged with unnecessarily shooting and killing a dog belonging to Morgan Adams, president of the Mortgage Guarantee Company, thereby endangering the lives of Mr. Morgan's children and a nurse in his employ. The shooting took place near St. James Park on the 16th inst.

ACQUITTED IN HURRY.

Woman Not Guilty of Murder, Jurors Say After Ten Minutes.

A jury in Judge McCormick's court yesterday acquitted Cipriana Alamille of the murder of Epigmanis Nava, whose body was found lying at the mouth of the Broadway tunnel, near Sunset Boulevard, December 6, last. The jury deliberated ten minutes after a four-day trial.

The woman admitted she had assisted a man to carry the slain man from her home near by to the mouth of the tunnel. At the time of the murder, she said, she had been ill in bed. Near the body of Nava a knife was found, with which a wound had been made in the heart of Nava.

Evidence was introduced at the trial to show that Herminio Aldave had carried a similar knife on the day of the murder. Aldave disappeared after the body of the slain man was found.

RATE CASE RULING DUE.

The Arizona railway rate case, involving what is known as an arbitrary allowance charged by the Arizona Eastern and the Southern Pacific Railway to cover the cost of transfer for one-line hauls between points on their lines, and the Federal question whether the Arizona Corporation Commission has any constitutional right to provide against the charging of such arbitrary rates, was argued pro and con yesterday, before a constitutional Federal court, made up of U. S. Circuit Judge Ross, U. S. District Judge Sawtelle of Phoenix, and U. S. District Judge Trippet.

Judge Ross announced that a decision will be rendered this morning.

The railroads asked that orders issued by the commission, May 29, 1918, and Jan. 6, 1921, declaring the two corporations to be one, be found void; that the freight rates fixed therein be deemed unreasonable and confiscatory; that the commission and the Attorney-General of Arizona be enjoined from attempting to enforce these orders, or from bringing any suit against the railway companies to enforce the same and that a restraining order be issued until an application for a temporary injunction can be heard and determined.

The orders complained of found that the control of the Arizona Eastern Railway is vested in the Southern Pacific Company, that for rate-making purposes the two lines should be considered as one and that they are not entitled to receive an arbitrary over the tariff rates prescribed for one-line hauls.

The complainants assert that they are two separate and distinct lines and that the orders complained of do not afford them the equal protection under the law that is given to other transportation lines, and are unusual and arbitrary.

Smart Fashions Moderately Priced

Coulter Dry Goods Co.

Founded in 1878.

Smart Fashions Moderately Priced

Seventh Street at Olive

Correct Apparel for Spring and Easter

MAY be satisfactorily and fashionably secured at this good store. And even yet there is ample time to make any of the alterations that may be necessary. From a wealth of assortments we suggest:

Smart Sports Suits

of silk jersey, wool jersey and other sports materials in vivid jade, Copen, blue and gray combinations, navy and gray, black and white, brown and tan.

Skirts in many are knife pleated, while jackets are fashioned with Tuxedo fronts and string belts. Throw collars distinguish certain models..$42.50 to $85

Sports Coats

of Polo cloth—some belted models, others plain with raglan sleeves—all smartly tailored and carefully finished..$25 to $45

New Spring Dresses

Developed in Canton crepe, taffetas and satins, may be had in the most fashionable shades—gray, tan, brown, navy, black, and in combinations of color which are very effective.

Clever beading and embroidering are utilized to add distinction to these pretty garments.....$32.50 and more

Knit Wool Sports Capes

With collars of Angora — in peacock blue, rose, gray and black, or rose and gray, are very new arrivals..$27.50 to $35

(Third Floor)

Silken Hosiery

IS absolutely indispensable, if one would conform to fashion in the mode of short skirts!

Clocked, lace boot and drop stitch hose in white or colors, may be had at prices beginning with..$3.75

Plain, fine quality silks in white, grays and the evening shades; all-silk or finished with lisle tops, beginning at..$2.00

(Main Floor)

Lingerie for an Ideal Gift

ESPECIALLY good are Petticoats, Camisoles and Boudoir Caps.

A pre-Easter special offering includes some unusually fine petticoats of white satin on sale at.....$4.95

Handsome models in shadowless skirts of pink satin, double paneled, at.....$10.50

Others at in-between prices.

(Third Floor)

Gloves for Easter

FOR wearing with the new bell and short sleeves are 12 and 16-button length.

Suede or glace finish—either is good; in pique and overseam; black, white, brown and light mode shades.

$9 and $9.50

(Main Floor)

Easter Jewelry for Children

FANCY sterling enamel bracelets.....$4.00
Hoop bracelets, sterling.....$1.25
Gold band bracelets.....$1.50 to $7.50
Silver pencils in gold or sterling.....50c to $2.50 each
Complete with gold or sterling chains.....$1.75 to $4.50
Coral beads, white or pink.....$3.50 and $10
Silver mesh bags, $3; coin purses.....$1 and $1.75
Rosary Chains, red and turquoise beads.....$2.50
Rosaries of silver and gold, some with cases....$3.00 to $7.00

(Main Floor)

New Batik Handk'fs

THE very latest and prettiest novelty in handkerchiefs for sports wear and for Easter — all hand work in shadings of every color; popular and inexpensive; for women.....50c
For men.....$1.00
Colored handkerchiefs, handmade, of voile or linen, beginning at.....$1.00
For children—handkerchiefs with rabbits or chickens embroidered or printed.....20c and 25c

(Main Floor)

Chic Hats

WHETHER it is a veil of dainty lace in a slight suggestion of the Turkish or Egyptian head dress; a graceful droop of ostrich which extends to the shoulder; a glittering cellophane straw with the indication of metallic glimmer or the flowers and fruit of Spring and Summer with which Paris is so lavishly adorning her headwear this season, the style note in every one of Coulter hats is unmistakable.

Distinction and beauty are two outstanding characteristics of millinery at this store, and Easter selections are being made every day.

(Third Floor)

Plain and Novelty Silk Sweaters

PRACTICALLY indispensable adjuncts to one's Spring wardrobe—these attractive affairs of pure thread silk.

$29.50 TO $79.50

Novelty weaves add to the beauty of the colors used, as do contrasting sashes.

Sand with jade sash, gray with burnt orange sash, brown with burnt orange trimming, pink with white, and the plain scarlet, cherry, buttercup and many others may be had.

(Third Floor)

New Belts

IN PLAIN patent kid or in suede, together with novelty belts for sports wear, have just come in.

All popular widths and sizes available, 50c to $2.

(Main Floor)

Men's Attached-Collar Shirts Here Now

FINE early Spring and Summer styles in men's shirts of oxford, pongee and soisette. Collars attached, for comfort and convenience. Priced according to the new and lower schedules on shirts.

Men's Hose

SURPRISINGLY good quality, and obtainable in all colors; many men will wisely lay in a good supply at the price.

25c

(Main Floor)

Men's Athletic Union Suits

ALMOST unusual value, as compared to those for which men have been paying more until very recently.

$1.00

Of barred nainsook; elastic web in back, all sizes, $1.00.

Men's Bathrobes—suitable for beach or home wear; of Beacon blanketing in conventional patterns; all sizes, at only.....$7.50

(Main Floor)

Coulter's—Seventh Street at Olive

Seventh Street at Olive—Coulter's

Children's Shoe Store
INCORPORATED
214-216 So. Bdwy.
Established 1888

Dr. Edison Cushion Sole Shoes, The Easiest Shoe for Women

SHOES THAT
Boys and Girls
REALLY LIKE

Good Style—
Comfort—
Service—
Sensible Prices—

Come in and let us prove how completely we can satisfy you.

WE might say a great deal about the merit of our children's shoes, but the most convincing proof of their worth is the satisfaction you will experience in wearing them.

A particular important feature of our children's department is our method of expert fitting.

Shoes that Fit! *Shoe that Wear!*

Children's Shoe Store, Inc.
214-216 S. Broadway

A Friend of the Family

Over fifty years ago a young physician practiced widely in Pennsylvania and became famous for his uniform success in the curing of disease. This was Dr. R. V. Pierce who afterwards established himself in Buffalo, N. Y., and placed one of his prescriptions, which he called his "Golden Medical Discovery," in the drug stores of the United States so that the public could easily obtain this very remarkable tonic, corrective, and blood-maker. Dr. Pierce manufactured this "Discovery" from roots and barks without alcohol—a corrective remedy, the ingredients of which nature had put in the fields and forests, for keeping us healthy. Introduce pure red blood into the system, and health is assured. When you feel run-down, out of sorts, blue and despondent try the energizing influence of this reliable tonic. You can obtain Golden Medical Discovery in tablet or liquid form at all drug stores, or send 10c for a trial package to Dr. Pierce's Laboratory in Buffalo, N. Y.

WINDSOR SQUARE

SEE SOMETHING SPLENDID

AN IDEAL HOME TRACT FOR PARTICULAR PEOPLE

The TRACY E. SHOULTS Co.

Larchmont Boulevard at Third Street

Wilshire 5647 Phones Wilshire 5685

New Development.

DIAMOND DYES

Diamond Dyes Turn Old Faded Things Into New.

Each package of "Diamond Dyes" contains simple directions to diamond-dye worn, shabby skirts, waists, dresses, coats, gloves, stockings, sweaters, draperies, coverings, everything, whether wool, silk, linen, cotton or mixed goods, new, rich, fadeless colors. Buy "Diamond Dyes," no other kind, then perfect results are guaranteed. Druggist has Color Card.—[Advertisement.

No Soap Better For Your Skin Than Cuticura

South of Tehachepi.

MYRON HERRICK AT PASADENA

Former Ambassador Praises Harding's Cabinet.

Crown City to Buy Additional Electrical Energy.

Oldest Traveling Salesman Calls on Trade.

[LOCAL CORRESPONDENCE.]

PASADENA, March 22.—"I heartily approve of President Harding's Cabinet," declared Myron T. Herrick, former Ambassador to France, former Governor of Ohio and war horse of the Republican party, here today.

Mr. Herrick came down from Santa Barbara, where he has been spending some time, to join the other trustees, including Elihu Root, who are inspecting Mt. Wilson solar observatory of the Carnegie Scientific Research Institution.

"There is much work for the new administration to do," continued the former Ambassador, "but I feel confident it will be done in a way to satisfy all fair-minded citizens. I think President Harding showed great wisdom in the selection of his Cabinet. This is an important period in the history of the nation and of the world, and it is gratifying that we have good men at the head of the government."

Mr. Herrick merely laughed and shook his head when rumors that he is again to be named as Ambassador to France were mentioned.

WILL BUY MORE JUICE.

The Pasadena municipal light department is preparing to buy more electric energy. At the suggestion of C. Koiner, manager of the plant, the City Commission today decided to ask for bids for furnishing 1,100,000 kilowatts per month to the city, to supplement the current now available in the city.

OLDEST DRUMMER HERE.

I. S. Mowrie, said to be the oldest active traveling salesman on the road, is here today. He is 81 years old and has been on the road continuously for the Keystone Lock Company of Philadelphia for fifty-seven years. He says sleeping in Pullman berths and eating diner and hotel chow seems to agree with him splendidly. He does not look his age. Yet he cast his first vote for Abraham Lincoln for President. He was calling on the hardware trade here today.

H. V. Jones, editor and publisher of the Minneapolis Journal and one of the most noted book collectors of the country, has arrived at the Hotel Huntington here for his annual visit in Pasadena. He spent most of last winter here.

Preston Moore, a delivery boy, was injured severely today when his motorcycle collided with an electric auto driven by Mrs. Pauline Case, 964 South Los Robles avenue. The lad's right leg was broken.

The Pacific Electric track at Colorado street and Lake avenue is to be converted into a double-track curve, as was done last year at the Los Robles-avenue corner. As in that instance, most of the work will be done at night.

See pole games at "Coronado."—[Advertisement.

REFORM METHODS FAIL.

[LOCAL CORRESPONDENCE.]

RIVERSIDE, March 22.—The Preston School of Industry at Ione has returned Lewis M. Meek, 18, to the authorities here with the recommendation that he be sent to prison. Meek was found guilty of burglary and was first committed to Whittier, where he remained twenty-two months. Becoming incorrigible, he was sent to Ione, where he was kept for seven months, most of the time in solitary confinement.

Reasonable rates at "Coronado."—[Advertisement.

FIND OLD LAW.

Porterville City Dads Dig Into Forgotten Statutes.

[EXCLUSIVE DISPATCH.]

PORTERVILLE, March 22.—Beginning this morning, all pool rooms in the city of Porterville were closed to card games, by decision of the Board of Councilmen in regular session last night, at which time an ordinance of fifteen years ago, which the framers had forgotten, but which settled effectively the legality of card games for anything of value, was discovered.

This ordinance was No. 70, while those of today are in the 200 column. City Clerk Avery read it to the assemblage. It makes playing for objects of value in any saloon or public place a misdemeanor, punishable by fine and imprisonment not to exceed $300 fine nor more than ninety days in jail, or by both fine and imprisonment.

Following reading of this ordinance fireworks began with final decision to close all pool rooms to card games beginning this morning.

Room now at Hotel del Coronado.—[Advertisement.

NEGRO BRINGS SUIT.

Claims City Has No Right to Bar Daughter from Public Plunge.

[LOCAL CORRESPONDENCE.]

RIVERSIDE, March 22.—Mayor Horace Porter, Park Superintendent W. L. Scott and the members of the Board of Park Commissioners have been made defendants in a suit brought by Frank Johnson, negro, as guardian for Alice Johnson, a minor, on the charge that Johnson's daughter was discriminated against, without cause, when she was denied the privileges of the swimming pool in Fairmount Park.

Damages in the amount of $5000 are sought in the complaint, filed by F. Burton Ceruti, attorney of Los Angeles.

The action was not unexpected, as representatives of the negro population have held frequent conferences with the Mayor and the Board of Park Commissioners regarding alleged discrimination against negroes in connection with the swimming pool. Their purpose in these conferences was to secure a public expression of policy in the matter, failing in which the suit was filed.

The policy pursued ever since the plunge was opened in 1912 has been to allow negroes to use it exclusively one day each week. The contention of the Park Commissioners has been that the receipts from the plunge, amounting to thousands of dollars each season, practically make the park self-sustaining, and that if no arrangement could be maintained whereby a segregation of the races is possible, the pool would fall into disuse and the revenue be lost to the city.

Hotel del Coronado and Coronado Tent City office, 517 Spring st.—[Advertisement.

BOOZE EPIDEMIC.

Twelve Drunks Face Court at Long Beach.

[EXCLUSIVE DISPATCH.]

LONG BEACH, March 22.—When Police Judge Carl Hawkins opened court today he was confronted with an even dozen drunks, the largest number of persons to be brought before a local magistrate in a single day in the history of the city on charges of intoxication.

At no time before prohibition went into effect were so many in court on such charges. And the large number is considered all the more remarkable in view of the nine bootleggers arrested here in the last few weeks and the confiscation of hundreds of gallons of intoxicants.

Aroused at the increasing number of drunks Judge Hawkins proceeded to make examples. It cost several $275 a souse, in addition to the high price they probably paid for their liquor, fines of such amounts being levied in a number of instances. Others still more unfortunate drew jail sentences of 180 days with no alternative of a fine.

Coronado Tent City opens May 14.—[Advertisement.

GET YOUNG AGAIN.

Bay Cities Exposition Brings Back Boyhood Days.

[LOCAL CORRESPONDENCE.]

SANTA MONICA, March 22.—Thousands of persons in Southern California are renewing their interest in the Japanese Siamese twins, the snake with five eyes, the lady who hangs by her teeth, and the man who stands in a bonfire, while his best friends throw shining knives at him with careless abandon. All these freaks are part of the exposition of the bay cities and come with the Wortham Shows, which accompany the big aggregation of exhibits.

In spite of the more or less cloudy weather which hung over the bay today, the exposition spread its sunbeams of novelty around, and continued to draw visitors until late in the day. The show now includes a display of the leading industries and commercial interests of Santa Monica and Venice, in addition to the tents which house the patriotic representations of the cities.

Preparations are progressing for Canadian Day, March 26. The coldbelt visitors will take possession of the exposition Saturday, and will make it buzz with special music, community singing and carnival features.

Spend Easter at "Coronado."—[Advertisement.

HOLY MEMORIES ARE CHALLENGE.

(Continued from First Page.)

to the Father. In commandment, prophecy, symbol and type, the Old Testament, prior to Christ's advent, declared that from a human standpoint, there was a way that seemeth right unto a man but the end thereof is the way of death. The reference was to universal sin which had passed upon all men. The Master did not minimize the fact of sin. He treated it as a very real thing. He assumed that it was sin that obscured the vision of men and kept them out of the presence of God.

"As the word made flesh, the Savior came to reveal truth in its essential nature. Not only was He the way to the Father, but He was the truth of God.

"In order to express this truth, the Savior declared His willingness to bear the cross. Jesus Christ, the word made flesh, went to the green hill outside a city wall and there surrounded by three groups, soldiers, foes and friends. He gave Himself a ransom for many whilst apathy, antipathy and sympathy swayed the multitude.

"As the word made flesh, the Savior came to give men life. Life both in quantity and quality. As death came upon man through sin, and death having passed upon all men because of sin, so the Savior wended His weary way to the cross to have back man's squandered birthright. The daily declaration of His character and conduct were, 'I am come that they might have life, and have it more abundantly.'"

Excellent Remedy for Constipation.

It would be hard to find a better remedy for constipation than Chamberlain's Tablets. They are easy to take and mild and gentle in effect. Give them a trial when you have need.—[Advertisement.

PITTSBURG MAN MA... WONDERFUL STA...

Declares Tanlac Enabled Him to Eat Better, Sleep Better and Work Better. — Has Gained Thirty Pounds.

HARRY H. ALLEN
Of Pittsburg, Pa.

"I consider Tanlac the grandest medicine in the world, for I have actually gained 30 pounds in weight since I began taking it. It has just simply filled me with new life and energy and for the first time in years I can sit down to the table and enjoy three square meals a day like other people. In fact, Tanlac has made me eat better, feel better, sleep better and work better, and I guess that's all a man can expect of a medicine.

"Before I took Tanlac, I was off 25 pounds in weight and was so badly run down I was hardly able to do my work. Nothing seemed to agree with me and my food invariably soured on my stomach. I would always have an uncomfortable bloated up feeling in my stomach, and although I tried many kinds of medicines, I never got relief until I took Tanlac.

"I also suffered considerably at times from Rheumatism, but this has all disappeared. In fact, this wonderful medicine has made a new man out of me in every way. I feel years younger and can do as much work as in any day of my life.

"Of course, I am only too glad to give you my testimonial because I want other people who are suffering as I did to take this medicine and get relief."

The above remarkable ... was made by Harry H. A... ing at 1009 Saint ... Pittsburg, Pa., a well ... ployee of the Crow ... Company of that city. ... a well known member of ... Presbyterian Church and ... spected by all who know him.

Tanlac is sold in ... Pasadena and San Diego ... Drug Stores.—[Advertisement.

A Handy Man Around the House - - - - - - - - - - By BRIGGS

[Copyright, 1921, New York Tribune, Inc.]

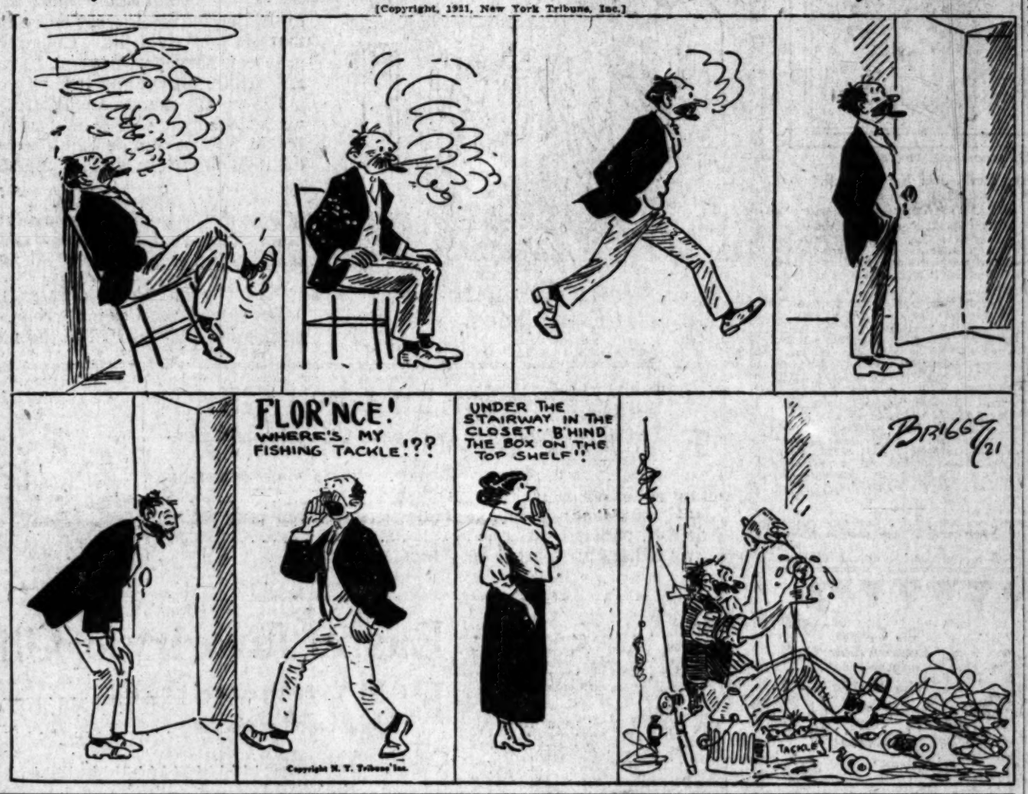

THE GUMPS—THE HUNT IS ON

The Little Fellow Will Plead Guilty to Most Anything - - - - - - - - - - - - - - - By BUD FISHER

[Copyright, 1921, by H. C. Fisher, Trade Mark Reg. U. S. Pat. Off.]

Income Tax

D. WEBSTER ROAS, 300 Title Ins. Bldg.

Schools and Colleges

THE BIBLE INSTITUTE CHORAL U... Will give Maunder's beautiful passion music "OLIVET TO CALVARY" Thursday evening, March 24, under the direction of J. B. Tow... Hirschler at the organ. SOLOISTS: Mrs. Corinne B. Smith, Mrs. F. P. Burley and Mr. C. M. Hooke—The A. Cappella Choir will assist. ADMISSION will be by free ticket only, until 7:30. Tickets on distribution at Schirmer's and Southern Cal... Drug Co. (6th and Hope) and at the Bible Institute Hotel Office. ... will be received.

DIXON SCHOOL OF BUSINE... 424 Stimson Bldg., Third and Spring Sts. Phone 6... Courses: Teaching, Stenographic, Secretarial, Bookkeep... Kitty Dixon—E. C. McLaughlin—B. M. Morrison.

MACKAY BUSINESS COL... Secretarial studies, Stenography, Bookkeeping, Telegraphy. ... Tuition may be earned by assisting with light office work.

THE EGAN SCHOOL of Motion Picture A... Endorsed by the most eminent producers. Howard Gaye, Director. ... twenty dollars—Mondays and Thursdays, 1:30 p.m. and 7:30 p.m. Private tuition daily. Apply to the Registrar for booklet. ... THEATER BLDG. Phone 60271—1336 S. Figueroa St., Los Angeles.

URBAN MILITARY ACADE... Day and Boarding School for Young Men. The best grade boys in the long run. Fifteenth year opens Sept. 20... 200 S. Alvarado.

PASADENA Military A... 66 W. Ave. 64 ... From Los Angeles. A first-class school for boys from 10 to 18 in college preparatory. Boarding and Day pupils. Inquire of Col. C. ... R. F. D. No. 2, Box 13, Pasadena. Telephone (L. A.) 3405, or Pasadena ... 100. Second Semester opens Feb. 1, 1921.

Sawyer School of Secret... INTENSIVE TRAINING—12-WEEK COURSE—SECRETARIAL ... Fourth Floor Baker-Detweiler Building, 419 West Sixth. Phone ...

Commercial Experts' Training ... "The School of INTENSIVE Training" COMPLETE BUSINESS, SECRETARIAL AND CIVIL SERVICE ... GROSSE BUILDING, Sixth and Spring Streets.

California Commercial College (Brownsberger) 3-Story Brick Building—6 Teachers—18 Rooms Closed ... time. Vacation in ... W. H. W. Brown, ... 628 S. Hope St., Los Angeles. Call 62634

PAGE MILITARY ACADEMY A Big School for Little Boys. The largest ... in America. Pupils admitted at any ... throughout the year. Send for Catalog. ... Box 504. Phone 74114. ROBERT A. ...

LONG BEACH MILITARY ACADE... 2710 E. OCEAN AVE., LONG BEACH. The only Academy by the Sea. Full particulars on application to Professor ...

ELLIOTT SCHOOL FOR G... RESIDENCE AND DAY SCHOOL. IDEAL HOME LIFE—CHARACTER ... First and Eighth grade included. School Home open throughout ... Martha Collins Weaver, M.A., Prin., 1302 Gramercy Place, Telephone ...

Y.M.C.A. Night Business Cou... Practical Instruction, Latest Methods, Quickest Results in Accounting, ... Law, Salesmanship, Spanish, Efficiency, Public Speaking, Advertising, ... Mining, Engineering, Secretarial Courses. Call Registrar, Y.M.C.A. Building, ... Hope Street.

KINETIC COLLEGE OF CHIROPRA... SEVENTH FLOOR UNION LEAGUE BLDG. DAY AND EVENING ... Educational Manager, SIMON NORD, M.D., D.C., B.A. Free Catalog. ... Phone 10891.

WILLIS-WOODBURY BUSINESS COLLE... Foremost Since 1884. Willis individual method of instruction reduces time and increases efficiency. SITUATIONS FOR ALL GRADUATES. Fifth Floor Hamburger Building, Los Angeles. Branches at Riverside and Santa Monica.

Art and Dancing Schools.

JAMES ANDERSON ... Res., 3323 Pasadena Ave.

THE OTIS ART INSTITUTE A School of Fine and ... Day and Evening Classes. For information and terms address ... F. Towsley, Managing Director.

Ernest Belcher's Celeste School of D... BALLET, ORIENTAL, SLAVIC, GRECIAN, ESTHETIC, ... DANCING. 1500 S. FIGUEROA. Main 600.

Ilene Semper School 114 W. 15th St. DANCING Learn to Dance ... 6 Lessons ...

CARL F. HORN'S SCHOOL OF DANCING ... Los Angeles and San Jose. Classes Daily, 2-3 and 7 to 8:30; 10 lessons for $1.00. Private lessons to ... Juvenile Classes every Saturday Morning. WATCH FOR GRAND OPENING OF NEW HALL, SEVENTH AND ...

BALL-ROOM DANCI... AT THE SMART STUDIO. Latest steps taught in simplest form. New classes forming Mon. ... Adv. class, Thursday, 8 p.m. 3105 WEST SEVENTH ST.

Abbott School 643 S. Figueroa St. Tue. Kindergarten ...

NORMA GOULD Foremost Dance Instructor of the West. Direction L. E. Behymer. Class and Private Lessons. All Types of Dancing. Studios, 1238 Georgia St. Phone 82268. Catalogue on request.

(Continued on Third Page.)

The Los Angeles Times
WEDNESDAY MORNING, MARCH 23, 1921.

SPORTS MOTORING FILMLAND DRAMA

...HUNTER ...URE THERE.

...r Golf Champ ...Medal Round.

...Record for the ...r Club Links.

...s Big Thing on ...'s Program.

...PAUL LOURY.

...game marked by mighty ...ew putting Dr. Paul ...amateur champion, ...his medal round of ...Golf Club's spring ...ing a superlative 69, ...under par. While Hunter ...his course in 68 during ...urday's figures repre... new record for ama... Professional Ernest ...ck for the best medal ...established his figures dur... amateur meet at the ...did about a month ago. ...y remarkable 63, while ...ck was never made in ...competition, and for this ...never official.

...RUNS STEADY.

...had gotten the first two ...to system Hunter was ...of brilliancy and steadi... a six on the first hole, ...ost a four on the sec... g—but birdies on the ...les of the first nine ...in par start.

...rive from the tenth ...ably the longest that ...seen at Pasadena. It ...to edge of the canal, ...detect a seventy-five-yard ...green from the right ...The hole is 425 ...

...who was featured by ...cution. He pitched in... hunter that guards the ...ce and found his ball ...dug it out and onto ...the green with a putter, ...for a par 4.

...THE CUP.

...crossed the cup on the ...and refused to drop in ...scholder of a 68. Hunt... not five holes in par, ...last nine in two un...

...ball off, forming al... Eights, Fred Rut... Gabriel club, was ...with 81-14-67. H. S. ...of 86 net, there were a ...ens and five or two 70's. ...ner, got anywhere ...of 61. J. C. Linneman ...ach club and "Gloomy ...mes, U.S.C.'s goffing ...second best gross ...day with a 78 apiece. ...Hunter's qualifying fig...

	Gross	Hdcp.	Net.
	69	6	63
	79	9	70
	78	8	70

...on Third Page.)

ANGELS SHORT RIGHT-HANDER.

Red Killefer on Lookout for Another Heaver.

Seraph Skipper Pleased with Niehoff's Fine Showing.

Long Bill Furman Indites Some Few Remarks.

BY HARRY A. WILLIAMS.

"Give us one more right-hander in the box and we will be ready for action," declared Manager Red Killifer at the conclusion of yesterday's workout at Y.M.C.A. athletic field.

Of course, Red spoke figuratively. He doesn't expect anybody to give Los Angeles a right-hander. It isn't being done these days. Anyway, it isn't necessary, as the Angels have a heaver of this sort coming from Detroit.

Red's remark is merely repeated by way of illustrating his opinion of the ball club provided for him by President Powers. He is satisfied with it in every department except the pitching staff, and there he feels the need of only one more man. The sensational showing of Lyons against Chicago lifted quite a load off Red's mind, as with Aldridge certain to be late getting into shape, failure of Lyons to deliver would have short-circuited the club in the box.

Almost as gratifying to Killefer is Bert Nichoff's return to sapping the leather. Bert is back at second base, his regular position, and has started hitting in his old-time form. Rollie Zeider is in line for the infield utility job, with Griggs at first, Lindimore at third and McAuley at short. Aside from the newcomers, Carroll and Bogart, the outfield is a veteran combination, a bit slow in spots, but wise in its day and generation. With occasional relief from the new talent it should pull through on its own legs.

Stanage and Baldwin fit in with Red's ideas of what a catching staff should be. In short, Mr. Killefer is all awash with optimism.

Results of games played with the Cubs cannot be accepted as a definite criterion of anything in particular. Last spring the Angels won more games from Chicago than Vernon, and yet the Tigers finished some points ahead of Los Angeles.

To the writer it is remarkable that the Angels made any sort of a showing against Chicago. All spring they have not had a full day's work on a grass diamond. The balls which they used at Elsinore were fuzzy five minutes after being tossed into the arena, and any baseball man knows what that means to a pitcher.

Real fielding practice was equally impossible at Elsinore, due to the crude grounds. About all they were able to accomplish there was to improve their physical condition. Yet some of the Angel pitchers, exchanging a "wingy" ball for one which had been slicked up on the sod, performed creditably, and in at least one instance, sensationally.

The club continued working under adverse conditions on the Y.M.C.A. field yesterday, but quit after

(Continued on Second Page.)

Made of Iron and Are Punch-Proof.

Stanford Boxers in Tea Dansant at the Athletic Club.

Here's the team of Cardinal fisticuff experts who tangle with the pick of the L.A.A.C. in the club gymnasium tomorrow night. It is claimed that these young men not only read Latin and Greek fluently and are on familiar terms with Alfred Tennyson, differential calculus and French history up to the time of the revolution, but pack a wicked wallop as well. Standing, left to right, Coach Joe Murphy, Bill Burkhart, Walter Bills and Mark Evans; seated, Mike Hodges, Brad Simmons, Jimmie Ross and John Lane.

WILL TEST M. HODGES'S IRON FACE.

Stanford's Punch-Proof Mug to be Tackled Tomorrow Night at L.A.A.C.

If there's such a thing as a punch-proof face in the pugilistic ring it must belong to Mike Hodges of Stanford, who will submit it to the tender mercies of Reggie Kerr tomorrow night at the Los Angeles Athletic Club. Hodges's features look like iron, and his boxing mates declare he is built throughout of that material. Kerr, L.A.A.C., intends to find whether this is true, and his explorations may be extremely interesting. Aside from the mix-ups of Jenkisson and Burkhart and Bills and Geyer the match between Hodges and Kerr should be the feature of the card.

Kerr is an 18-year-old kid, clean as a whistle, and every inch a cool, hard fighter. He is a pupil of George Blake, and that veteran has trained him to plant every blow in the right place. Kerr has a deadly left-hand jab to the adversary's mouth.

Red Parkinson, one of De Witt Van Court's proteges, who has quickly built up a reputation for aggressiveness and roughness, will take on one of the collegiate team's fastest pummeling artists—Jimmie Ross, 135 pounds. This match will be a good show.

Coach Joe Murphy had the scholastic bunch in action about every minute yesterday and Blake wasn't losing any time with the Mercury lads, either.

POSTPONE CONEY'S LONG AIR FLIGHT.

[BY A. P. NIGHT WIRE.]

JACKSONVILLE (Fla.) March 22. Lieut. W. D. Coney's planned one-stop air flight across the country to San Diego, Cal., in twenty-four hours was postponed late tonight.

The postponement of the flight, scheduled for shortly after midnight tonight, was announced after Maj. H. B. Claggett, commander of the Carlstrom aviation field at Arcadia, Fla., had reported unfavorable weather conditions between here and San Diego and directed Lieut. Coney to defer his departure.

Preparations had been completed for Lieut. Coney to hop off shortly after midnight. His mechanicians had reported the machine tuned to perfection, and the aviator himself was a guest at a farewell dinner.

GIBBONS WALLOPS SAMPSON A-PLENTY.

[BY A. P. NIGHT WIRE.]

NEW YORK, March 22.—Tom Gibbons of St. Paul punished Paul Sampson of New York so severely in their bout here tonight that the referee halted the fifteen-round match in the second round. Gibbons, who weighed 170½ pounds, ten less than his opponent, floored Sampson twice in the first round. In the second Sampson took a count of nine and on the second knockdown the referee interfered.

REGO JOINS ANGELS.

Tony Rego arrived here from Taft yesterday and joined the Angels. He will try out against Stanage, Baldwin, Casey and Clemons on the catching staff.

BIG HANDICAP IS TO BE RUN NEXT SUNDAY.

U. S. GRANT HOTEL STAKES BRINGS TOGETHER FINE FIELD AT TIJUANA.

[EXCLUSIVE DISPATCH.]

SAN DIEGO, March 22. — Now make ready for the first running of the $10,000 U. S. Grant Hotel handicap, scheduled for Sunday at Tijuana, the weather man promising clear skies and sun galore. With last Sunday's Derby cleared from the boards, the older horses, which for the time being have been obscured by the actions of the three-year-olds, will again come to the front.

At the present time the turfites may be positive the U. S. Grant Hotel stake will draw together the grandest field of thoroughbreds ever congregated on Mexican soil. It will at least bring about that much looked-for attraction, Frank vs. Thunderstorm, both of these grand eastern thoroughbreds being reported as in fit fettle for the mighty controversy. The starters will be drawn from the best in training of the 800 bangtails at Tijuana, barring the Derby stars, Crack O' Dawn and Martin A. Noonan, neither of which is eligible for this thriller, the entrants being confined principally to horses of more mature age.

BOW-WOWS REIGN FRIDAY.

Pasadena will be host to the bow-wows Friday, when the doors at 54-58 West Colorado street are thrown open for that city's first annual dog show.

It is claimed by those in charge that this will be the largest show of its kind since 1913, exceeding in actual number of dogs entered that held in this city in 1918. Some of Pasadena's most public spirited citizens are backers of the show, and it is planned to make this an affair which can be pointed to with considerable pride.

Experts and near experts have loaned their services for the occasion and there will be a keen-eyed batch of judges on hand to detect any faults in doggie's get-up.

Quite an imposing array of trophies have been offered. There are 118 trophies in the list, ranging all the way from beautiful engraved silver cups to handsome prizes in cash.

In addition to the special prizes or trophies being given by both individuals as well as companies and kennels the regular prizes to be awarded in every class will be the prize ribbons from the Crown City Kennel Club, under whose auspices the show is being held.

Purps of all varieties have been entered—Old English sheep dogs, chow-chows, Boston bulldogs, Airedales, wire fox terriers, Irish terriers, toy poddles, Pomeranians, and so on ad infinitum.

WILSON WANTS A SHY AT CARPENTIER.

[EXCLUSIVE DISPATCH.]

BOSTON, March 22. — Johnny Wilson wants to battle Georges Carpentier and believes now that he has convinced the big New York promoters as the result of his battle with Mike O'Dowd that he can fight, that he has a good chance to connect with a bout with the Frenchman. Wilson would prefer to fight Carpentier in America, but rather than forego a match would cross the Atlantic and meet Carpentier on his own stamping ground.

HANDICAP SHOOT ON FOR NEXT SUNDAY.

A fifty-target distance handicap shoot in honor of A. E. Hamilton will be held at the Los Angeles Gun Club next Sunday, it was announced yesterday by Secretary Fred H. Teeple. The shooters will contend from sixteen to twenty-two yards.

The seventh round of twenty-five targets in the two-man team race on the Gene Murphy trophies, will also be put on. Some keen scores are looked for and a good attendance.

LONG RUMPLES HIGH'S LADS

Yannigan Ball Series at Maier Park is Now an Even-Steven Affair.

BY ED O'MALLEY.

And future generations, with wonder and delight, will read on history's pages of the bitter High-Long fight.

Bitter, indeed. That's really putting it mildly, for the leaders of the two Yannigan teams are throwing a factional warmth into the game that is seldom seen hereabouts, even during the regular season.

The feud dates back to last year when the henchmen of High and Long had a rip-snorting battle for supremacy.

We refrain from naming the winner of that turbulent affair as the spoken word can never be recalled, and then again, High and Long are on the ground and we have finished but three of a course of twenty boxing lessons under the tutorship of Leach Cross.

A GUARANTEE.

Leach has guaranteed that at the end of the twentieth spasm we will be able to hold our own with Tom McCarey, Charley Pike or even Beany Walker in case any of these worthies happen to call us a low-down Corkonian.

(Continued on Second Page.)

THIRD GAME OF CHESS A DRAW.

[BY CABLE AND ASSOCIATED PRESS.]

HAVANA, March 22.—The third game for the world's chess championship between Dr. Emmanuel Lasker of Berlin and Jose Capablanca of Havana, which was adjourned Monday morning after sixty-two moves, was resumed tonight and declared a draw after only one additional move had been made.

The time consumed in the third game was: Capablanca, three hours and fifty-nine minutes; Lasker, four hours and twenty minutes. Play in the fourth game will begin tomorrow. Thus far the match is a tie, all three games having been drawn.

WHITTIER IS AFTER THE TITLE.

Quaker Basketers Want the State Championship; To Play Columbia Park Five.

Having defeated every team in the 130-pound class of the A.A.U. in the southern part of the State, the Whittier basketball team is out after the state championship title and after an extended exchange of telegrams and night letters the big event has been arranged for Saturday at the high school gym in the quaker town.

The Columbia Park men's team at San Francisco holds the title for the bay district and the northern part of the State and the two teams are to mingle for the final count.

Whittier's team is composed mostly of former high school stars and their coach is Earl Butler, who was one of the luminaries on the Whittier College team a few years ago. Maxwell Pease is business manager and Fred Hall captain. Pease is the little blond beauty who played a lone forward with two guards constantly upon him in the freakish four-man team against La Verne College and then defeated the Dunkards, 40 to 19. Pease made seventeen of the points. Its a fast, furious game when the fighting Quakers meet the daring Dunkards.

The probable line-up for Saturday night for the Quakers will be Pease, Hunter, Marty, forward; Nichols, center; Hall, Mundt and McNew, guards.

HOREMANS INCREASES GAIN ON COCHRAN.

[BY A. P. NIGHT WIRE.]

NEW YORK, March 22.—Edouard Horemans, Belgian billiard champion, gained on Welker Cochran of San Francisco, although each won a block today in their 4800-point match at 18.2 balk line. Horemans's grand total is 1600 and Cochran's 1297. Their respective averages are: 59 7-27 and 48 1-27.

Horemans won this afternoon, 400 to 152. In five innings, while Cochran made 462 in the night game before the Belgian ended the block by reaching 400 in the eleventh inning.

SWEEPSTAKES WON BY FRANK JACKSON.

[SPECIAL CORRESPONDENCE.]

REDLANDS, March 22.—Frank Jackson won the sweepstakes at the Redlands Country Club yesterday with the very respectable net score of 78. C. F. Smith crowded him close for he came in with 79. Homer Joy was just one stroke behind. The others who finished in the sweepstakes were C. T. Paine with 81, S. Williams with 83, R. Hornby with 85 and E. M Cope with 89.

INCREASE STAKES IN THE GRAND CIRCUIT.

[BY A. P. NIGHT WIRE.]

HARTFORD (Ct.) March 22.—The Charter Oak stake for $10,000, feature of the Grand Circuit races here will be replaced this year by the Greater Charter Oak stakes, purse of $20,000, it was announced tonight. It will be divided into three events, 2:12 trot, 2:08 trot and 2:04 trot. The new arrangement will allow more entries.

MAX GOLD BEATEN.

[BY A. P. NIGHT WIRE.]

DETROIT (Mich) March 22.—Max Gold, national handball champion, lost his chance to retain the title today when he was defeated in the third round of singles play in the A.A.N. tournament by William Sachman of the New York Handball Club.

TIJUANA RESULTS.

[EXCLUSIVE DISPATCH.]

SAN DIEGO, March 22.—Top O' The Morning won the feature race today at Tijuana in a fast field in the five-furlong sprint. The results:

First race, three and one-half furlongs—Dora T. won, Cash Greed second, Emma Williams third. Time 0:43 2-5.

Second race, one mile—Hellman won, Little Orphan second, York Lassie third. Time 1:43 4-5.

Third race, five and one-half furlongs—Mark Garner won, Fannie Nail second, Miss Sedalia third. Time 1:08 2-5.

Fourth race, five and one-half furlongs—Thirty Seven won, Hoover second, Gertrude B. third. Time 1:08.

Fifth race, five furlongs—Top O' The Morning won, Joe Goodman second, Shifty third. Time 1:00 3-5.

Sixth race, one and one-eighth miles—Little Gink won, Mountain Girl second, Mike Daly third. Time 1:54 2-5.

Seventh race, six furlongs: Orchid King won, Miss Manage second, Franklin third. Time 1:14 1-5.

COFFEY WINS ALL THE WAY.

Southerner's Aggressiveness Beats Sailor Fisher.

Battle Between Seconds Results in Black Eye.

Boxing Midgets Put Up Very Interesting Bout.

Joe Coffey of New Orleans beat Sailor Joe Fisher, lightweight champion of the Navy, rather easily in the main event at Vernon last night, but the big show was the impromptu scrap between one of Fisher's seconds (not Dick Donald) and a pug in the audience.

This was a five-second battle, winding up with Fisher's second on the receiving end of a gorgeous black eye, which merely goes to prove that he took in too much territory.

ALL THE WAY.

Coffey beat Fisher all the way mainly because he was the aggressor. Fisher started slowly and never got much farther than his start. Coffey is a young man who is a perfect stranger to straight lefts or rights, his specialty being rainbow arcs that sometimes land and more often don't. However, he put enough across to beat Fisher last night.

Prince and King, midgets with the Barnes circus folks, this week at Prager Park, did a comedy boxing act that was a scream with Col. Small acting the role of the demon referee. King was knocked out in the last round.

BOTH STALL.

The semiwind-up between Gene Cline and Carl Mackey was stopped in the third round because both boys were stalling. Cline easily had the edge on Mackey, cutting his face to ribbons, but refused to follow up his advantages.

"Fish" Papke flashed and smiled, but Henry Gastine got the decision in their mill. The other bouts resulted as follows:

Joe Leopold won an in-fighting

(Continued on Third Page.)

SAGEHENS ARE WELL RUFFLED.

Stanford Track Team Slips Over Neat Victory.

Kirksey Certainly Rambles in the Short Sprints.

Moreman of Pomona Wins the Half and Mile.

[SPECIAL CORRESPONDENCE.]

CLAREMONT, March 22.—Stanford University defeated the Pomona College track team here today, 52 to 49. Despite the cold weather and a strong wind, excellent time was made in many of the events.

The work of Morris Kirksey, Cardinal speedster; Charles Daggs, Pomona hurdler, and Ray Moreman, Sagehen distance runner, stood out as the bright spots in the afternoon's competition.

EASY ENOUGH.

Kirksey had little trouble in winning both the 100 and 220-yard dashes, the former in 9⅘s. and the furlong in 21⅘s. He was not pushed in either event, Pomona failing to place a man in the dashes.

The demon Cardinal sprinter was aided by a strong wind at his back in both races. He was high point man for the meet, taking a second in the broad jump.

Daggs proved that he ranks as perhaps the leading hurdler on the Pacific Coast when he galloped over both stick events for wins. He negotiated the highs in 15⅘s, and the lows in 24⅕s. Wells finished second in both races, but in both events he kicked over three hurdles and was disqualified.

TAKES THE MILE.

Moreman started the meet off auspiciously for Pomona when he copped the mile from Elliott in the fast time of 4m. 30⅘s. Both men showed a great burst of speed on the final lap, but Moreman crossed the tape a good ten yards to the good, after taking the leading position and holding it through the en-

(Continued on Third Page.)

CHEVROLET
"For Economical Transportation"
CHEVROLET
THE balanced construction of the Chevrolet "FB 30" Coupe results in riding ease, dependable performance, and low running cost. Satisfaction is increased by its smart appearance and easily regulated protection against weather.
Chevrolet Motor Co.
12th St. at Hope
Pico 3224 10841
Chevrolet "FB 30" Coupe, $2,075, f.o.b. Flint, Mich.

The Better Car
The Metz Master Six, as any owner will tell you, gives such super performance in all 'round, daily service that they call it "the better car."
Metz features, specifications and performance are exclusive to the Metz alone—you will hunt for them in vain among cars generally classified in the same price range; or for several hundreds of dollars more.
Find out for yourself how desirable the Metz Master Six is to own and operate. Most liberal allowances made on your old car. No brokerage charged on time payments.
Metz Motor Co.
P. J. Murphy, Managing Director
1534 West Seventh Street
Telephone 52035
METZ MASTER

The Winter Garden
"Eat, Dance and be Merry"
On Spring Street Opposite the Alexandria
A Cozy Retreat for Those Who Like Good Things to Eat and to Dance to Peppy Music
Buffet or a la Carte Lunch Every Day
Dancing During Dinner and All Evening
The Sunday Night Bohemian Parties are bigger and better every week
"Come all ye faithful"

BIG SPLASH IS ON FOR TONIGHT

Star Swimmers to Try for Titles at L.A.A.C.

Charles Fletcher, Stanford Crack, Among Entrants.

Canoe Tilting is to be One of Many Features.

This is the night of the big splash at the Los Angeles Athletic Club, with one national and two southern titles at issue. Competition will be keen, crack swimmers from up and down the Coast participating.

One of these is Stanford's breast-stroke star, Charles Fletcher, whose entry came to Coach Cady yesterday by wire, together with several from San Diego. The programme includes numerous interesting events aside from the championships, one of these being canoe-tilting.

AN INNOVATION.

This is an exciting innovation in the Mercury plunge. There is sharp rivalry in the high school relay contest and all the teams are expected to do good work. The meet will be open to the public. Following are the entries:

Men's 440-yard junior national breast stroke championship—Charles Fletcher, Stanford; Dennis O'Brien, Naval Air Station, San Diego; Ike Messinger, Paul Nelson, P. Dupona, L.A.A.C.

Men's 50-yard south Pacific A.A.U. championship—Claude Clavert, Junior Dula, San Diego; Jack Kilburn, Kenneth Carraher, Guy Sylvester, Earl Whittaker, Carl Doerr, Eugene Stern, L.A.A.C.

Men's South Pacific diving championship—Leland Tipton, Clyde Swendsen, Edmund Lund, Haig Prieste, L.A.A.C.

Girls' 100-yard handicap—Phyllis Patchen, Clarita Hunsberger, Margaretha Lucas, Signie Magnes, Bobby Middlemas, Thelma Finn, Thelma Darby, Thelma Hall.

Boys' 100-yard—Waldo Edmunds, Victor Eyton, Henry Chappellett, Tom Henry, John Levy, William Easton, John Isaacs.

BROWNS ON TOP.

[BY A. P. NIGHT WIRE.]

	R.	H.	E.
At Mobile, Ala.—			
St. Louis (Americans)	15	14	2
Mobile (Southern Association)	2	6	5

Batteries—Boester, Cullop, Deberry and Collins; Roberts, Creel, Ching and Ponds, Smith.

SIGN FOR BOUT.

[BY A. P. NIGHT WIRE.]

CLEVELAND (O.) March 22.—Joe Lynch, champion bantamweight boxer, and Young Montreal, have been signed for a ten-round no decision contest here April 4 at 120 pounds ringside, it was announced today.

SPRIGHTLY NOTES OF WHAT IS DOING IN THE MASCULINE WORLD

are printed today for the first time in these columns. It is surely of interest to men to be prepared to buy with confidence. Confidence born of knowing the correct shops—of knowing the correct styles shown in those shops and the correct fabrics in those styles.

So, here in these columns each week I shall take pleasure in setting forth an authentic forecast of what men will wear, and also tell of things of utilitarian and general interest. PATTY.

This is anniversary month at Logan, the Hatter, and the sincere congratulations that greet this pioneer merchant daily are as deserved as they are numerous.

There is a reason for this store's nineteen years of popularity, as a glance at the great variety of headwear proves, and which its accessibility—being right in the heart of the business district—and its up-to-the-minute business methods emphasize. For instance—their window display for Easter hats, which is pronounced the finest in the city.

Do you know that 50 per cent of the purchasers of the jewelry in Los Angeles are men? Interesting, isn't it? That, no doubt, accounts for the truly regal jewelry shops for which this city is famous. So I thought, at least, when in Montgomery Brothers' the other day, and positively nothing seems to have been overlooked in the way of merchandise, as they have everything from cigarette holders to that chest of silver you will want, some day, for "Her."

The ever-operative attraction of diamonds drew me to that section and I have never seen such a collection of perfect stones. You can better appreciate it, perhaps, when I tell you they showed me $200,000 worth that was on display in the windows of Montgomery's last month, 40 per cent of which were in solitaires—look out, young man.

Men's stationery is getting to be so very "particular" that a full line of the newest is being featured at Montgomery's. The quality of the paper is just as you would want it, the engraving perfect—altogether so strictly mannish, probably femininity will be using it.

The Bible tells us that Eve did not realize her clothesless condition until she ate the apple. Which suggests the question: Why not pass the apples now?

"Seeing is believing," and the most remarkable thing I have seen of late is the resetting of diamonds while you wait. This they do at Clark's, and the speed, accuracy and workmanship shown in their guild shops is unequaled, every man in the department being a jewel expert.

An unusually large assortment of mountings, ultra in design and very smart, is at your disposal, making it possible to select that which will just exactly please you and best enhance the beauty of your diamonds.

Clark, the diamond merchant, excels in resetting precious stones, transforming old jewelry into the newest fashions right before your very eyes. All of which, aside from being an interesting thing to see, carries with it a marked degree of reassurance to those inclined to worry about having their diamonds reset.

The Men's Apparel Club predicts that the ol' walking stick is going to be a part of the apparel of the best-dressed men throughout '21, although spats and patent leather have lost their places.

"A smoke of delight" describes La Minerva (perfectos) cigar, I am told by connoisseurs. And a rare Manila, so good you must beware of imitations. It is on sale everywhere at the old-time price of 5 cents.

Dinner coats are stepping ahead and leaving the dress suit to moths, vaudeville actors and head waiters.

Collars for men are noticeably narrow for spring and summer wear, which ought to be welcome news.

In the vernal spring time a young man's fancy turns to thoughts of—hats. And not alone the young man, for hats built with present-day discrimination make a strong bid for the interest of Everyman. The greatest care is used in making hats to suit the business man, the professional man, the stout, round-faced man, the tall too-angular fellow, the man of many worries and the man of none. Consequently, hats have become an expression of personality as well as a covering for the head, and no hat proves this better than the Dobbs hat, which is carried in Los Angeles by Mullen & Bluett.

Dobbs hats are recognized as the most distinctive by the world's fashion authorities and, while no man would be fashionable to the point of foppishness, it is imperative for all to be correct.

A Dobbs hat achieves this.

Mullen & Bluett are showing the spring models in pecan and walnut brown, beige and pearl gray with self-toned or black hat band. Noticeably small in shape, having narrow brims, slightly higher crowns and with broader hat bands, they are very smart.

A cloth hat of English worsted that is good looking as well as good wearing will be more than popular when it is generally known that the usual hat crease holder is replaced by a cleverly devised arrangement which merely snaps together and so eliminates the use of any metal holder. This hat bears the stamp of Dobbs also and comes in the deeper shades of green.

Caps are sure of their welcome, but the new ones at Mullen & Bluett's will no doubt add even more to their established popularity. In tweed and silk they are certainly "topping."

J. G. Schafer of Chicago, former president of the National Men's Apparel Club, with which the California association is affiliated, brought to the men of California the happy prediction of a real drop in spring prices.

In the A-B-C days of a column it's a big jump to B-V-D notes, but with this news from the underwear department of Harris & Frank it's not so difficult to span the distance. They have a splendid new line of Vassar, Manhattan and Regatta underwear in many fabrics that are $1.50 to $8.50 a suit; light-weight, knitted union suits—Munsing and Vassar—that come in the knee, three-quarter, short and full-length styles, and a special garment for stout men from $2 to $5 a suit.

Speaking of women in politics, after the San Francisco convention one nationally prominent spokesman expressed himself thusly: "No woman weighing 260 pounds will ever get my vote. No woman who wears purple and blue together, and certainly no woman who fails to keep her nose well powdered." How about it, fellows?

The Easter gift for Her? Does that puzzle you? Then smile again, for the solution is at hand. At Feagans' you will find the most fascinatingly delicate gift in the flexible bracelets, and nothing is so desirable as a flexible bracelet just now, you know. So, whether you select one of engraved gold or silver having no ornamentation, or one more elaborate with the links enameled, in lavender perhaps, with an unbelievably tiny watch forming the clasp, the name of Feagans & Co. assures it the distinction of an irresistible gift.

News comes that one of our leading millionaire bachelors has been in Cuba for some time. "Why Cuba?" ask the inquisitive. Well, well, well!

HOPPE MAKES A GREAT RUN.

[BY A. P. NIGHT WIRE.]

DETROIT, March 22.—In an 18.2 balk-line billiard exhibition match today Willie Hoppe ran 261 points to complete a 300-point block, continued the run until he had accumulated 500 points and then quit with the balls in perfect position.

ANGELS SHORT RIGHT-HANDER.

(Continued from First Page.)

bruising their hoofs for three hours on the hard ground. Today they will move to Tournament Park, Pasadena, which will be vacated by the Cubs this morning. The Evers club has games in Los Angeles every day this week, and will have no further use for the Pasadena pasture. They play the Tigers today and tomorrow, the Angeles Friday and Saturday, and wind up with the Tigers Sunday. All these games will be staged at the Vernon Park.

The Chicago club is about due to begin clouting the ball, and with the two local teams improving their condition, better baseball all around may reasonably be expected.

"Long Bill" Furman is going to resume where he left off. He has written the following letter, which I will share with the lame, the halt and the blind:

"Friend Williams—On April 23, way back in 1897, about the time Beanie Walker established the long-distance pacifier record for Hoop Pole township, Posey county, Indiana, I won the one-mile championship of the Pacific Coast at old Athletic Park. Ralph Hamlin finished second. Tracy Hall, Guy West and some of the rest of our most prominent citizens who have since lost their hair and increased their girths, also ran. This bunch is out. Some are dead, some are old and all are fat. Their kick is gone. Me, I'm the last of the clan. I'm not coming back—I never went away.

"Sunday, April 24, next I intend to celebrate the twenty-fourth anniversary of the Coast championship win by riding this Kid Halstead, of New York, a half-mile match heat two in three at Mr. Pickens's stadium. (This will surprise Bill.) Where do you alight? I want you to protect the dear public. I want you to bring your uncle's proxy watch out to the track and let me prove to you that I can put up a show. Last Sunday the best time made in the quarter-mile record trial was .28 2-5. That got my goat! I once held that record in .24 3-5. If I can't turn a flying quarter today in .28 flat or better the stuff is off. I want to show these kids what their daddies called a bicycle race. No foolin', I'm rarin' to go.

"Last lap.

"LONG BILL FURMAN."

Dallas Locker, young Los Angeles semi-pro, is making a real hit with the fans who have been following the spring work of the Tigers, and Bill Essick appears to be equally pleased with his work.

In fact, the Vernon rookies, as a whole, look so good that Maier and Essick will attempt to "farm" those which they cannot use, instead of releasing them outright. Locker, Gorman and Gunther are three of the best-looking youngsters ever seen with a Coast League club the same spring.

Locker came near going to the Cubs, but changed his mind over night. He looks the part of a ball player all over, and may prove to be one of the season's real finds. He was recommended to Chicago by Frank Kerwin, and was to have joined the Cubs at Pasadena two weeks ago last Monday. Instead, on that day he turned up in the Vernon camp. Either Essick got in the last word, or he is a more persuasive talker than Evers.

LONG RUMPLES HIGH'S LADS.

(Continued from First Page.)

back of St. Louis from the plumbers' union, which ran as follows: "In breathless expectation we await the issue. Fagh a ballagh." High shot Schneider and Cross at his arch enemy, but it was not in Hughie's stars yesterday—ergo—curfew rang early in Kerry Patch last night.

BRACE OF RUNS.

In the second and sixth inning, Long's minions lighted onto his rival's chuckers and in each canto bammed out a brace of runs. Hap Morse, who plays third, short and second with equal ease and agility, blasted out a three sacker during the melee and stood out as the willow feature of the day's scrimmage.

Carl Sawyer was back at his old stamping grounds around the keystone, cutting up dudabs and dudubs that would make Harold Lloyd take off his glasses and notice, and Ham Hyatt returned to the first cassock after an enforced absence caused by a bowed tendon in that part of the ulna near the funny bone.

Bill Essick broke his verbal record yesterday in the dugout lookout chair. He emitted three words, which breaks his former mark by one—viz—"play," "atop" and "good." When a lad, Bill studied Ciceronian compactness of expression and threw a little of Pope in to give it poise.

Now if we were looking for Bill's antithesis we should name Charley Pike, who, when it comes to purring pure English, undefiled, has a quick drop shoot that would puzzle the greatest batter that ever lived. Oh, yes, about the game—well, here's the score:

	1	2	3	4	5	6	7	8	9
Long	0	3	0	0	0	2	0	0	0—6
High	0	0	0	0	0	0	0	0	0—0

Umpires—Fred Stanton and Larry McGrath.

This afternoon at 2:30 o'clock sharp Vernon takes on the Chicago Cubs' first nine again at Maier Park, Vernon. Love and Smallwood will heave for the Tigers. Evers will probably hit upon Vaughn and Weaver to do the Bruins' chucking. The Bengals defeated the Cubs' second nine last week. A big crowd of local bugs is expected to be present.

SUN MAIDS WIN.

[EXCLUSIVE DISPATCH.]

DINUBA, March 22.—In their first practice game the Dinuba Sun Maids overwhelmed the Postoffice team of Fresno in the first three innings, when they batted up thirteen runs with twelve hits. At the beginning of the third inning, Bidwell relieved Johnson in the box for Fresno and although four runs were made all in that frame, he pitched air-tight ball for the rest of the game. The final score was 13 to 2.

SUDS-COLTS PLAY TO TIE.

POMONA, March 22.—The Tigers and Colts, rival factions of the Seattle baseball squad, were unable to break the deadlock which exists between them, after five innings of a hectic struggle this morning.

The tilt, which was hotly contested from start to finish, ended in a tie, 2 to 2. In the second inning the Colts managed to bring in a run after Charley Davidson had pilfered one base. In the fourth the Colts scored once again. The Tigers went scoreless for the first three innings.

In the fourth inning Wisterzil got one, Murphy followed him, but was out. Hart put a ball between right and center field and the center fielder, running hard to make the catch, let the ball slide out of his glove. Langhart then scored on an overthrow to home. One more inning was played, but neither side came within shouting distance of a score and Duke Kenworthy then called off proceedings for the day.

Tomorrow afternoon an opportunity will be offered the Pomona public to see a game which not only promises to be a good game, but which will also feature the first public appearance of the Pomona College baseball nine this year. Coach Schott is bringing his college players to Pomona to haggle with the Seattle (Coast League) team and, from all indications, there will be plenty doing at the park when the game is called at 3 o'clock.

Six of the players on the college team are veterans from last year, the others were either subs last year or on the winning freshman nine. Taylor, leading pitcher of the conference last year, will start the game in the box for Pomona. Kenworthy, manager of Seattle, was undecided as to his line-up, but it will probably be the same one as usual, although he figures on giving some of the standbys a chance at the heaving.

EDDIE PULLEN IS TO PILOT A DEUSENBERG.

Eddie Pullen is to pilot a Deusenberg in the American championship event at the Beverly Hills Speedway on Sunday, April 10.

In reply to the offer of Austin McFadden, Grand Rapids sportsman, with much more than the proverbial Michigan bank roll, to pay $15,000 for the pick of one of the four Deusenberg racing cars, Frederick Deusenberg, in a long-distance conversation with Secretary A. M. Young of the Speedway countered McFadden's proposition by declaring that he had fully as much faith in Pullen's ability to wave the rabbit's foot in DePalma's face as has the gentleman from the furniture city. Frederick said that Pullen can drive one of his cars and take his pick of the lot, although he is unwilling to sell one of them at any price.

ZELWOOD

Thintex construction blends the style of a starched collar with a soft collar's comfort.

E&W Collars & Shirts

EARL & WILSON

Carey ASBESTOS FIBRE COATING

THIS is a better roof coating made of preservative oils, genuine asphalt and real asbestos rock fibre. It penetrates old dried out roofs, resaturates the old felts, fills all pores and softens dry scales.

The asbestos fibre cannot rot, burn or evaporate. It acts like hair in plaster. It binds down the scales, bridges the cracks, forming a skeleton for the heavy asphalt, giving body to the coating and making it the next best thing to new roofing.

Fibre Coating is equally effective on old wood, metal, or composition roofs. Apply it with a brush, just as it comes from the can or barrel.

Adds years of life to any roof at very small cost.

Headquarters for building and insulating products of

ASPHALT ASBESTOS MAGNESIA

[A Roof for Every Building]

Warren & Bailey Co.

214-216 East Third St.

Los Angeles, Cal.

THE hand clasp between a good workman and a good tool is a thing that says volumes. Give your men the sturdy co-operation of Billings & Spencer wrenches.

"RELY B ON ME".

THE BILLINGS & SPENCER CO.

HARTFORD, CONN.

WRIGLEY'S

"After Every Meal"

Next time you want to concentrate on a piece of work just slip a stick of WRIGLEY'S between your teeth.

It's a wonderful help in daily tasks—and sports as well.

If that 13th hole on the course has been getting your goat—try WRIGLEY'S.

Hazards disappear and hard places come easy—for WRIGLEY'S gives you comfort and poise.

It adds a zest that means success.

Sealed Tight Kept Right

ECKMAN'S ALTERATIVE

For Throat and Lungs

All Druggists

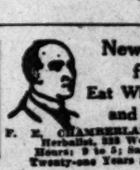

New Stomachs for Old

Eat What You Like and Be Happy

F. E. CHAMBERLAIN, New Zealand Herbalist, 833 West Eighth St.

Hours: 9 to 5; Saturday, 9 to 4.

Twenty-one Years in Los Angeles.

d clasp between
workman and a
s a thing that
. Give your men
co-operation of
encer wrenches.

ON ME".

S & SPENCER CO.
ORD, CONN.

GLEY'S
Every Meal"
Next time you want
to concentrate on a
piece of work just slip
a stick of WRIGLEY'S
between your teeth.
a wonderful help in
ily tasks — and sports
well.
that 13th hole on
a course has been
ting your goat — try
WRIGLEY'S.
Hazards dis-
appear and
hard places
come easy — for
WRIGLEY'S gives
you comfort and
poise.
It adds a zest
that means
success.
Sealed Tight
Kept Right

Stomachs
for Old
hat You Like
Be Happy
CHICHESTER S PIL
SOLD BY DRUGGISTS

Davidson

"HOMES OF Davidson INDIVIDUALITY"

Such an adorable home, so exquisitely decorated and so desirably located that it would evoke admiration from even the most blase homeseeker. And yet the price is less than you would have paid a year ago.

The inviting exterior, with stone trimming and tile roof, opens into a most appealing Tiffany finished living-room. Then there's the dining-room, a perfectly splendid kitchen with tile drainboard, three sunny bedrooms and a wonderful tile bathroom and shower. And there's a big double garage and shrubs and flowers and things.

Really you just can't begin to appreciate what a perfect little dream home this is until you've personally inspected it. Yes it's a new Davidson "quality built" home and is located at 217 N. El Centro Avenue.

THE DAVIDSON CONSTRUCTION CO.,
1445 EAST SIXTEENTH STREET
Telephone 20477
"Designers and Builders of *Homes of Individuality*"

homes

ROCKY KANSAS SOME PUNCHER.

Gotham Fight Fans Warm Up to the New Comer.

Regard Italian as Worthy of a Leonard Match.

Has Made Good in All of His New York Scraps.

[EXCLUSIVE DISPATCH.]

NEW YORK, March 22.—Rocky Kansas, or Rocco Tozze, which happens to be his real monicker, looms up as a championship possibility. This broad-shouldered youth dropped in for a spell the other evening at Madison Square Garden and gave Willie Jackson such a tanning that the Gotham fans were dizzy at the end watching their pet take the licking of his life.

During the twelve rounds that Kansas was in there with Jackson he showed plenty of stuff. The Italian wields a southpaw that is a wonder and he employs his trusty left fin more often than he does his right, although that member is no weak sister either, as Mr. Jackson can testify.

LOOMS UP.

While Rocky looms up as the logical candidate for Benny Leonard to consider, he does not appear to carry such polish or grace in his movement as does the champion, but what he lacks in style he sure makes up in action. He is strong, can give and take a punch and those are the necessary attributes to make a champion.

Leonard, while still a young man, is getting along in years as athletes go, and sooner or later he is bound to go the way of all title holders. Rocky Kansas may not be the man who will force Benjamin to abdicate, but he is the most likely looking member among the contenders. Any man who can take Willie Jackson along at the pace that Rocky did, must be given consideration when it comes to selecting the logical opponent for Leonard.

IN ONE ROUND.

It must be remembered that Kansas disposed of the tough Richie Mitchell in one round. When it was suggested that it was a fluke, he Oblixed Richie within a week, and again beat him. Leonard also beat Mitchell twice, but on the last try Benjamin was on the floor for nine seconds and had the time of his life saving himself from defeat in the very next round. All of which is mere dope. It may not mean much, but it is the dope just the same, and some times it shows which way the wind is blowing.

Rocky Kansas may not be able to make the grade when he crashes into the champion, Leonard, but it will be a quarrel worth while. Come on you promoters, get busy on that match!

AUTO THIEVES GET TEN CARS.

Auto thieves got busy again yesterday and stole ten cars from the streets of Los Angeles as follows: Reo 1915 black, 225-571; Buick 1918 touring, green, 164-410; Buick 1920 touring, green, 398-185; Ford 1920 touring, black, 222-170; Ford 1919 touring, black, 400-976; Hudson 1916 phaeton, gray, 416-297; Ford 1920 touring, black, 171-938; Liberty 1920 sport, green, 171-608; Ford 1917 touring, black, 274-141; Buick 1916 roadster, blue, 404-937; Hudson 1917 touring, blue, 214-920, and Buick touring, blue, 178-499. Any one seeing any of these cars will please notify the auto theft bureau of the Auto Club of Southern California or police headquarters.

SAGEHENS ARE WELL RUFFLED.

(Continued from First Page.)

tire race. He then hooked up with Williamson in the half mile and beat the Cardinal runner to the string by a mere whisker.

Hartley Widdess, Sagehen captain, established a new record for Pomona College in the discus, when he threw the platter a distance of 133 ft. 7in. He established the previous record last year when he tossed the plate 132ft. 11½in.

In the 440-yard race, K. Wright and R. Wright of Stanford, and Wire and Payne of Pomona, all hit the tape practically together, the two Wrights taking first and second with Wire a close third.

Edelman, Stanford distance runner, copped the two-mile grind from Curtis and Weaver in the time of 10m. 23⅘s.

The summary:

Mile run—Moreman (P.,) first; Elliott (S.,) second; Winsiow (P.,) third. Time 4m. 30 4-5s.

100-yard dash—Kirksey (S.,) first; Wells (P.,) second; Carey (S.,) third. Time 9 4-5s.

120-yard high hurdles—Dagge (P.,) first; Williams (S.,) second; Stover (P.,) third. Time 15 1-5s.

440-yard dash—K. Wright (S.,) first; R. Wright (S.,) second; Ware (P.,) third. Time 51 4-5s.

Two-mile run—Edelman (S.,) first; Weaver (P.,) second; Curtis (P.,) third. Time 10m. 22 3-5s.

220-yard low hurdles — Dagge (P.,) first; Falk (S.,) second; Williams (S.,) third. Time 24 1-5s.

880-yard dash—Moreman (P.,) first; Williamson (S.,) second; Oliver (P.,) third. Time 2m. 21-2s.

220-yard dash—Kirksey (S.,) first; Forster (S.,) second; Comstock (S.,) third. Time 21 3-5s.

High jump—Vocelos (P.,) Weaver (S.) and Wilding (S.,) tied for first. Height, 5ft.

Pole vault—Wilcox (S.,) first; Black (S.,) second; Dunphy (P.) and Shaver (P.,) tied for third. Height, 12ft.

Discus throw—Widdess (P.,) first; Samison (S.,) second; Morgan (P.,) third. Distance, 133ft. 7in.

Shot put—Tauser (S.,) first; Hanner (S.,) second; Rich (P.,) third. Distance, 39ft.

Broad jump—Minsky (S.,) first; Kirksey (S.,) second; Stover (P.,) third. Distance, 20ft. 4½in.

Relay—Won by Stanford (Williamson, K. Wright, R. Wright and Bertel.) Time 3:30 4-5.

BIG AIR PRIZES.

[BY A. P. NIGHT WIRE.]

NEW YORK, March 22.—Revised rules for the international air races at Selfridge Field, Mt. Clemens, Mich., September 8, 9 and 10, will include classes for all planes, the Aero Club of America announced today. There will be four races. Cash prizes aggregating $10,000 will be awarded.

PAUL HUNTER IS SURE THERE.

(Continued from First Page.)

W. W. Leithead	79	8	71
F. M. Hunter	79	10	69
J. W. Gilbert	81	8	73
J. R. S. Heath	81	12	69
Fred Battelle	81	14	67
W. G. Nevin	81	6	75
Cesar Garis	81	4	77
H. F. Webb	82	14	68
F. D. Avery	82	12	70
W. W. Tennawine	83	10	73
J. R. Mitten	83	8	75
D. S. Chisholm	83	8	75
Armand Brand	83	4	79
C. G. Lathrop	84	8	76
Tom McCall	84	8	76
W. H. Cornett	84	8	76
Jim Fahy	84	12	72
J. R. White	84	12	72
George Cline	84	4	80
F. W. Hicks	85	8	77
F. R. Van Dusen	85	10	75
Leigh Guyer	85	6	79
Paul Wold	86	10	76
Wilbur Mack	86	12	74
T. E. Gelselman	86	12	74
E. H. Foreman	87	13	74
F. R. Richardson	87	14	73
C. A. Pierce, Jr.	87	8	79
B. A. Baxter	87	14	73
R. M. Boyd	87	8	79
E. W. Nixon	88	10	78
G. Campbell	88	8	80
George Howell	88	14	74
W. Thilt	88	14	74
Fred LeBlonde, Sr.	88	12	76
W. H. Cline	88	14	74
W. H. Whitcomb	88	12	76
C. Elmer Webber	88	12	76
J. R. Perry	89	17	72
C. S. Harder	89	18	71
D. L. Danie	89	14	75
E. S. Williams	89	18	71
Homer Chapman	89	12	77
L. G. Pelter	89	10	79
C. H. Calladay	89	10	79
R. H. Chichinst	90	18	72
John F. Clark	90	16	74
Wert Hughes	91	10	81
Jack Williams	91	10	81
F. G. Richardson	92	10	82
Jack Nash	92	10	82
F. B. Herring	92	8	84
C. D. Holmes	92	12	80
R. L. Burns	92	10	82
F. F. Clark	92	15	77
R. Miner	93	14	79
H. M. Snyder	93	16	77
J. W. Burns	93	14	79
R. E. Reid	93	8	87
A. M. Andrews	93	12	81
H. J. Martin	93	16	77
Robert Pitcairn	93	14	81
G. R. Weber	93	14	81
F. C. Roach	96	14	82
F. P. Keene	97	18	79
R. W. Kumler	97	18	79
J. A. Bishop	98	18	80
P. Lowry	98	18	80
W. Waterman	98	18	80
Earl Garrison	97	16	81
L. Martin	100	18	82
F. H. Ward	102	18	84
C. A. Edwards	103	18	85
F. C. Leitle	106	18	88
F. G. Wyman	114	18	96

F. C. Peck, W. G. Hegart, H. Von Platen, William Riley, S. B. McVay, C. F. Foote, Arthur Letts, Jr., A. J. Agnew and George V. Beer failed to turn in cards.

The drawings for today follow:

CHAMPIONSHIP FLIGHT.

J. C. Limeman vs. H. S. Webb.
J. Gilbert vs. A. Brand.
W. W. Leithead vs. W. W. Tennawine.
Bill Nevin vs. C. G. Lathrop.
R. C. Henderson vs. F. D. Avery.
J. S. Heath vs. D. S. Chisholm.
F. M. Hunter vs. J. R. Mitten.
Cesar Garis vs. J. P. White.

FIRST FLIGHT.

Tom McCall vs. R. H. Foreman.
Leigh Guyer vs. B. A. Baxter.
F. W. Hicks vs. C. A. Stevens.
Wilbur Mack vs. G. Campbell.
W. H. Cornett vs. F. R. Richardson.
Paul Wold vs. E. W. Nixon.
F. R. Van Dusen vs. R. M. Boyd.
T. E. Gelselman vs. George Howell.

SECOND FLIGHT.

W. B. Tait vs. Homer Chapman.
W. H. Cline vs. R. H. Chichinst.
Elmer Webber vs. L. G. Pelter.
E. L. Harder vs. Wert Hughes.
W. H. Whitcomb vs. E. S. Wilkinson.
J. R. Perry vs. G. F. Clark.
F. LeBlonde, Jr., vs. C. H. Calladay.
D. L. Danie vs. Jack Williams.

THIRD FLIGHT.

E. G. Richardson vs. J. W. Burns.
R. L. Burns vs. R. Pitcairn.
F. R. Browning vs. A. M. Andrews.
K. Miner vs. F. C. Roach.
J. Nash vs. R. E. Reid.
F. P. Clark vs. G. W. Webber.
C. D. Holmes vs. H. J. Martin.
H. M. Snyder vs. R. W. Kumler.

FOURTH FLIGHT.

W. F. Keene vs. F. C. Little.
R. D. Garrison vs. bye.
P. Lowry vs. bye.
F. W. Ward vs. bye.
J. A. Bishop vs. F. G. Wyman.
E. L. Martin vs. bye.
Whitney Waterman vs. bye.
C. A. Edwards vs. bye.

COFFEY WINS ALL THE WAY.

(Continued from First Page.)

proposition from Jack Darcy. Sailor Mayberry took an aggressive fight from Gus Williams, Jack Martin licked Sam Casper, a gorilla-like party with Ben Turpinesque eyes, and George Wells and Bud Omar fought a bloody draw.

JACK TIRES OF PRISON.

[EXCLUSIVE DISPATCH.]

CHICAGO, March 22.—Jack Johnson, ex-champion pugilist, is tired of Leavenworth prison, where he is serving a year for Mann Act violation. He has asked friends to use their "pull" to have his term shortened and it was understood today that a movement is on foot to approach Dist.-Atty. Charles F. Clyne with the view to recommending his release before his sentence expires.

Gill
One-piece
Piston
Rings

reduce oil consumption

If your dealer doesn't happen to have the exact size required for your car or truck, tell him to get in touch with his jobber or our Los Angeles branch office, The Gill Piston Ring Co., 1822 South Grand Avenue.

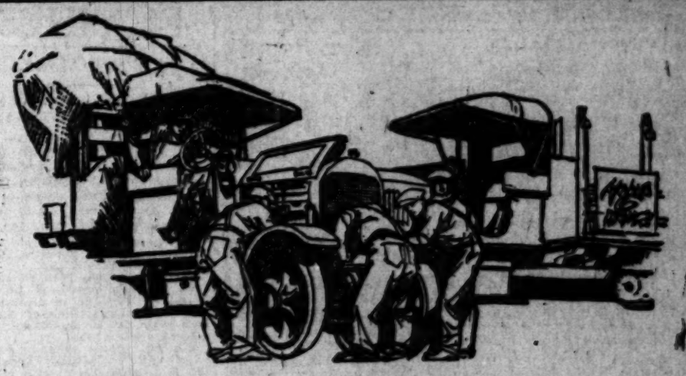

Don't let inferior oil hold up your trucks

Profits today depend upon rigid economy

WHETHER you use a little one-tonner on pneumatics or a fleet of 5-ton giants, every truck must pay its way today. Layups for repairs wipe out months of profits.

Scientific checking shows that 90% of all truck engine troubles are due to faulty lubrication. Ordinary oil forms black sediment when subjected to the intense heat of the engine—200° to 1000° F. Cylinders are scored, bearings loosen, over-heating becomes common.

Keep expense like this off your books. Sediment is reduced 86% when you use Veedol, the lubricant that resists heat. (See the two bottles below.) With Veedol in the crankcase most serious troubles are prevented. Engines pull better, throttle down lower.

Have your men flush out their engines. Instruct them to fill up with Veedol. Leading dealers have Veedol in stock. Consult them for quotations.

Veedol lubricants for every part of the chassis

Use Veedol lubricants for all parts of the car: VEEDOL for the engine (light zero, medium, heavy, special heavy, extra heavy); for the differential and transmission, VEEDOL TRANS-GEAR OIL or GEAR COMPOUND; for the tractor and truck, WORM DRIVE OIL; GRAPHITE GREASE; CUP GREASE.

TIDE WATER OIL
Sales Corporation
11 Broadway, New York City
PACIFIC DIVISION OFFICE
1110 Claus Spreckels Bldg., San Francisco, Cal.
WAREHOUSES
1200 Battery St., San Francisco, Cal.
Eleventh and R Sts., Sacramento, Cal.
166 South Central Ave., Los Angeles, Cal.
1234 Tulare St., Fresno, Cal.

Hamburger's

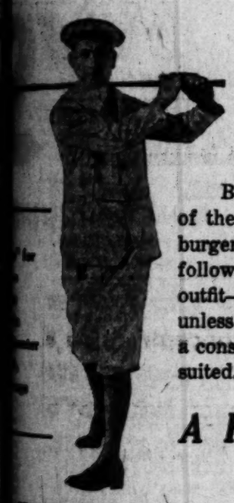

BERT KROGSTAD, Instructor

Golf Advice!

—for the novice

Besides complete instruction in the rudiments of the game, Bert Krogstad, instructor at Hamburger's Roof Garden Golf School and a life-long follower of the game, will help the novice select an outfit—a very essential service. For the beginner, unless advised, usually picks unsuitable clubs and as a consequence buys two or three outfits before he is suited. "There is everything in the right start."

A Full Line of Supplies at Nets

A full line of golf supplies available at the school—caddy bags from 1.75 to 25.00; golf balls, a variety to choose from, 50c to 1.00 and as a special for Saturday we are featuring any Edinburgh Club in stock at 2.95. Other clubs from 1.50 to 5.25.

The NASH SIX

Quality Is Emphasized by Comparison

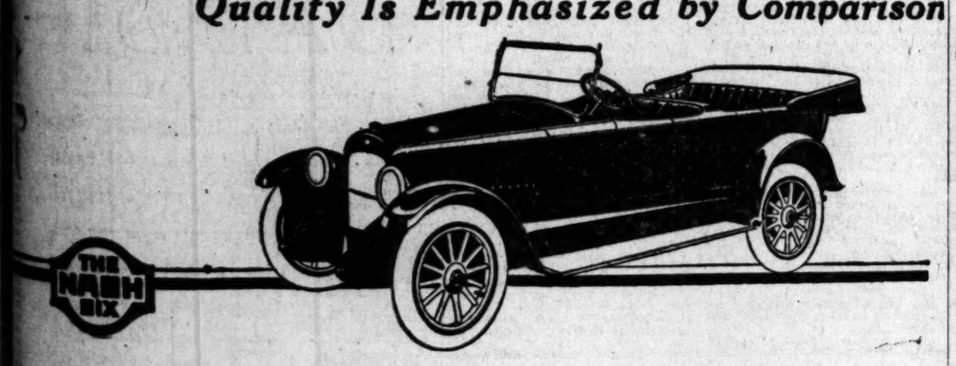

All Nash Models, both open and closed, have cord tires as standard equipment.

Nash Six: Five-Passenger Touring Car, $1990; Two-Passenger Roadster, $1990; Four-Passenger Sport Model, $2150; Seven-Passenger Touring Car, $2180; Four-Passenger Coupe, $2995; Seven-Passenger Sedan, $3250.
Prices f. o. b. Pacific Coast Points.

Nash Four: Five-Passenger Touring Car, $1645; Two-Passenger Roadster, $1645; Three-Passenger Coupe, $2265; Five-Passenger Sedan, $2475.
Prices f. o. b. Pacific Coast Points.

CONSIDERED in connection with cars approximating it in price, the Nash Six represents a worth which comparison immediately reveals to be strikingly above the average.

Its beauty, its easy riding comfort and the quietness, power and economy of its Nash Perfected Valve-in-Head Motor, represent a value to Nash owners which is found in no other car in its price field.

Troy Motor Sales Co.
DISTRIBUTORS
1060 Figueroa Street, at Eleventh
LOS ANGELES Pico 1323

NASH SIX

Barreled Sunlight is now sold in five-gallon, half-gallon, quart, pint and half-pint cans.

Making walls and woodwork as white and washable as tile

Barreled Sunlight now sold in cans for stores, workshops, industrial plants and institutions

NOTHING can spoil the appearance of a store, workshop or plant so much as dark, dingy ceilings and walls. A coat of pure white paint makes the whole room bright, cheerful and sanitary.

But much depends on the kind of white paint which is used. Ordinary flat or egg-shell finish paints will not do, because their porous surface, white enough at first, rapidly collects dust and dirt. This soon means a dingy room and the expense of repainting.

Ceilings and walls coated with Barreled Sunlight retain their white, lustrous finish for years. The smooth, even surface offers no foothold for the tiny dust and dirt particles, and when soiled in the course of time, it can be washed as easily as tile.

For all kinds of buildings

Barreled Sunlight is used in thousands of the largest and best equipped industrial plants in the country. It is also an ideal finish for all other interiors where light and cleanliness are essential. Managers of hotels, laundries, hospitals, apartments and other buildings are finding that it keeps the kitchens, bathrooms, engine rooms and many other parts of their buildings bright and spotless. It is also excellent for rooms in the home, where a white washable finish is desired.

For offices, living-rooms and other interiors where dirt does not so readily collect, and where a less lustrous finish may be desired, we prepare a flat and egg-shell finish. These, as well as the lustrous finish, can easily be tinted to any shade desired.

Sold in cans from half-pint to 5-gallon size. Also in barrels and half-barrels. Costs little more than ordinary paint—much less than enamel. Anyone can apply it, as it comes ready-mixed and flows easily from the brush. Will not chip or scale. Combines lasting whiteness with intense opacity.

Dealers should communicate with us or with our nearest distributor regarding sales proposition.

U. S. GUTTA PERCHA PAINT CO.
Providence, R. I.

"Save the surface and you save all"—Paint & Varnish

Barreled Sunlight
The Rice Process White

Warehouse Stock in Los Angeles and San Francisco
FRANK V. McCOYE, Representative, 1221½ Irolo St., Los Angeles—West 3327
L. J. FENN . . . . . 973 Market St., San Francisco

Sold at retail by
The Southwest Paint Co., 2594 West Pico
Hamburger's, 8th & Broadway
Marshall Paint Co., 3617 S. Main.

This Small Advertisement
shows how a single inch of space commands attention in a newspaper which is read thoroughly.
—TIMES Advertising Dept.

"Limp in—Walk Out"

In Suite 331 Pacific Finance Bldg., Corner Sixth and Olive, you'll find

DR. DURANT

Well-known Los Angeles Foot Specialist, formerly located 527 S. Olive St. and previously with the Owl Drug Co.

DRS. SHORES & SHORES

The Reliable Specialists. Catarrh, Deafness, Head Noises, Asthma, Rheumatism, Eczema, Piles, Epilepsy, Goiter and other CHRONIC DISEASES of Nerves, Blood, Skin, Lungs, Heart, Stomach, Bowels, Bladder, Kidneys, Liver, a specialty 27 years. Advice free. 605-2-4 Lissner Bldg., 534 South Spring, Los Angeles. Hours, 9-5; Evenings, 7-8; Sundays, 10-12.

Theaters Amusements—Entertainments

GRAUMAN'S RIALTO— Bdwy. Near 8th

Wallace at the Wurlitzer—Grauman's Rialto Orchestra, Seidl Conducting. 11:15 a.m., 1:05 p.m., 3:15, 5:15, 7:15, 9:15. Mats., 35c; Eves., 55c.

GRAUMAN'S MILLION DOLLAR THEATER— BROADWAY AT THIRD

GRAUMAN'S MILLION DOLLAR THEATER BROADWAY AT THIRD
CONTINUOUS FROM 11:15 a.m. to 11:30 p.m. America's Beloved Star
THOMAS MEIGHAN
IN "THE EASY ROAD"
Presented by Jesse L. Lasky, with Brilliant Cast, including Lila Lee, Gladys George, Arthur Edmund Carew and other artists. Ernest Hutt's morning organ recitals 11:15 to 11:30 a.m.
GRAUMAN'S ANNUAL SPRING FASHION SHOW
Fashions of the Hour. Memory Fashions of Yesterday. Staged by Sid Grauman. Gowns by Myer Siegel & Co.
GRAUMAN'S SYMPHONY ORCHESTRA · MISCHA GUTERSON, CONDUCTOR
HENRY MURTAGH AT THE WURLITZER

KINEMA THEATER— Grand at 7th

THE AMBASSADOR THEATER— Wilshire Boulevard Phone Wilshire 7000

Sessue Hayakawa IN "The First Born" Madame AZUMA First American Appearance.

Every Nite—Mat. Friday THE AMBASSADOR PLAYERS in "FANCY FREE." Cast: KATHLEEN CLIFFORD MARY MACLAREN ROY ATWELL HAROLD E. POLAND.

All Seats Reserved. Now Selling for All Performances.

PHILHARMONIC AUDITORIUM— Fifth and Olive

R. E. BEHYMER, Manager
ONE WEEK ONLY, COMMENCING APRIL 4
Chicago Grand Opera Co.
MARY GARDEN, General Director.
ORCHESTRA 65; Complete Stage Equipment; BALLET; CHORUS 65.

REPERTOIRE	
OTHELLO	Eve. Apr. 4
CARMEN	Eve. Apr. 5
TRAVIATA	Eve. Apr. 6
L'AMORE DEI TRE RE (Love of Three Kings)	Eve. Apr. 7
LOHENGRIN (In English)	Eve. Apr. 8
MONNA VANNA	Mat. Apr. 9
L'ELISIR D'AMORE (The Elixir of Love)	Eve. Apr. 10

Auspices Community Development Ass'n—A NON-Profit Organization. Entire Lower Floor and first six rows Center Balcony, $7.50; Balance of Balcony, $6; Mezzanine Floor, $4; Mezzanine Boxes, $5; 2nd Balcony and Gallery, $3. All tickets plus 10% Tax.

MISSION THEATER— Broadway at Ninth

TALLY'S BROADWAY— 833 S. Bdwy.

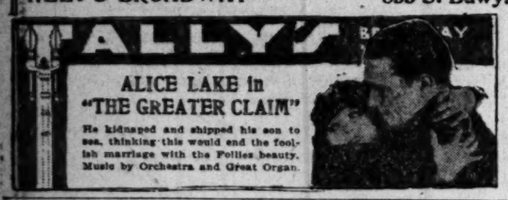

NEW SYMPHONY THEATER Broadway at 6th

THOS. H. INCE'S "LYING LIPS" Fifth Week

COMING SUNDAY—Alan Dwan's great story, "THE FORBIDDEN THING."

HIPPODROME— NOW SHOWING Main Street at 4th

J. WARREN KERRIGAN in "THE COAST OF OPPORTUNITY" and VAUDEVILLE. MONTY BANKS in "A BEDROOM SCANDAL."

THEATER DE LUXE— Alvarado, Bet. 6th and 7th Sts. OPPOSITE WESTLAKE PARK.

TODAY LOUIS CALHERN in "WHAT'S WORTH WHILE" ADDED ATTRACTIONS.

GORE'S BURBANK THEATER— Main at 6th

36 BABY VAMPS | MAMMOTH FIVE-ACT MUSIC REVUE "OH MY DEAR" | MANNY KING

FLASHES.

NEW SERIAL LEAD.

RUTH ROLAND ENGAGES MATINEE IDOL WHILE IN EAST.

By Grace Kingsley.

When Ruth Roland begins work on her new serial for Pathe, she will have not only a new studio, but also a new leading man. Said leading man is at present in New York.

"He is in the picture business, but not in the acting department," acknowledges Miss Roland.

However, he has been an actor in the past, she says, and he is so handsome that he is destined to make the best looking of our film idols seem like a four-bit shirt after a hard day's wash.

She isn't going to announce his name until he actually finds himself loose from his present business contract and able to sign a new one. Meanwhile the matinee girls will await with what patience they may the coming of the new idol.

Miss Roland is to film under supervision of Hal Roach, with W. S. Van Dyke directing. Mr. Roach is fitting up a stage and dressing-rooms especially for her use and her company at the Roach studios in Culver City.

She will begin in about three weeks, and expects to be several months at work in Mexico, Arizona and California. She will spend many weeks in Mexico and Arizona.

The star of the black-and-blue drama reports a great time on her recent trip to New York and other points east. She received a lot of presents, but the one that touched her most, she says, not meaning any pun, either, was a box of Maxine Elliott soap! This was bestowed on her by a small boy admirer, who trailed her about from one theater to another in New Orleans. Now he writes her, threatening to become an actor.

The very first sleigh ride of her career was enjoyed by Miss Roland up in Toronto, and she says she's going back there next winter to have another try at the sport.

DRAMA AND BEAUTY AT MUMMERS' SHOP.

Whatever you may think of a whole evening of intense drama, unrelieved by music or brighter entertainment, the fact remains that the Mummers, who put on their second program at their tiny Workshop in Morgan Place, Hollywood, Monday night, under direction of Clarence Thomas, achieved something mightily well worth while. Besides it serves to bring back Peggy O'Neill to us.

The program consisted of two parts, a one-act Russian play by Olga Printzlau, called "Window Panes," and a Chinese play, "The Lotus Flower," by Ira Mallory Remsen. In both these, oddly enough, the hero was a sort of superman, who was ironically betrayed and destroyed by the very being whom he tried to aid.

The theme of the Printzlau playlet is faith healing, with the subject a little Russian boy who has not spoken for three years. The healer is a wanderer, who visits the child's home, receives food, and through the faith of the mother, who, with the rest of her neighbors, expects the second coming of Christ, gives back speech to the little one.

The great dramatic poignancy of the playlet rests in the potential sacrifice on the part of the healer. For he is really a political offender being sought by the law, but bent on aiding his fellowmen.

The boy sees the insignia of his secret society on his blouse when he removes his coat, and yet, with entire self-forgetfulness, the wanderer heals him, thereby running the risk of the child's telling on him. This the boy unwittingly does when tricked by his brutal father, who goes out with his gun to catch the stranger and claim the reward which is on his head—thirty pieces of silver!

The piece is full of Russian atmosphere, philosophy and characterization, and is played with consummate artistry.

Perhaps Claire MacDowell's work as the mother strikes the deepest note. Conrad Nagel as the wanderer gave a fine effect of spiritual fire.

Frankie Lee is as amazing and instinctively sure as always in his work. Clarence Burton plays the Russian brute, who is yet a religious fanatic, impressively.

"The Lotus Flower," a Chinese playlet in three acts and six scenes, is such stuff as ballets are made of. This despite its remarkably beautiful stage production, the illusion of which is enhanced by the play's being done entirely behind a thin veil, and by the special scenery after the fashion of the Chinese art. Or perhaps it is because of these. At any rate, language seems too heavy for it.

Its theme is founded on the tradition of how love was lost to the world, and I wonder if some Chinese music could not be adapted and played as an obbligato, at intervals anyway, and whether some of the long speeches could not be cut. I'm sure Charles Meredith's poor legs must have been very cold in the second act. For Charlie is a nearly naked fisherman!

Nevertheless, it is a very lovely thing — "The Lotus Flower" — a thing of other worlds, fanciful and wistful. Its philosophy smacks of Confucius. Fatalism is its dominant note. Even the wealthy Mangu Kahn is beaten in all his schemes of vengeance, except those in which his victims destroy themselves.

Peggy O'Neill, famous in many plays, and just returning triumphant from a season in London, is supremely appealing in the role of the lovely Lo Sing, prisoner of love on the island. Charles Meredith plays the artist-fisherman very well indeed, reading his lines in a mellow and pleasing voice; George Gramlich is a sufficiently frightful Mangu Kahn; Florence Deshon showed real artistic skill in the playing of the vampirish Tin Tu, while Margaret Fransiol, Floyd Tallaferro, Paul Vickers, Mary Mayer and Joseph Sadony, Jr., were all admirable in their roles.

Frank Mayo's Luck.

Pretty sweet for Frank Mayo, we'll say! Four radiant beauties have been engaged to appear with him in his current Universal feature, "Three in a Thousand," production of which has just been begun under Fred Granville's direction. The names of the young actresses are Jean Calhoun, Jacqueline Logan, Ruth Ashby and Gertrude Olmstead.

"KISMET" RETURNS.

Otis Skinner's spectacle, "Kismet," will follow Mary Pickford's "The Love Light," at the Garrick, beginning Sunday. "Kismet" is flavored with all the mystery, romance and whimsical humor of the Arabian Nights.

IN :: ULTRA-MODERN :: PLAYLET.

"Fancy Free" at the Ambassador.

Kathleen Clifford.

RADIOS.

DIRECTS ABROAD, TOO.

CALIFORNIA SCENARIO WRITER MAKES ENGLISH FILM.

By Edwin Schallert.

It looks very much as if the American scenario writer has a rather spiffy chance to make a record hit with the English producers of pictures. At least, there's the experience of one to prove it, said writer being Denison Clift, formerly associated with the Fox Film Corporation. Mr. Clift, it seems, has installed himself in the good graces of the London screen trade by his adaptation of Guy de Maupassant's story, "The Diamond Necklace." So favorable was the reception accorded this picture, which he wrote and directed, that, according to Mr. Clift, a syndicate of men has been formed to make a series of productions bearing his name.

Mr. Clift went abroad about a year ago. He traveled through Southern Europe for a time, and then returned to England, where he interested capitalists in the production of pictures. They are now apparently highly elated over the result.

One of the London papers has this to say regarding the production: "Contributors to the Daily Express discussion on short stories will be interested to learn that De Maupassant survives the film test remarkably well. The average short story does not contain sufficient material for more than two reels of film. Ideal Films, Ltd., one of the best British producing companies, have succeeded in getting a well-packed six-reeler out of Maupassant's 'Le Collier des Perlies,' which they have re-christened 'The Diamond Necklace.'

"Scenario and production are the work of Denison Clift, a young American trained under Mr. William De Mille, generally considered to be America's foremost scenario writer."

It is also interesting to note that Mr. Clift is a native of California, having been born in San Francisco. He was educated at Stanford University and attained quite a degree of success as a story writer, playwright and novelist before going into pictures. He has written features for William S. Hart, Thomas H. Ince, Charles Ray, Louise Glaum and Gladys Brockwell and other Fox stars.

ENGLISH SATIRE AT AMBASSADOR.

With the introduction of the new policy of giving one-act stage pieces the little game of "your move next" is being played according to Queensberry rules at the Ambassador Theater this week. The contest is entitled "Fancy Free" and is by Stanley Houghton. The participants are two mixed doubles—if you know what I mean, and anyone who can appreciate the game of love according to English customs will enjoy the humor of the first production under Frank Egan's direction at the hotel theater, which attracts the smile rather than the laugh by its light satire. It is a domestic drama at very high tension, and as such pleasantly neurotic.

At the rise of the curtain we find the wife in the play sequestered in a quiet London hotel with the would-be lover. She has just eloped with him and is already writing her husband to let him know of her whereabouts.

When she leaves the room, husband wanders into the apartment and tells the lover what an expensive luxury he has just taken unto himself. He also advances the intriguing information that he is not alone in the hotel. And this introduces the fourth player—the other woman.

That decoying feminine expression "you have the most wonderfully wicked eyes in the world" is the tag line of the play. It is the other woman's word to the other man after the husband and wife are reconciled.

There are high possibilities in this piece, but the interpretation is lacking in finish. Roy Atwell and Harold E. Holland give rather capable "silly ass" portrayals, but Kathleen Clifford is inclined to be marionettish as Fancy, even though she shows a good sense for the brightness of the lines. Mary McLaren is obviously inexperienced in stage technique, despite her very attractive presence.

The setting is the essence of modernity—a truly delightful one in effect, indicating the advanced aims of the new Ambassador enterprise.

The playlet shares interest with Sessue Hayakawa's picture, "The First Born," an adaptation of a rather famous stage play, that possesses a remarkably pathetic appeal. The effort to exactly transcribe the feeling of the original has not been wholly successful, but Mr. Hayakawa gives a significant portrayal, while Helen Eddy, "Sunny Boy" Warde and others are successful.

Mme. Hanse Azuma does a Japanese dance that is a novelty to lend atmosphere to the feature picture.

Hectic Place to Live In.

They don't even spell it "Los Angeles" down in Calcutta. I mean the English-speaking section of the Indian city, when they are talking about our movies. And, oh boy, what an idea they have of the look of studioland.

If you want to know what that idea is like, just listen to this from a theater program in Calcutta and incidentally note the spelling of Los Angeles:

"The drastic reduction of the cinema employees at Los Angelos will no doubt have its effect upon the pulsating metropolis of the film, it is written. The Europeans who know the town mainly as the place where the Pickfords and the Brancho boys come from, cannot but wonder what Los Angelos is really like.

"Is it peopled entirely by men who are either preposterously fat or wear comic trousers, and by young ladies with perpetually anguished countenances? Do all men look like Wall-street magnates or remnants of a lost civilization? With what amplitude of gesture do these people greet one another? Are the streets full of people tumbling off ladders, and hanging from telegraph wires?

"Tigers and crocodiles, of course, first."

lurk round every corner, but how do the police distinguish between bonafide motor accidents and the final discomfiture of the 'Villain Pursuing Her Still?' It must be a hectic place to live in."

Ye gods, ye goda, even if this is British humor it should be used with discretion on the Calcuttans. For, if they ever run out of crocodiles to hunt on the Ganges they may come over here looking for them on Hollywood Boulevard. And then I weep for the fate of the lounge lizard.

Booking Foreign Acts.

The Orpheum is again to have a large number of foreign acts. This is the conclusion drawn from a telegram received yesterday by C. E. Raymond, manager of the local theater, telling of the departure of President Martin Beck for Europe last Tuesday. Mr. Beck was accompanied by his wife, and Earl P. Sanders, of the general booking offices of the circuit. They sailed on the Aquitania, to visit London, Rome, Paris and other centers.

It is probable that Mr. Beck will make a combined honeymoon and business trip, as he was but recently married. Just how long he will remain abroad is not yet determined. In his absence M. H. Singer is to be general manager of the circuit.

Prior to the war Mr. Beck made semiannual tours of the continent, looking up acts that had already been tentatively selected by his agents. With the outbreak of the war foreign representation was largely abandoned, but arrangements are now being made to resume offices in London, Paris, Rome and other capitals, enabling the circuit to cull the very best foreign novelties and see to their transfer to America.

Mutual benefit for the show business abroad and at home should be the result, judging by the precedent of the prewar period.

That Popular Kiddo.

They are still thronging to see "The Kid" at the Kinema Theater. Without doubt, this gives promise of being the most popular picture Charlie Chaplin has ever made, both because of its comedy and its pathetic appeal. The episode where Charlie dreams of going to heaven has been greeted with intense merriment at every showing. His portrayal of the title role has placed Jackie Coogan in top place among kid actors.

Plate-Glass and Finery.

The gorgeousness which has won repute for Cecil B. De Mille's productions is mirrored in the fantastical costumes and the plate-glass set of the Cinderella scene in "Forbidden Fruit," showing at Grauman's Rialto. The costumes resemble the costly pomp of the old Russian nobility and are important factors in heightening the color of the picture-pageant. They were designed by Theodore Kosloff, one of the stars, and executed by Clare West, who planned the gowns for the feminine members of the cast.

"Lying Lips" Closing.

The fifth and last week of the Ince picture, "Lying Lips," started at the New Symphony Theater yesterday. The film has established a very high record of attendance.

House Peters, Florence Vidor, Joseph Kilgour and Margaret Livingston have the leading roles.

Anton Bradac, leader of the new Symphony Concert Orchestra, is again at the theater. The wrist which he injured trying to crank an automobile is now sufficiently healed so that he can play his violin solo, "Spanish Dance."

An entirely new program has been built up around the feature including a Fox weekly, new Mutt and Jeff cartoon, scenic, organ solos by Frank Anderson and Arthur Clinton, and a new overture by the orchestra.

Tourneur Classic Soon.

Maurice Tourneur's adaptation of James Fenimore Cooper's American classic, "The Last of the Mohicans," is among the pictures scheduled for an early showing at the New Symphony Theater. It is planned to close out "Lying Lips" at the house this week, and to follow this with "The Forbidden Thing," made by Allan Dwan. This was filmed from the story by Mary Meers, with the cast including James Kirkwood, Helen Jerome Eddy, Marcia Manon and King Baggott.

Thomas H. Ince's next production, Dwan's "The Perfect Crime," and C. Gardner Sullivan's and King Vidor's newest features are expected to follow.

Will Rogers Patter.

"'An Unwilling Hero' is the best picture I have made—it's the shortest."

"Charlie Chaplin had the right idea in not working last year. The rest of us found that out when we paid our income taxes."

"In my present picture, 'Doubling for Romeo,' I have to wear tights and show my legs. You remember that I was in the Follies five years and they didn't keep me for my face."

"I have to fence, too. The only fencing I ever did before was with barbed wire and a pair of pliers."

"One of our French fencing instructors got excited around noon time the other day and shouted 'Lunge.' The whole company stopped work and ran to the restaurant."

"I almost forgot—another reason why 'An Unwilling Hero' ought to be good—it's got a clever dog in it."

"A feller painted my picture the other day. When he got through he complimented me on sitting so still—but he had to wake me up first."

Theaters—Amusements—Entertainments

SUPERBA— 529 S. Bdwy.

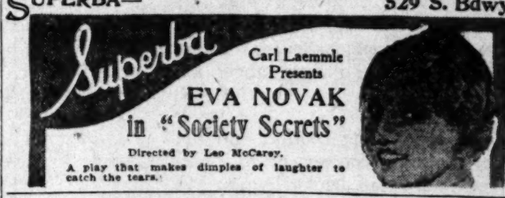

PHILHARMONIC AUDITORIUM— AUDITORIUM BLDG. 5th and Olive Pico 2454

PHILHARMONIC ORCHESTRA
Walter Henry Rothwell, Conductor.

Tenth Popular Concert Next Sunday, March 27, at 3:15 Soloist: Jules Lepske, Violinist Tickets, 25c to $1.

PROGRAM
Grieg ..... Homage March
Stewart ..... Ballet Suite "Gold"
Tschaikowsky ..... Violin Concerto
Liadow ..... Kikimora and Baba-Jaga
Grieg ..... Norwegian Dances
Rossini ..... William Tell Overture

MISSION PLAY— By John Steven McGroarty, with Frederick Warde, assisted by 100 Players.
Now playing at Old San Gabriel. Performances every afternoon, 2:15 (except Monday.) Evenings Wed. and Sat., 8:15. All seats reserved. Ticket offices Pac. Elec. Bldg. Tel. 12123 and 13024. PASADENA, 150 East Colorado St. Tel. Fair Oaks 1922. LONG BEACH, 114 Ocean Blvd. Tel. Home 10472. San Gabriel Box Office, Alhambra 198. (No performance on Good Friday.)

Theaters—Amusements—Entertainments

CALIFORNIA THEATER—

MILLER'S THEATER— 2nd BIG WEEK NOW PLAYING
DOUGLAS FAIRBANKS in "THE NUT"
THE FASTEST, FUNNIEST AND MOST THRILLING OF HIS CAREER

MASON OPERA HOUSE— A. H. WOODS PRESENTS CALIFORNIA'S FAVORITE SON In Channing Pollock's Masterpiece.
MARJORIE RAMBEAU
"THE SIGN ON THE DOOR"
PRICES—Nights, 50c to $2.00. Wed. Mat., 50c to $1.50.

Tomorrow at 9:00 A. M. Box Office Opens for Sale of Seats
PRICES
Nights and Sat. Mat., 50c to $2.50
Wed. Mat., 50c to $2.00.

NEXT WEEK GEO. M. COHAN COMEDIAN
AMERICA'S GIGANTIC COMEDY HIT
MARY
Isn't It

MAJESTIC THEATER— MATS. SUN
THOMAS WILK
"39 E
A Charming Romantic Co
With EDWARD EVERETT
READ WHAT THE
Guy Price in the Herald—"The play is cer... ing that the Majestic has staged in ...
Monroe Lathrop in the Express—"Laughter ... dialogue. You can safely put '39 East' ... pleasant diversion."
Edwin Schallert in the Times—"'39 East' is the kind ... certain to enjoy."
Florence Lawrence in the Examiner—"Youth and love ... themselves well to this clean and wholesome little ...
The Record—"This play promises to have a long run here ... comedy."

NEW PANTAGES VAUDEVILLE— Hamid's International
MME. BEDINI'S HORSES — SIR VICTOR'S DOG & PONY
PEERLESS TRIO — RAHN & BECK — KNOWLING & ...
RUBINI SYMPHONY ORCHESTRA SUNDAY MORNING

PANTAGES BROADWAY— "OKLAHOMA BOB" ALBRIGHT PRESENTS
HENRY SHERR AND THE BROADWAY FOLLIES CO. IN "OH, DOCTO
LATEST EPISODE IN "ABIE COHEN'S" CAREER OF JOYOUS ... LATEST COMEDY ...
David Butler's "Smiling All the W...

MOROSCO THEATER— NATIVE SON OLIVER ...
DADDIES
MATS. 2 p.m., 25c to 50c; EVES., 2 p.m., 25c to 75c.
Next Attraction—"ADAM AND EVA."

EGAN LITTLE THEATER— BOOTH TARKINGTON'S CLASSIC OF YOUTH with BEN ALEXANDER
Figueroa at Pico—60371. Every Night Incl. Sun., 50c to $1.50. Last 4 Days
6 NIGHTS COMMENCING MONDAY, MARCH 28th RETURN BY PUBLIC DEMAND!
OLGA GRAY ZACSEK in "MONNA VANNA"
Prices: Eves., 50c to $1.50. Wed. and Sat. Mats., 25c to $1.

BASEBALL— CHICAGO vs. VERNON
Maier Park, Vernon, Wednesday, 2:30 P.

ORPHEUM THE BEST IN VAUDEVILLE Annette Kellerm
ORPHEUM CIRCUIT
"For Pity's Sake" with TOM DURAY EARL HAMPTON AND ... Travesty on Old Melodrama
MOODY & DUNCAN DELMORE & LEE TUSCANO BROS.
"Opera a Jazz, Inc." Gymnasts Roman Aces
ELIZABETH BRICE
"Love Letters" with GATTISON JONES and Al Hockey
Every Day at 2, 15c to $1. Every Night at 8, 15c to $1.50. Phone ...

PHILHARMONIC AUDITORIUM— ALL THIS WEEK—MATINEES WED. & SAT.
THE BOHEMIANS, INC., PRESENT
GREENWICH VILLAGE FOLLIES
JAMES WATTS, TED LEWIS, "THE JAZZ KING," AL ... JASON, VERNA GORDON, THE HICKEY BROS. & ...
20 FAMOUS ARTISTS' MODELS

CLUNE'S BROADWAY 528 South Broadway
NOW PLAYING Mary Miles Min
IN "ALL SOUL'S EVE"
A STORY OF SACRED AND ... Also News, Comedy and ...

GARRICK Broadway at 8th
First Showing at Popular Prices
"Pick of the Pictures at Popular Prices."
MARY PICKFORD
in "THE LOVE LIGHT"

ALHAMBRA THEATER HILL ST. Bet. 7th & 8th
POLA NEGRI In PASSION A CAST OF ...

Theaters Amusements—Entertainments

GRAUMAN'S RIALTO— Bdwy. Near 8th

Wallace at the Wurlitzer—Grauman's Rialto Orchestra, Seidl Conducting. 11:15 a.m., 1:05 p.m., 3:15, 5:15, 7:15, 9:15. Mats., 35c; Eves., 55c.

GRAUMAN'S MILLION DOLLAR THEATER— BROADWAY AT THIRD

GRAUMAN'S MILLION DOLLAR THEATER BROADWAY AT THIRD
CONTINUOUS FROM 11:15 a.m. to 11:30 p.m.
America's Beloved Star
THOMAS MEIGHAN
IN "THE EASY ROAD"
Presented by Jesse L. Lasky, with Brilliant Cast, including Lila Lee, Gladys George, Arthur Edmund Carew and other artists. Ernest Hutt's morning organ recitals 11:15 to 11:30 a.m.
GRAUMAN'S ANNUAL SPRING FASHION SHOW
Fashions of the Hour. Memory Fashions of Yesterday. Staged by Sid Grauman. Gowns by Myra Siegel & Co.
GRAUMAN'S SYMPHONY ORCHESTRA—MISCHA GUTERSON, CONDUCTOR
HENRY MURTAGH AT THE WURLITZER

KINEMA THEATER— Grand at 7th

THE AMBASSADOR THEATER— Wilshire Boulevard Phone Wilshire 7000

Sessue Hayakawa IN "The First Born" Madame AZUMA First American Appearance.

Every Nite—Mat. Friday THE AMBASSADOR PLAYERS in "FANCY FREE." Cast: KATHLEEN CLIFFORD MARY MACLAREN ROY STEWELL HAROLD E. POLAND.

All Seats Reserved. Now Selling for All Performances.

PHILHARMONIC AUDITORIUM—Fifth and Olive

H. R. BEHYMER, Manager
ONE WEEK ONLY, COMMENCING APRIL 4
Chicago Grand Opera Co.
MARY GARDEN, General Director.
ORCHESTRA 65; Complete Stage Equipment; BALLET; CHORUS 65.

REPERTOIRE
OTHELLO ..... Eve. Apr. 4
CARMEN ..... Eve. Apr. 5
TRAVIATA ..... Eve. Apr. 6
L'AMORE DEI TRE RE, Eve. Apr. 7 (Love of Three Kings)
LOHENGRIN ..... Eve. Apr. 8 (In English)
MONNA VANNA ..... Mat. Apr. 9
L'ELISIR D'AMORE ..Eve. Apr. 10 (The Elixir of Love)

Auspices Community Development Ass'n—A NON-Profit Organization. Entire Lower Floor and first six rows Center Balcony, $7.50; Balance of Balcony, $6; Mezzanine Floor, $4; Mezzanine Boxes, $5; 2nd Balcony and Gallery, $3. All tickets plus 10% Tax.

MISSION THEATER— Broadway at Ninth

TALLY'S BROADWAY— 833 S. Bdwy.

NEW SYMPHONY THEATER Broadway at 6th
THOS. H. INCE'S "LYING LIPS" Fifth Week
COMING SUNDAY—Alan Dwan's great story, "THE FORBIDDEN THING."

HIPPODROME— NOW SHOWING Main Street at 4th
J. WARREN KERRIGAN in "THE COAST OF OPPORTUNITY" and VAUDEVILLE. MONTY BANKS in "A BEDROOM SCANDAL."

THEATER DE LUXE— Alvarado, Bet. 6th and 7th Sts. OPPOSITE WESTLAKE PARK.
TODAY LOUIS CALHERN in "WHAT'S WORTH WHILE"
ADDED ATTRACTIONS.

GORE'S BURBANK THEATER— Main at 6th
36 BABY VAMPS | MAMMOTH FIVE-ACT MUSIC REVUE "OH MY DEAR" | MANNY KING

FLASHES.

NEW SERIAL LEAD.

RUTH ROLAND ENGAGES MATINEE IDOL WHILE IN EAST.

By Grace Kingsley.

When Ruth Roland begins work on her new serial for Pathe, she will have not only a new studio, but also a new leading man. Said leading man is at present in New York.

"He is in the picture business, but not in the acting department," acknowledges Miss Roland.

However, he has been an actor in the past, she says, and he is so handsome that he is destined to make the best looking of our film idols seem like a four-bit shirt after a hard day's wash.

She isn't going to announce his name until he actually finds himself loose from his present business contract and able to sign a new one. Meanwhile the matinee girls will await with what patience they may the coming of the new idol.

Miss Roland is to film under supervision of Hal Roach, with W. S. Van Dyke directing. Mr. Roach is fitting up a stage and dressing-rooms especially for her use and her company at the Roach studios in Culver City.

She will begin in about three weeks, and expects to be several months at work in Mexico, Arizona and California. She will spend many weeks in Mexico and Arizona.

The star of the black-and-blue drama reports a great time on her recent trip to New York and other points east. She received a lot of presents, but the one that touched her most, she says, not meaning any pun either, was a box of Maxine Elliott soap! This was bestowed on her by a small boy admirer, who trailed her about from one theater to another in New Orleans. Now he writes her, threatening to become an actor.

The very first sleigh ride of her career was enjoyed by Miss Roland up in Toronto, and she says she's going back there next winter to have another try at the sport.

DRAMA AND BEAUTY AT MUMMERS' SHOP.

Whatever you may think of a whole evening of intense drama, unrelieved by music or brighter entertainment, the fact remains that the Mummers, who put on their second program at their tiny Workshop in Morgan Place, Hollywood, Monday night, under direction of Clarence Thomas, achieved something mightily well worth while. Besides it serves to bring back Peggy O'Neill to us.

The program consisted of two parts, a one-act Russian play by Olga Printzlau, called "Window Panes," and a Chinese play, "The Lotus Flower," by Ira Mallory Remsen. In both these, oddly enough, the hero was a sort of superman, who was ironically betrayed and destroyed by the very being whom he tried to aid.

The theme of the Printzlau playlet is faith healing, with the subject a little Russian boy who has not spoken for three years. The healer is a wanderer, who visits the child's home, receives food, and through the faith of the mother, who, with the rest of her neighbors, expects the second coming of Christ, gives back speech to the little one.

The great dramatic poignancy of the playlet rests in the potential sacrifice on the part of the healer. For he is really a political offender being sought by the law, but bent on aiding his fellowmen.

The boy sees the insignia of his secret society on his blouse when he removes his coat, and yet, with entire self-forgetfulness, the wanderer heals him, thereby running the risk of the child's telling on him. This the boy unwittingly does when tricked by his brutal father, who goes out with his gun to catch the stranger and claim the reward which is on his head—thirty pieces of silver!

The piece is full of Russian atmosphere, philosophy and characterization, and is played with consummate artistry.

Perhaps Claire MacDowell's work as the mother strikes the deepest note. Conrad Nagel as the wanderer gave a fine effect of spiritual fire.

Frankie Lee is as amazing and instinctively sure as always in his work. Clarence Burton plays the Russian brute, who is yet a religious fanatic, impressively.

"The Lotus Flower," a Chinese playlet in three acts and six scenes, is such stuff as ballets are made of. This despite its remarkably beautiful stage production, the illusion of which is enhanced by the play's being done entirely behind a thin veil, and by the special scenery after the fashion of the Chinese art. Or perhaps it is because of these. At any rate, language seems too heavy for it.

Its theme is founded on the tradition of how love was lost to the world, and I wonder if some Chinese music could not be adapted and played as an obbligato, at intervals anyway, and whether some of the long speeches could not be cut. I'm sure Charles Meredith's poor legs must have been very cold in the second act. For Charlie is a nearly naked fisherman!

Nevertheless, it is a very lovely thing — "The Lotus Flower" — a thing of other worlds, fanciful and wistful. Its philosophy smacks of Confucius. Fatalism is its dominant note. Even the wealthy Mangu Kahn is beaten in all his schemes of vengeance, except those in which his victims destroy themselves.

Peggy O'Neill, famous in many plays, and just returning triumphant from a season in London, is supremely appealing in the role of the lovely Lo Sing, prisoner of love on the island. Charles Meredith plays the artist-fisherman very well indeed, reading his lines in a mellow and pleasing voice; George Gramlich is a sufficiently frightful Mangu Kahn; Florence Deshon showed real artistic skill in the playing of the vampirish Tin Tu, while Margaret Fransiol, Floyd Tallaferro, Paul Vickers, Mary Mayer and Joseph Sadony, Jr., were all admirable in their roles.

Frank Mayo's Luck.

Pretty sweet for Frank Mayo, we'll say! Four radiant beauties have been engaged to appear with him in his current Universal feature, "Three in a Thousand," production of which has just been begun under Fred Granville's direction. The names of the young actresses are Jean Calhoun, Jacqueline Logan, Ruth Ashby and Gertrude Olmstead.

"KISMET" RETURNS.

Otis Skinner's spectacle, "Kismet," will follow Mary Pickford's "The Love Light," at the Garrick, beginning Sunday. "Kismet" is flavored with all the mystery, romance and whimsical humor of the Arabian Nights.

IN :: ULTRA-MODERN :: PLAYLET.

"Fancy Free" at the Ambassador.

Kathleen Clifford.

RADIOS.

DIRECTS ABROAD, TOO.

CALIFORNIA SCENARIO WRITER MAKES ENGLISH FILM.

By Edwin Schallert.

It looks very much as if the American scenario writer has a rather spiffy chance to make a record hit with the English producers of pictures. At least, there's the experience of one to prove it, said writer being Denison Clift, formerly associated with the Fox Film Corporation. Mr. Clift, it seems, has installed himself in the good graces of the London screen trade by his adaptation of Guy de Maupassant's story, "The Diamond Necklace." So favorable was the reception accorded this picture, which he wrote and directed, that, according to Mr. Clift, a syndicate of men has been formed to make a series of productions bearing his name.

Mr. Clift went abroad about a year ago. He traveled through Southern Europe for a time, and then returned to England, where he interested capitalists in the production of pictures. They are now apparently highly elated over the result.

One of the London papers has this to say regarding the production: "Contributors to the Daily Express discussion on short stories will be interested to learn that De Maupassant survives the film test remarkably well. The average short story does not contain sufficient material for more than two reels of film. Ideal Films, Ltd., one of the best British producing companies, have succeeded in getting a well-packed six-reeler out of Maupassant's 'Le Collier des Perles,' which they have rechristened 'The Diamond Necklace.'

"Scenario and production are the work of Denison Clift, a young American trained under Mr. William De Mille, generally considered to be America's foremost scenario writer."

It is also interesting to note that Mr. Clift is a native of California, having been born in San Francisco. He was educated at Stanford University and attained quite a degree of success as a story writer, playwright and novelist before going into pictures. He has written features for William S. Hart, Thomas H. Ince, Charles Ray, Louise Glaum and Gladys Brockwell and other Fox stars.

ENGLISH SATIRE AT AMBASSADOR.

With the introduction of the new policy of giving one-act stage pieces the little game of "your move next" is being played according to Queensberry rules at the Ambassador Theater this week. The contest is entitled "Fancy Free" and is by Stanley Houghton. The participants are two mixed doubles—if you know what I mean, and anyone who can appreciate the game of love according to English customs will enjoy the humor of the first production under Frank Egan's direction at the hotel theater, which attracts the smile rather than the laugh by its light satire. It is a domestic drama at very high tension, and as such pleasantly neurotic.

At the rise of the curtain we find the wife in the play sequestered in a quiet London hotel with the would-be lover. She has just eloped with him and is already writing her husband to let him know of her whereabouts.

When she leaves the room, husband wanders into the apartment and tells the lover what an expensive luxury he has just taken unto himself. He also advances the intriguing information that he is not alone in the hotel. And this introduces the fourth player—the other woman.

That decoying feminine expression "you have the most wonderfully wicked eyes in the world" is the tag line of the play. It is the other woman's word to the other man after the husband and wife are reconciled.

There are high possibilities in this piece, but the interpretation is lacking in finish. Roy Atwell and Harold E. Holland give rather capable "silly awe" portrayals, but Kathleen Clifford is inclined to be marionettish as Fancy, even though she shows a good sense for the brightness of the lines. Mary McLaren is obviously inexperienced in stage technique, despite her very attractive presence.

The setting is the essence of modernity—a truly delightful one in effect, indicating the advanced aims of the new Ambassador enterprise.

The playlet shares interest with Sessue Hayakawa's picture, "The First Born," an adaptation of a rather famous stage play, that possesses a remarkably pathetic appeal. The effort to exactly transcribe the feeling of the original has not been wholly successful, but Mr. Hayakawa gives a significant portrayal, while Helen Eddy, "Sunny Boy" Warde and others are successful.

Mme. Hanse Azuma does a Japanese dance that is a novelty to lend atmosphere to the feature picture.

Hectic Place to Live In.

They don't even spell it "Los Angeles" down in Calcutta. I mean the English-speaking section of the Indian city, when they are talking about our movies. And, oh boy, what an idea they have of the look of studioland.

If you want to know what that idea is like, just listen to this from a theater program in Calcutta and incidentally note the spelling of Los Angeles:

"The drastic reduction of the cinema employees at Los Angelos will no doubt have its effect upon the pulsating metropolis of the film, it is written. The Europeans who know the town mainly as the place where the Pickfords and the Brancho boys come from, cannot but wonder what Los Angelos is really like.

"Is it peopled entirely by men who are either preposterously fat or wear comic trousers, and by young ladies with perpetually anguished countenances? Do all men look like Wall-street magnates or remnants of a lost civilization? With what amplitude of gesture do these people greet one another? Are the streets full of people tumbling off ladders, and hanging from telegraph wires?

"Tigers and crocodiles, of course, first."

lurk round every corner, but how do the police distinguish between bonafide motor accidents and the final discomfiture of the 'Villain Pursuing Her Still?' It must be a hectic place to live in."

Te goda, ye gods, even if this is British humor it should be used with discretion on the Calcuttans. For, if they ever run out of crocodiles to hunt on the Ganges they may come over here looking for them on Hollywood Boulevard. And then I weep for the fate of the lounge lizard.

Booking Foreign Acts.

The Orpheum is again to have a large number of foreign acts. This is the conclusion drawn from a telegram received yesterday by C. E. Raymond, manager of the local theater, telling of the departure of President Martin Beck for Europe last Tuesday. Mr. Beck was accompanied by his wife, and Earl P. Sanders, of the general booking offices of the circuit. They sailed on the Aquitania, to visit London, Roma, Paris and other centers.

It is probable that Mr. Beck will make a combined honeymoon and business trip, as he was but recently married. Just how long he will remain abroad is not yet determined. In his absence M. H. Singer is to be general manager of the circuit.

Prior to the war Mr. Beck made semiannual tours of the continent, looking up acts that had already been tentatively selected by his agents. With the outbreak of the war foreign representation was largely abandoned, but arrangements are now being made to resume offices in London, Paris, Rome and other capitals, enabling the circuit to cull the very best foreign novelties and see to their transfer to America.

Mutual benefit for the show business abroad and at home should be the result, judging by the precedent of the prewar period.

That Popular Kiddo.

They are still thronging to see "The Kid" at the Kinema Theater. Without doubt, this gives promise of being the most popular picture Charlie Chaplin has ever made, both because of its comedy and its pathetic appeal. The episode where Charlie dreams of going to heaven has been greeted with intense merriment at every showing. His portrayal of the title role has placed Jackie Coogan in top place among kid actors.

Plate-Glass and Finery.

The gorgeousness which has won repute for Cecil B. De Mille's productions is mirrored in the fantastical costumes and the plate-glass set of the Cinderella scene in "Forbidden Fruit," showing at Grauman's Rialto. The costumes resemble the costly pomp of the old Russian nobility and are important factors in heightening the color of the picture-pageant. They were designed by Theodore Kosloff, one of the stars, and executed by Clare West, who planned the gowns for the feminine members of the cast.

"Lying Lips" Closing.

The fifth and last week of the Ince picture, "Lying Lips," started at the New Symphony Theater yesterday. The film has established a very high record of attendance.

House Peters, Florence Vidor, Joseph Kilgour and Margaret Livingston have the leading roles.

Anton Bradac, leader of the new Symphony Concert Orchestra, is again at the theater. The wrist which he injured trying to crank an automobile is now sufficiently healed so that he can play his violin solo, "Spanish Dance."

An entirely new program has been built up around the feature including a Fox weekly, new Mutt and Jeff cartoon, scenic, organ solos by Frank Anderson and Arthur Clinton, and a new overture by the orchestra.

Tourneur Classic Soon.

Maurice Tourneur's adaptation of James Fenimore Cooper's American classic, "The Last of the Mohicans," is among the pictures scheduled for an early showing at the New Symphony Theater. It is planned to close out "Lying Lips" at the house this week, and to follow this with "The Forbidden Thing," made by Allan Dwan. This was filmed from the story by Mary Meers, with the cast including James Kirkwood, Helen Jerome Eddy, Marcia Manon and King Baggott.

Thomas H. Ince's next production, Dwan's "The Perfect Crime," and C. Gardner Sullivan's and King Vidor's newest features are expected to follow.

Will Rogers Patter.

"'An Unwilling Hero' is the best picture I have made—it's the shortest."

"Charlie Chaplin had the right idea in not working last year. The rest of us found that out when we paid our income taxes."

"In my present picture, 'Doubling for Romeo,' I have to wear tights and show my legs. You remember that I was in the Follies five years and they didn't keep me for my face."

"I have to fence, too. The only fencing I ever did before was with barbed wire and a pair of pliers."

"One of our French fencing instructors got excited around noon time the other day and shouted 'Lunge.' The whole company stopped work and ran to the restaurant."

"I almost forgot—another reason why 'An Unwilling Hero' ought to be good—it's got a clever dog in it."

"A feller painted my picture the other day. When he got through he complimented me on sitting so still—but he had to wake me up first."

Theaters—Amusements—Entertainments

SUPERBA— 529 S. Bdwy.

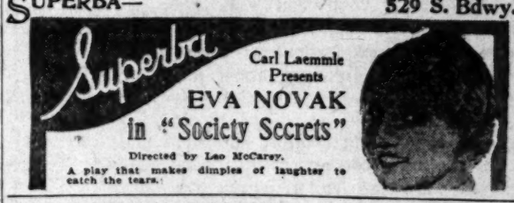

PHILHARMONIC AUDITORIUM— AUDITORIUM BLDG. 5th and Olive Pico 2454
PHILHARMONIC ORCHESTRA
Walter Henry Rothwell, Conductor.
Tenth Popular Concert Next Sunday, March 27, at 3:15
Soloist: Jules Lepske, Violinist
Tickets, 25c to $1.

PROGRAM
Grieg ..... Homage March
Stewart ..... Ballet Suite "Gold"
Tschaikowsky ..... Violin Concerto
Liadow ..... Kikimora and Baba-Jaga
Grieg ..... Norwegian Dances
Rossini ..... William Tell Overture

MISSION PLAY— By John Steven McGroarty, with Frederick Warde, assisted by 100 Players.
Now playing at Old San Gabriel. Performances every afternoon, 2:15 (except Monday.) Evenings Wed. and Sat., 8:15. All seats reserved. Ticket offices Pac. Elec. Bldg. Tel. 18123 and 13024. PASADENA, 150 East Colorado St. Tel. Fair Oaks 1922. LONG BEACH, 114 Ocean Blvd. Tel. Home 10472. San Gabriel Box Office, Alhambra 194. (No performance on Good Friday.)

Theaters—Amusements—Entertainments

CALIFORNIA THEATER—

MILLER'S THEATER— Main at 9th
2nd BIG WEEK NOW PLAYING
DOUGLAS FAIRBANKS in "THE NUT"
THE FASTEST, FUNNIEST AND MOST THRILLING COMEDY OF HIS CAREER

MASON OPERA HOUSE— SECOND AND FINAL MATINEE TODAY
A. H. WOODS PRESENTS CALIFORNIA'S FAVORITE SON
In Channing Pollock's Masterpiece,
MARJORIE RAMBEAU
"THE SIGN ON THE DOOR"
PRICES—Nights, 50c to $2.00. Wed. Mat., 50c to $1.50.

Tomorrow at 9:00 A. M. Box Office Opens for Sale of Seats PRICES
Nights and Sat. Mat., 50c to $2.50
Wed. Mat., 50c to $2.00.

NEXT WEEK GEO. M. COHAN'S COMEDIAN
AMERICA'S GREATEST COMEDY MAN
MARY
Isn't It a Grand Old Name

MAJESTIC THEATER— MATINEE TODAY
MATS. SUN., WED. AND SAT. EVES., 50c TO $2.
THOMAS WILKES PRESENTS
"39 EAST"
A Charming Romantic Comedy by Rachel Crothers
With EDWARD EVERETT HORTON and a Brilliant Cast
READ WHAT THE CRITICS SAY:
Guy Price in the Herald—"The play is one of the most pleasing offerings that the Majestic has staged in some time."
Monroe Lathrop in the Express—"Laughter flows from both clever dialogue. You can safely put '39 East' on your list as a pleasant diversion."
Edwin Schallert in the Times—"'39 East' is the kind of play you're certain to enjoy."
Florence Lawrence in the Examiner—"Youth and love and spring themselves well to this clean and wholesome little comedy."
The Record—"This play promises to have a long run here for it is a comedy."

NEW PANTAGES VAUDEVILLE— Main at 6th
Hamid's International
MME. BEDINI'S HORSES — SIR VICTOR'S DOG & PONY
PEERLESS TRIO — RAHN & BECK — BROWNING & TRIXIE
RUBINI SYMPHONY ORCHESTRA SUNDAY MORNING

PANTAGES BROADWAY— "PANTAGES SERVICE"
"OKLAHOMA BOB" ALBRIGHT PRESENTS
HENRY SHERR AND THE BROADWAY FOLLIES CO. IN "OH, DOCTOR"
LATEST EPISODE IN "ABIE COHEN'S" CAREER OF JOYOUS MIRTH
LATEST COMEDY ENSEMBLE
David Butler's "Smiling All the Way"

MOROSCO THEATER— MATINEES TODAY AND SATURDAY
OLIVER MOROSCO PRESENTS
DADDIES
MATS. 2 p.m., 25c to 50c; EVES. 8 p.m., 25c to $1.
Next Attraction—"ADAM AND EVA."

EGAN LITTLE THEATER— BOOTH TARKINGTON'S CLASSIC OF YOUTH PENROD
with BEN ALEXANDER
Every Night Incl. Sun., 40c to $1.50. Last 4 Days
Figueroa at Pico—66371.
6 NIGHTS COMMENCING MONDAY, MARCH 28th
RETURN BY PUBLIC DEMAND!
OLGA GRAY ZACSEK in "MONNA VANNA"
Prices: Eves., 50c to $1.50. Wed. and Sat. Mats., 25c to $1.

BASEBALL—
CHICAGO vs. VERNON
Maier Park, Vernon, Wednesday, 2:30 P.M.

ORPHEUM THE BEST IN VAUDEVILLE ORPHEUM CIRCUIT Annette Kellerm
"For Pity's Sake" with TOM DURAT EARL HAMPTON AND COMPANY
Travesty on Old Melodrama.
MOODY & DUNCAN DELMORE & LEE TUSCANO BROS.
"Opera & Jazz, Inc." Gymnasts Roman Acts
ELIZABETH BRICE
"Love Letters" with GATTISON JONES and Al Hocker
Every Day at 2, 15c to $1. Every Night at 8, 15c to $1.50. Phone

PHILHARMONIC AUDITORIUM— ALL THIS WEEK—MATINEES WED. & SAT.
THE BOHEMIANS, INC., PRESENT
GREENWICH VILLAGE FOLLIES
JAMES WATTS, TED LEWIS, "THE JAZZ KING," AL JOLSON, JASON, VERNA GORDON, THE HICKEY BROS. & 20 FAMOUS ARTISTS' MODELS

CLUNE'S BROADWAY 528 South Broadway
NOW PLAYING Mary Miles Min
IN "ALL SOUL'S EVE"
A STORY OF SACRED AND SECRET LOVE
Also News, Comedy and Musical Program

GARRICK Broadway at 8th: "Pick of the Pictures at Popular Prices."
First Showing at Popular Prices
MARY PICKFORD
in "THE LOVE LIGHT"

ALHAMBRA THEATER Hill St. Bet. 7th & 8th
POLA NEGRI In PASSION
A CAST OF 1000

—Amusements—Entertainments.

NIA THEATER— Main at 9

HION REVUE

California

THE CONCERT

"LINGERIE MATINEE"

For Women Only 11 o'clock Thursday Morning.

THEATER— Main at 9

BIG WEEK NOW PLAYING

UGLAS FAIRBANKS

n "THE NUT"

EST, FUNNIEST AND MOST THRILLING COMEDY OF HIS CAREER

PERA HOUSE— SECOND AND FINAL WEEK MATINEE TODAY

WOODS PRESENTS CALIFORNIA'S FAVORITE STAR

In Channing Pollock's Masterpiece.

RJORIE RAMBEAU

"THE SIGN ON THE DOOR"

50c to $2.00. Wed. Mat., 50c to $2.00. Sat. Mat., 50c to $2.00

NEXT WEEK

GEO. M. COHAN'S COMEDIANS

AMERICA'S GIGANTIC MUSICAL COMEDY HIT

MARY

Isn't It a Grand Old Name?

Mat., 50c to $2.50 50c to $2.00.

MATINEE TODAY

ER— MATS. SUN., WED. AND SAT. 25c AND 50c EVES., 25c TO $1.

THOMAS WILKES PRESENTS

39 EAST"

ming Romantic Comedy by Rachel Crothers

RD EVERETT HORTON and a Brilliant Cast

READ WHAT THE CRITICS SAY:

Herald—"The play is one of the most pleasing and spirited productions staged in some time."

Examiner—"Laughter flows from both situations and dialogue."

Express—"You can safely put '39 East' on your list and be sure of a good show."

The Times—"'39 East' is the kind of play you're just crazy about."

e in the Examiner—"Youth and love and Springtime all go to this clean and wholesome little comedy."

e play promises to have a long run here due to its merits.

TAGES VAUDEVILLE— 7th at B

d's International 9

HORSES — SIR VICTOR'S DOG & PONY CIRCUS

O — RAHN & BECK — BROWNING & DAYTON

ONY ORCHESTRA SUNDAY MORNING, 11 A. M.

BROADWAY— "WHERE EVERYBODY GOES"

KLAHOMA BOB" ALBRIGHT PRESENTS

ERR AND THE BROADWAY FOLLIES CO. IN "OH, DOCTOR"

E IN "ABIE COHEN'S" CAREER OF JOYOUS NONSENSE.

LATEST COMEDY KNOCKOUT

utler's "Smiling All the Way"

THEATER— MATINEE TOMORROW

OLIVER MOROSCO Presents

ADDIES

2 p.m., 25c to 50c; EVES., 2 p.m., 25c to 75c.

Next Attraction—"ADAM AND EVA."

LE BOOTH TARKINGTON'S CLASSIC OF YOUTH PENROD

with BEN ALEXANDER

Every Night Incl. Sun., 50c to $1.50. Last 4 Days

HTS COMMENCING MONDAY, MARCH 28TH

RETURN BY PUBLIC DEMAND!

RAY ZACSEK in "MONNA VANNA"

Wed., 50c to $1.50. Wed. and Sat. Mats., 50c to $1.

Maier Park

AGO vs. VERNON

Vernon, Wednesday, 2:30 P. M.

THE BEST IN AUDEVILLE Annette Kellerman

TOM DURAT EARL HAMPTON AND DOROTHY BLAINE

Melodrama "Their Own Ni-na-ny" FUNES & BETTY

DELMORE & LEE TUSCANO BROS. Mirthful Pedestal

Gymnasts Roman Axes Tragic of the Jazz

BETH BRICE

GATTISON JONES and Al Hockey

50c to $1. Every Night at 8, 25c to $1.50. Phone, 10417, Main 9460

NIC AUDITORIUM— Auditorium Building, 5th and Olive. Phone Main 9460

IS WEEK—MATINEES WED. & SAT.

THE BOHEMIANS, INC., PRESENT

ICH VILLAGE FOLLIES

D LEWIS, "THE JAZZ KING," AL HERMAN, ENTRA GORDON, THE RICKEY BROS. AND THE FAMOUS ARTISTS' MODELS

NOW PLAYING

Mary Miles Minter

IN "ALL SOUL'S EVE"

A STORY OF SACRED AND SINFUL LOVE

Also News, Comedy and Musical Novelties.

First Showing at Popular Prices of

MARY PICKFORD

in "THE LOVE LIGHT."

THEATER Hill St. Bet. 9th & 10th

PASSION A CAST OF $000

NE-BOUND COTTON MEN.

...n Pledges Self to ...Futures Bill.

...Put Endeavors for ...ry Legislation.

...People Interested in ...dustry Sought.

...of the Pacific Cotton ...d of others interested ...ement of the cotton ...Southern California and ...ssed by Congressman ...a luncheon given yes... ...Los Angeles Athletic ...eeting was attended by ...prominent cotton pro... ...growers, directors and ...the exchange, representa... ...banks and officials of ...of Commerce.

...James Osborne reviewed ...to effect the passage of ...which would permit trad... ...ing staple cotton and ...Egyptian cotton for future ...this measure is strongly ...by cotton producers ...the Southwest, who are ...it would be a large factor ...the cotton market, and ...abolishing of the industry. ...has passed through the ...its committee, which has ...favorably upon it, and it is ...the House of Representatives ...

...ility of getting legislation ...during the last session was ...by the great number of ...later consideration, said ...Osborne. During the pe... ...change of administration it ...being but easy to get defi... ...as stated, but he ex... ...opinion that the bill ...probability, be brought ...next session, and that it ...favorably acted upon.

...Osborne pledged himself to do ...possible to get favorable ...in the near future, but re... ...co-operation of those ...interested in the develop... ...the cotton industry in the ...

...those who attended the ...from T. W. McDevitt, K. ...H. G. Scott, E. M. Fow... ...J. Gribble, J. Dabney Day, ...of the First National ...J. A. R. Kerr, representing ...Trust and Savings Bank; ...D. Clements of the Cham... ...Commerce, and H. C. Hartke.

...WOMAN BARRED.

...With Divorce Seeker When ...Sees Child.

...Georgia Ott Somers declared ...Summerfield's court yester... ...her husband, John A. Som... ...Long Beach, took their child ...some where, she said, the ...woman" was staying. Mr. ...who had brought suit for ...denied this charge. The ...stated that Mr. Somers might ...child Sundays, but not in ...presence of the "other woman." ...Somers charges his wife with ...Mrs. Somers filed a cross...

William R. Dodson.

Pioneer Hotel Owner Dies at El Monte Home.

William R. Dodson, who established the old hotel at El Monte in 1875, and ran it until eighteen years ago, died Monday night at his home on Lexington avenue, El Monte. He was 81 years of age.

Mr. Dodson was born in Van Buren, Ark. He served in the Confederate Army, and came across the plains by wagon in '69. He settled at once in El Monte and remained there ever since. The Dodson Hotel was a lodging place for hundreds of pioneers, and in the memory of the new generation was famous for its 75-cent meals. The building long since has been torn down.

Funeral services will be held tomorrow afternoon at 2 o'clock at the residence.

Mr. Dodson leaves a widow, and four sons and a daughter by a former marriage: Foster R. and Booth Dodson of El Monte; C. B. Dodson, Santa Monica; E. J. Dodson, Seal Beach, and Mrs. B. B. Mings of El Monte. A sister lives in Arkansas.

SAYS GIRL KEPT SUIT CASE.

Ruth Roach, aged 20, accused of stealing a suit case and contents valued at $200 from W. T. Church, was given a partial hearing yesterday before Justice Forbes. The complaining witness testified the defendant called him on the telephone and asked if the suit case was worth $50 to him and he said it was. Later, he said, there was a disagreement as to the amount he should pay for its return and the defendant refused to give it up. The case will be resumed on the 30th inst. Dep. Dist.-Atty. Fitts is prosecuting.

Worthy Luggage For World Travelers

Typical Examples of Barker Bros.' Values

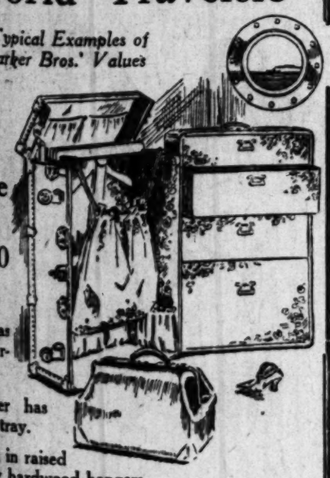

This Raised Top Wardrobe Trunk $59.00

...ip drawer has ...removable par...

...econd drawer has ...removable tray.

...double pocket in raised ...10 five-ply hardwood hangers.

COWHIDE BAG (Illustrated) $12.50

This is a genuine full grained smooth or crepe leather ...ide bag (leather lined) that compares favorably ...bags of much higher price.

Selected Stock Cowhide SUITCASE $19.50

With straps all around ...

Vacation time will soon be here and you will need a good trunk, suitcase or bag. Make your selection NOW AT

Barker Bros ESTABLISHED 1880

Complete Furnishers of Successful Homes

37 Floors (in five connecting buildings)

Broadway, Between Seventh and Eighth

Easter Frocks for the Little Tots

$2.95 to $8.00

Dainty little Easter frocks in many different styles—of organdie, voile and crepe in white and colors. 2 to 6 year sizes. Characteristic Hale values at prices ranging from $2.95 to $8.00.

—**Sweaters for Little Folks** of 6 months to 6 years. All-wool sweaters in all colors, many styles, some trimmed with Angora. Also styles for boys. Prices ..... $3.95 to $7.00

—**Children's Drawer and Waist Combinations,** made of muslin trimmed with lace and embroidery. Knicker styles. 4 to 12 year sizes. $1.50 values $1.00

(Hale's—Third Floor)

Wash Goods

—**White Outing Flannel,** worth 35c. Special Wednesday price, the yard 25c

—**40c Canton Flannel,** bleached, hemming free if desired. Sale price, yard 30c

—**35c Ginghams,** pretty plaid ginghams. Special Wednesday price, yard 25c

—**45c Ginghams,** dress ginghams in pleasing patterns. 32 inches wide. Yard 35c

—**75c Voiles** in white and plain colors. 38 inches wide. Special price, the yard 50c

—**45c Shirting Percales,** 36 inches wide. Special price Wednesday, the yard 35c

(Hale's—Main Floor)

Hale's Cor. Spring 341-343-345 S. BROADWAY

$1.00 Neckwear for 50c

Vests and collars in popular styles, made of net and lace. $1.00 values. Specials Wednesday, 50c.

—**75c Veiling,** plain, figured and dotted silk mesh veiling in all colors. Sale price, the yard 50c

$12.00 Marabou Scarfs, $8.50

Marabou scarfs and capes in popular styles, some of them trimmed with ostrich. Black, seal brown and natural color. $12.00 values for $8.50 Wednesday.

(Hale's—Main Floor)

High Grade Silk Shirtings, Special, $2.25

Silk shirtings of high grades that sell regularly at prices considerably higher. Stripes, silk broadcloths, crepe de chines and fleur de soie. Special Wednesday, $2.25 a yard.

New Plaids, Special, $1.00

New plaids in the newest colors for dresses and skirts. 40 inches wide. Worth $1.50. Special price for Wednesday, just $1.00 a yard.

(Hale's—Main Floor)

—**New Plaid Silks** in all the newest color combinations. 36 inches wide. Hale special price, the yard $2.25

—**New Sport Skirtings** of a heavy quality that is $6.50 regularly. 40 inches wide. Special price, the yard $3.25

—**Navy Blue Dress Satins** of a perfect weave. 36 inches wide. Worth $2.95. Wednesday's special price $1.50

—**New Canton Crepes** of a soft, luxurious texture. Popular colors. 40 inches wide. Hale prices ..... $3.50 and $4.75

We have been manufacturing window shades for the last 30 years. See us before buying shades for your new home.

(Hale's—Basement)

Standard New Idea Designer Patterns sold here.

(Hale's—4th Floor)

New Clothes For Easter

We claim to offer superior values in wearing apparel. We ask only that you see the wonderful new suits, coats and dresses we are showing and form your own opinion.

The New Wrappy Coats Are All the Go

No woman's wardrobe will be complete without one. After years of simplicity in coat styles the new mode has taken the feminine heart by storm. Bolivias, velours, gold tones and other soft materials are used in their making. Many new styles have arrived just in time for Easter. Hale prices range $25.00, $29.50, $35.00 and up.

Dresses of Exceptional Beauty and Quality

Large shipments have been received during the past week. The majority of them are copies of exclusive models that are rich in their decorative treatments. Dresses of taffeta, mignonette, charmeuse, Jersey, tricotine, and crepes in rich tones of navy blue, brown, gray, Copenhagen blue and black at $16.50, $19.50, $22.50, $25.00, $29.50 and $35.00.

Favored Styles in Dresses for Women of Large Build

We offer dresses in a widely varied assortment of styles for stout women. Tricotines, serges, satins, mignonettes and dresses of charmeuse. Prices, $25.00 to $49.50.

Sport Coats

Short jaunty styles of flannel and broadcloth in red, green, brown and navy blue. Prices, $12.95 to $25.00.

Women's Suits

Hundreds of new suits have arrived for the women who want new suits for Easter. There are beautiful embroidered suits at $35.00 and up. A variety of smart suits of tricotine at $29.50. Sport suits of mannish mixtures at $25.00. And tuxedo suits of Jersey at $16.50.

Banded Sailors $5.00

We've given special attention to tailored hats, offering an assortment of rough braid sailors, the smartest styles and the best values to be secured for $5.00.

(Hale's—2nd Floor)

Knit Underwear

—**Women's Silk Vests,** embroidered. Kayser silk vests of the one-star quality $3.50
The three-star quality for $5.25

—**Women's Silk Bloomers,** Kayser silk bloomers of the one-star quality. Well reinforced. Special $4.75

—**Women's Vests,** Swiss or Jersey ribbed. Regulation or bodice tops.
Sizes 36 and 38 for 50c
Sizes 40, 42 and 44 for 60c

—**Women's Union Suits,** 1x1 ribbed, band top, loose or cuff knee.
Regular sizes, $1.40 values, for $1.25
Extra sizes, $1.60 values, for $1.35

—**Women's Knit Envelope Chemises,** regulation top, band finish, shell trimmed knee.
Regular sizes, $1.40 values $1.25
Extra sizes, $1.60 values, for $1.35

(Hale's—Third Floor)

$1.50 Undermuslins for $1.00

Women's gowns, envelope chemises and petticoats in a variety of pretty styles, flesh color and white. $1.50 values. Specials for Wednesday, $1.00.

—**Philippine Hand-Embroidered Underwear,** women's gowns and envelope chemises of fine materials—several dainty patterns.
$5.00 values for $2.95
$6.00 and $8.00 values for $5.00

—**Silk Envelope Chemises,** of good quality crepe de chine, trimmed with lace and ribbon. An assortment of styles.
$3.00 values $1.95
$4.00 values for $2.95

(Hale's—Third Floor)

$3.50 Swagger Bags for $2.50

Swagger bags of real leather in black, blue and brown. Regular $3.50 values. Specials for Wednesday, $2.50.

$4.50 Canteen Boxes for $3.50

Fitted canteen boxes of patent leather. $4.50 regularly. Specials for Wednesday, $3.50.

$6.50 Canteen Boxes $5.00

Morocco and patent leather canteen boxes, fittings including large mirror. $6.50 values. Wednesday specials, $5.00.

$5.00 Silk Bags for $3.95

Black and taupe silk bags fitted with purse and mirror. $5.00 values. Specials for Wednesday, $3.95.

$3.00 Pearl Beads $1.95

24-inch necklaces of filled pearl beads, with clasp. Worth $3.00. Specials for Wednesday, $1.95.

Children's 75c Bags for 50c

Children's leather and silk bags, fitted with mirror. 75c values. Wednesday's specials, 50c.

(Hale's—Main Floor)

Japanese Luncheon Sets $2.00

We have just received the new seamless Japanese luncheon sets—bamboo, blue bird, Iris and cherry patterns. The set consists of 45-inch cloths and six napkins, for $2.00.

Stamped Pillow Slips

Made of seamless pillow tubing. Scalloped and hemstitched and stamped for embroidery. The pair ..... $1.50 and $1.75

(Hale's—Fourth Floor)

Household Economies

—**45c Pillow Cases,** 42x36-inch size, bleached. Specials, for Wednesday 35c

—**$1.75 Sheets,** bleached and seamless, 81x90-inch size. Special $1.50

—**$1.60 Sheets,** bleached and seamless. 72x90-inch size. Special $1.35

—**22c Muslin,** bleached, heavy weight. Special price, Wednesday 17c

—**35c Muslin,** unbleached, 36 inches wide. A heavy weight for auto covers. Special ..25c

—**25c Huck Towels,** with red borders. Special 20c

—**60c Pillow Cases,** 45x36-inch size, bleached. Special Wednesday 45c

—**$1.15 Turkish Bath Towels,** bleached. Large size. Wednesday specials 85c

—**$4.25 Table Cloths,** pattern cloths in pretty designs, 72x72-inch size. Special ..$3.50

(Hale's—Main Floor)

$12.50 Mattresses for $7.50

40-lb. cotton mattresses with roll edge. Excellent $12.50 values. Specials for Wednesday, $7.50.

Buy Rugs on Easy Payments

$27.50 Seamless Brussels Rugs, 6x9 ft. size $20.00
$40.00 Seamless Velvet Rugs, 6x9 ft. size $31.50
$40.00 Seamless Brussels Rugs, 9x12 ft. size $32.50
$67.50 Seamless Velvet Rugs, 9x12 ft. size $55.00
$62.50 Seamless Axminster Rugs, 9x12 ft. size - - - - - - - $45.00
$80.00 Seamless Axminster Rugs, 9x12 ft. size - - - - - - - $56.75

Notice to All Who Have Medallion Cards

On April 16th we will close our Free Columbia Medallion offer. Remember the date—if you have a partially-filled Medallion Card that you wish to use, it must be filled and turned in not later than April 16th.

Draperies

—**30c Curtain Swiss** in pretty printed patterns. Sale price, the yard 19c

—**$1.00 Curtain Madras.** Cream ground with colored figures. The yard 69c

—**$1.25 Curtain Nets,** plain filet nets. Sale price, the yard ..73c

—**85c Curtain Marquisette** in printed patterns. Sale price, the yard 49c

—**$1.25 Curtain Marquisette** of fine quality, ecru color, 50 inches wide. Yard 89c

(Hale's—Fourth Floor)

Blankets

—**$5.75 Wool Finished Blankets,** two half pairs folded together, 66x80-inch size $3.95

—**$6.50 Wool Finished Blankets,** plaids, 66x80-inch size. Sale price, the pair $4.95

—**$12.50 Blankets,** extra heavy plaid blankets, 68x80-inch size. Pair $6.95

(Hale's—Fourth Floor)

Laces

—**$1.00 Laces,** Venise and filet laces and bands in white and cream color, for trimmings and collars. Yard, 85c

—**Lace Flouncings,** net and shadow lace flouncings in white and cream color. 18 to 36 inches wide. Prices are ..... 50c to $2.95

—**50c Laces,** shadow and net top laces up to 14 inches wide. Sale price, yard 35c

—**25c Laces,** filet and double thread Val. laces and insertions in white and cream color. Special price, the yard 10c

(Hale's—Main Floor)

Embroideries

—**$2.00 Embroideries,** of Swiss and nainsook, 27 inches wide. Special price, the yard $1.00

—**35c Embroideries,** Swiss and nainsook edges and insertions, lacy and solid embroidery patterns 25c

(Hale's—Main Floor)

The Movies as a Career for Girls – *is it dangerous?*

WHAT of the perils and temptations supposed to be inevitable to life in the movies? Are the influences necessarily vulgarizing and demoralizing? Can a girl get ahead and still retain her innocence, modesty, refinement and dignity?

Does it offer the glittering opportunities that we are led to believe? Are the salaries really so fabulous? What truth is there in the extravagant tales of the million-dollar country estates, the high-powered motor cars, the jewels and the Russian wolf hounds of the screen favorites?

How does one go about it to get a start? What part does pull play? By what qualities is a girl judged?

Do you know how tall you should be? What should be your weight? Just what sort of face you must have to photograph well?

Does it pay to have a moving-picture "test" made before applying to a manager? What sort of photographs should you send? How much salary can you expect at the start? How rapidly can you hope to rise from "extra girl" to star?

These are questions which thousands of ambitious girls and thousands of anxious mothers of aspiring daughters have asked Pictorial Review to answer.

In Pictorial Review for April, Benjamin B. Hampton, one of the pioneers of the moving-picture industry, gives detailed, specific information on all these points.

He explodes a lot of false notions and tells clearly just what the situation actually is.

Would you like to learn how to get into the movies? If so, you must read this article.

"Do you want to get into the movies?"

by Benjamin B. Hampton, *Pictorial Review for April*

Do you know the meaning of your dreams?

SINCE the beginning of time, mankind has striven to find a key to dreams. Instinctively they felt that dreams had a meaning. And they went to the soothsayers and asked for interpretations.

And now—not magic but science has furnished the clue.

Do you ever dream that you are flying?—or falling?—or that you are in some public place without your proper clothing?—or that you are endlessly trying to pack a trunk or do some other necessary and important thing? Have you had the same dream over and over—ever since you were a child?

Nearly everyone has had these dreams and wondered what they meant.

Psychologists have discovered that dreams are veiled pictures of the things in our lives that are most vitally important to us.

In dreams we act out, in disguised forms, all our deepest hopes and fears, loves and hates. And in dreams we find symbolical fulfilment of our deepest desires.

Through the new science of dream analysis these veiled pictures can be interpreted, and the meaning of our dreams revealed to us at last.

H. Addington Bruce in the first of a series of three illuminating and fascinatingly interesting articles on "Dreams and Their Meaning" in Pictorial Review explains just how this is done.

"Your dreams and your soul"

by H. Addington Bruce

Is marriage really breaking down?

DO you believe that the only way to abolish divorce is to abolish marriage? Can you agree that marriage takes love out of the romantic and puts it into the economic column?

Will you admit that divorce may be more decent than marriage?

However you may feel about it, the hard, cold fact is that the old forms of marriage are breaking down.

Statistics show that divorces are increasing—but that marriages are increasing also.

What are the old things that must go? What are the moths that Helen Ring Robinson found the women of war-ridden Europe shaking out of marriage — in France, in England, in Germany, in Czecho-Slovakia? Must the women of America follow suit?

Read Helen Ring Robinson's article in Pictorial Review for April, and then ask yourself how you would answer these questions.

The most beautiful Spring styles

Why pay 40c or 50c for patterns when you can buy Pictorial Review Patterns, the best, most stylish, and most economical of all patterns, at 20c to 35c—none higher.

The most beautiful Spring fashions are in this April issue. Gingham styles in profusion. Many of them in original colors.

Have you seen the new pagoda sleeve? Do you know the uneven hem-line and the paneled skirt? Don't miss the medieval waist-line.

Buy the big Spring Fashion Number of Pictorial Review. Then you will positively know what is going to be worn this Spring.

PICTORIAL REVIEW

Big Easter Fashion Number

Circulation of this April issue is limited to 2,000,000 copies

CIETY.

VIRGINIA WOODS.

Mhir.

100 guests are being luncheon that Mrs. Hawking of Kingsley at the Wilshire Coun- honor of her attractive Mrs. Eugene A. on March 30.

Paris.

ing and charming visi- is Countess Made- of Paris, who is the Ambassador. She Rstead and is enjoying motor trips.

Mears of Scranton, who is being much Mrs. George P. Griffith ly arranged luncheon at Gallery Club in her hon- Monday evening she and will be guests of Mr. and Crocker in their box at and charity ball at the

Lombard.

Dana Lombard is to at a charming luncheon next Monday evening she Lombard will give a dinner the pageant and charity Ambassador, and later at a box with Mr. and Mrs. Mrs. Lombard next week for a two in San Francisco.

Lisl.

P. Harahan of Chicago, the late president of the Railroad, and her young niece, Miss Martha Memphis, Tenn., are at Huntington, where they a week before returning have just come down

GREATER SOUTHERN CALIFORNIA
STRAIGHT AHEAD
LITTLE'S BETTER CIGAR CARDS
405 BROADWAY SOUTH
IN LOS ANGELES

PLAN ROLL FOR KIDDIES.

Six thousand eggs are needed for the municipal nest which will be placed at the Sixth and Hill streets entrance to Pershing Square today. Residents of this city who can, are urgently requested to bring or send contributions for the nest. The donations will be used Saturday morning in the civic Easter egg hunt and roll to which every child in Los Angeles is invited.

The roll is to be held at Lafayette Park under the auspices of the Juvenile Protective Association.

This is a custom that has been popular in the East for many years and the women behind the move propose to make the event one of the happiest that has ever been given here for the children. There will be a story-telling period, music by the Fire Department Band and a number of other delights.

Every child in this city who can color eggs is asked to do so by the association in charge of the outing. Boy Scouts are to guard the huge nests at Pershing Square, and a number of girls will also help in keeping watch.

Several thousand children are expected to take part in the fun. Lafayette Park abounds with grassy slopes and it is planned to hide the eggs there, and afterwards to have the children roll them down the slopes. Mrs. Lillian Burkhart Goldsmith is arranging a number of entertaining features.

The patronesses of the event are Mrs. Laura Lawler, chairman; Mrs. Paul W. Brown, Mrs. A. B. Cooke, Mrs. C. S. Stanton, Mrs. W. J. Chichester, Mrs. A. N. Davidson, Carrie Jacobs Bond, Mrs. Hancock Banning, Mrs. Henry Stewart, Mrs. Emma T. Lay, Mrs. O. Shepherd Barnum, Mrs. Martha Nelson McCan, Mrs. Lillian Burkhart Goldsmithh, Mrs. Herman Darling, Mrs. M. A. Anderson, Mrs. J. J. Van Kaathoven, Mrs. M. P. Snyder, Mrs. William Post, Mrs. Charles Powles, Mrs. W. A. Sladen, Mrs. E. K. Foster, Mrs. W. A. Davis, Mrs. W. C. Tyler, Mrs. Josephine Reynolds, Mrs. W. A. Paxton, Mrs. B. A. Davis, Mrs. Arthur Weir, Mrs. Charles Russell, Mrs. Harry Weir, Mrs. Henry Stuvard, Mrs. Osmond, Mrs. Charles Jeffras, Mrs. Elmore McCauley, Mrs. M. H. Pehr, Mrs. Thomas A. Rice, Mrs. J. F. Kent, Miss Bessie Stoddart and Miss Wilson, director of the playgrounds.

From Montecito,

where they visited several weeks. Mrs. James Hyde is giving a luncheon today for Mrs. Harahan.

Mrs. Connor as Hostess.

Mrs. Eugene Connor of Dallas, Tex., is to be hostess today at a luncheon in the Mary Louise tea room.

From Abroad.

From abroad comes the news of Archie Freeman's marriage in Naples, Italy, to Mrs. Grace Bromley of Oakland, a fascinating artist who lives in Paris. She paints beautiful miniatures and large canvases, and owns a large plantation in Ceylon. Mr. Freeman's friends here will be rather surprised, as he has not communicated the news to any of his associates here.

By Mr. and Mrs. Nevin.

Mr. and Mrs. W. G. Nevin were hosts at an enjoyable dinner-dance at the Wilshire Country Club, and had as guests Mr. and Mrs. Edward Landis of San Francisco, Mr. and Mrs. L. Brice of Chicago and Mr. and Mrs. Fred Rutledge.

Returned East.

Mr. and Mrs. David S. McGonigle, who have been guests of Mr. and Mrs. Trigg Garner of 854 Lucerne Boulevard, left Monday for their home in the Middle West.

Lynchs Entertain.

Dr. and Mrs. I. G. Lynch entertained at a bridge supper, Saturday evening, having as guests Mr. and Mrs. W. R. Beatty, Mr. and Mrs. H. M. Hurd, Mr. and Mrs. F. W. Chase, Mr. and Mrs. W. C. Lewis, Mr. and Mrs. Lee Utley, Mrs. I. Ryan, Mr. and Mrs. M. Lamon, Maj. and Mrs. H. Foster, Miss E. Stone, Miss E. Anderson, Dr. Seals and R. Burrows.

At Buffet Supper.

Mr. and Mrs. R. D. Shepherd are to be hosts at a buffet supper party on Sunday evening, and will have as their guests the personnel of the cast of "An English Fantasy," which she is directing for the charity ball and pageant at the Ambassador the following night. There are to be thirty-five in the company.

At Flintridge Country Club.

Mr. and Mrs. George M. Buffman gave a supper and dancing party Saturday evening at the Flintridge Country Club, at which there were sixteen guests. Mr. and Mrs. C. H. Walton had a table for ten and C. W. Roberts had a company of ten. Others entertaining were Mr. and Mrs. A. G. Cox, Mr. and Mrs. L. L. Arms and Ernest Crawford.

By Mrs. Woolwine.

In honor of Mrs. W. L. Culp of Washington, D. C., Mrs. W. D. Woolwine is to give a large luncheon at the California Club Tuesday.

To Pebble Beach.

Mr. and Mrs. Daniel Murphy and Miss Sue Sinnott and Miss Bernardine Murphy have gone to Pebble Beach, their summer home, to spend the Easter vacation.

Home from School.

Miss Mona Wood, daughter of Mr. and Mrs. Charles Modini-Wood, returned yesterday from Mills College to spend the Easter vacation. She will be in a group attending the charity ball and pageant at the Ambassador Monday evening.

At Dancing Party.

Miss Jeanette Toberman, daughter of Mr. and Mrs. C. E. Toberman of Hollywood, is planning a large dancing party for the evening of Friday, April 1, at the Wilshire Country Club, and is to ask 150 of the younger set of Los Angeles and Hollywood. Her parents are to chaperone.

From Indianapolis.

Prominent visitors here are J. Elliott Jones, the sugar king of Indianapolis, and his charming wife, who are at the Ambassador. They are enjoying many motor trips, and today are in the party enjoying the breakfast and horseback ride in the canyons back of the Beverly Hills Hotel.

Has Luncheon.

Mrs. Harry A. Comers gave an attractive luncheon at the Ambassador on Monday, at which there were thirty guests. After luncheon there was bridge. Mrs. Comers has resided in Los Angeles but three years and is leaving for her former home in Chicago the first of next month.

At Progressive Dinner.

Gilbert Wheat and Dick McRea, who are leaving for Stanford for the April quarter, were honor guests at a progressive dinner party at which five girls entertained. They were Misses Maxine Miller, Ulalie Lockhart, Anita McNamee, Dorothy Miller and Marjorie Biby. Jacob Stevens, Teddy Off and Howard Off were also in the party, which went to the Wilshire Country Club later to dance.

Is Honor Guest.

Mrs. Frank Duquette, who is leaving the end of the month, was honor guest last evening at a dancing party given by Mrs. Pablo De la Rena of West Twenty-first street. On Friday evening Mrs. Edward Schiek of Hollywood is giving a dance for her.

FIGHTS LAND CHARGE.

Rich Cattleman Accused of Making Entry in Bad Faith.

Paul Schenck and O. R. W. Robinson appeared as attorneys in a land case before Register Groves and Receiver Mitchell of the local Land Office yesterday, representing George W. Borden, a wealthy cattle raiser, who has large holdings on the Ridge Route to Bakersfield, near Lebec, and who is charged by the government with having made an entry to 300 acres of land in that neighborhood in bad faith.

It is asserted that the entry was made for the use and benefit of Thomas O'Brien, of Lebec; that it was sold prior to final proof for $1000 to William Carter of Bakersfield, who held the land in trust for O'Brien.

The charge that it was sold previous to final proof is vigorously denied by Mr. Borden, through his attorneys.

YOU will be greeted with a smile, and go away with a smile, at Gus Mann's Pot and Spigot Grill, 611 South Spring.

Electrical Repairs.
A. Smart, 717 West Eighty-third.

GRANDMOTHER KNEW

There Was Nothing So Good for Congestion and Colds as Mustard

But the old-fashioned mustard-plaster burned and blistered while it acted. Get the relief and help that mustard plasters gave, without the plaster and without the blister.

Musterole does it. It is a clean, white ointment, made with oil of mustard. It is scientifically prepared, so that it works wonders, and yet does not blister the tenderest skin.

Gently massage Musterole in with the finger-tips. See how quickly it brings relief—how speedily the pain disappears.

Use Musterole for sore throat, bronchitis, tonsilitis, croup, stiff neck, asthma, neuralgia, headache, congestion, pleurisy, rheumatism, lumbago, pains and aches of the back or joints, sprains, sore muscles, bruises, chilblains, frosted feet, colds of the chest (it often prevents pneumonia).

35c and 65c jars; hospital size, $3.

MUSTEROLE
WILL NOT BLISTER

The Bellaire

New Styles in
Gray Suede
and
Gray Satin
have just arrived by express.

This will be welcome news as we have been compelled to disappoint a great many on account of delayed factory shipments.

We are now able to offer numerous models in the favored styles of this popular color.

The usual moderate prices prevailing.

INNES SHOE CO.
642 SO. BROADWAY

Always Ask for S. & H. Stamps

CONTEST SALE

These 5 Men Offer Easter Bargains Wednesday

A Trip to Europe Is the Prize

EASTER is but a very few days away and most folks are thinking of new attire. This great Contest Sale affords a wonderful opportunity of making big savings on Easter purchases for the contestants are in a very close race. The men contesting are E. Stymer, C. Over, R. Stone, J. Nichols and M. Cornell.

FARIS - WALKER
The 5th STREET Store
BROADWAY AT FIFTH ST.

DOUBLE STAMPS
9 to 11 A. M. Wed.
25 Stamps With 60c Our Blend Tea and Coffee

ORGANDIE FLOUNCINGS $2.49

All Spring Shades

MOST beautiful lot of these imported French ruffled organdie flouncings has just been received and for Wednesday will be featured at this sale price. It is a permanent finish organdie with 3 or 4 ruffles, also plain and 'Esprit net. Shown in delicate Spring shades, including pink, brown, old rose, maize, lavender and light blue. A $3.50 quality for one day at $2.49.

36-Inch Metaline Cloth at 98c
Black, henna, white, red, blue, orchid, green and many other colors for foundations for evening gowns, etc. $2.50 quality.

$2.50 Black Lace Flouncings $1.69
Cleanup of beautiful flouncings with silk embroidered patterns. 27 and 36 inches wide. Many attractive designs.

Sale 69c Matine at 49c
Bought in a large quantity allows this unusual reduction on fine grade in colors of brown, henna, Copen, blue, turquoise, red, navy, etc.

$2.50 "Vim" Alarm Clocks $1.69
Well made and guaranteed for one year. Inside bell and stem shut-off. Made by the Ingraam Clock Co. Priced Wednesday .....

New Silk Hose $1.49

Heavy Quality, Formerly Priced $2.50

WOMEN'S heavy quality silk hose with fashioned seam in back. Well reinforced heels, soles and toes. Wide double elastic garter tops. Assorted staple colors. Hose made to sell at $2.50 priced Wednesday at $1.49.

Silk Hose $1.75
Heavy pure thread silk, full fashioned, assorted colors, well reinforced, values to $3.00.

Silk Hose $2.49
Full fashioned, heavy pure thread silk hose for women. High spliced heels, soles and toes. Values to $3.50.

Women's Hose 59c
Plain styles of good grade silk. Broken lines; few imperfect. Formerly priced 75c, $1.

Silk Hose 98c
Former $1.50 line, priced at 98c, for quick cleanup sale. Broken lines; well reinforced.

Lisle Hose 39c
A genuine bargain for Wednesday. Good mercerized lisle hose with mock seam; reinforced.

Women's Hose 29c
Sturdy quality cotton hose, formerly priced to 50c. Many colors; mock seam; well reinforced.

54 INCH INDIANHEAD AT 35c

Fine Linen Finish Quality; Former 49c; Big Special Wednesday

WHEN women see the quality of this fine Indianhead they will better appreciate the unusualness of the value, for Mr. Stymer has truly reduced the price far below regular for one day. A good, heavy linen finish quality suitable for making ever so many things, especially middies and wash suits for Summer. In the desired width, 54 inches. Several thousand yards Wednesday, 35c.

Nainsook, 15c

SOFT chamois finish nainsook, the suitable material for gowns, infants' wear, etc. Quality formerly priced at 22½c. Mr. Stymer has reduced it Wednesday to 15c yard.

45 In. Swiss Organdie, $1.25

Imported quality in a full line of the wanted colors for Spring dresses, trimming, etc. Quality formerly priced at $1.69 yard.

69c Voile 49c
40 inches wide in a fine sheer finish, all colors, light and dark patterns. Wednesday at 49c yard.

Shirting 39c
Fine mercerized pongee shirting in a big line of striped patterns, 32 inches wide; former 69c grade.

25c Gingham 19c

THE well-known Amoskeag quality in big variety of check, plaid and striped patterns, light and dark colorings. Grade formerly priced at 25c yard. Sale at 19c.

White Outing 19c
Former 29c grade fine soft finish, double fleece outing flannel. Fine for gowns, etc.

29c Percale 19c
Yard wide, dress percale in light and dark patterns. Suitable for house dresses, aprons, etc.

Apron Checks 17½c
Amoskeag apron checks, large or small size in blue or white. Former 25c quality.

25c Challis 19c
Mill ends of 3 to 7 yards in yard wide comfort challis. All colors and full range of patterns.

White Dresses, $1.98

Buy Them Wednesday for Easter

BEAUTIFUL white dresses for the little girls 2 to 6 years. Finished with lace, and blue and pink ribbon. Attractive models made to sell at $4 priced for special Easter sale at $1.98.

Specials for Baby

$3.50 Red Star Diapers, Dozen, $2.50
Crocheted and Knitted Infants' Sacques 49c
$5, $6 Long and Short White Coats $3.98
$6 Infants' Coats of Corduroy .. $2.98
Infants' Knit Bands, Special 15c
Infants' Knitted Shirts, sizes to 4 years 50c
$1.50 Gingham and Chambray Rompers 98c

Window Shades $1.25

Regularly $2 to $2.80

BIG sale oil-opaque duplex and plain colored window shades in wanted colors and size 3x6 feet. About 600 in the sale; formerly priced up to $2.80. Factory seconds.

Marquisette 39c
Former 59c and 75c qualities fine mercerized marquisette in white, ivory and beige. Bordered and plain.

Sale Inlaid Linoleum
Heavy grade inlaid linoleum. Fine patterns that go all the way through. Some slightly imperfect. Two very low prices.

$3 Grade $1.39, $1.59
$3.50 Grade $1.69, $1.98

Sale 9 to 10 AM
No Phone or Mail Orders

Night Shirts 75c
Men's nightshirts of strong quality muslin. V-neck style with fancy braid trimming; all sizes.

Golf Shirts 59c
Cleanup of broken lines and mussed stock. Sturdy materials in a big line of patterns; values to $2.50.

Bloomers 39c
Women's bloomers of fine quality pink and white cotton jersey. Elastic at waist and knee. Sale at 39c.

Women's Hose 25c
Plain and fancy hose in assorted colors. Silk and fibre. Mussed stock. Few imperfect. Values up to $1.

Silk Blouses $1
Tricolette, net, Georgette, crepe de chine, voile and Pongee blouses. Values $2.50 to $5. Damaged and counter mussed.

Women's Aprons $1
Bungalow styles of fine quality gingham. Plaids, checks and striped patterns. Former $2 to $2.50 line.

Overalls at $1.25
Former $1.75 line for men. Of good quality blue denim. Double stitched and well made; sizes to 42.

Union Suits at 39c
Light weight garments of fine quality cotton. Sizes 24 to 34 for boys. Formerly 89c; sale 4th floor.

BARGAINS in NEW SILKS

Chiffon Taffeta $1.39

Former $2.50 Quality; Black and Wanted Shades

YARD wide, all silk chiffon taffeta in a good line of street and evening shades, and plenty of the ever popular black. Quality formerly priced at $2.50. A special for the Contest Sale Wednesday at $1.39 yard.

Messaline $1.39

STREET and evening shades of fine quality all-silk satin messaline. Quality formerly priced at $2.50 yard. Wednesday $1.39 yard.

Crepe de Chine $1.39

30 INCHES wide and in a good weight for smocks, dresses, etc. All-silk quality, formerly priced $2 yard. Many good colors.

Tricolette $1
500 yards Silk Tricolette, suitable weight for smocks, etc. 36 inches wide. Former $1.75 quality.

Taffeta $1
Yard wide, all-silk chiffon taffeta and satin. Black only. Good weight; former $1.75 grade.

Silk Shirting $1
Former $2.50 quality in pretty stripes for men's shirts, etc. Heavy weight; priced $1 yard.

Taffeta $1
Yard wide, all-silk chiffon taffeta and satin. Pretty plaids, checks and stripes; light and dark grounds.

Wash Satins for Easter

$1.75, Yard Wide, Flesh and White $1.29
$2, Yard Wide, Flesh and White $1.69
$2.50 Grade, 36 In., Flesh, White $1.98
$3.50 Quality, 36 In., Flesh, White $2.49
$3.50, 40 Inches Wide, Flesh, White $2.49

Silk Blouses, $1.98

Models Made to Sell $3.00 to $4.00

DAINTY blouses of Georgette crepe, crepe de chine, tricolette, pongee, taffeta and tub silk. Attractive styles in a big line of colors. Some slightly damaged and mussed. Priced Wednesday at $1.98.

Blouses $2.98
By a special purchase we can offer them Wednesday at $2.98. Crepe de chine and Georgette.

Silk Blouses $3.98
New sash models of Georgette and sport stripes of wash silk. The former price was $5 and $6.

Silk Mixed Shirting $1.19

Choice Line of Good Patterns

SPLENDID quality silk and cotton mixed shirting, 32 inches wide and in a big collection of pretty patterns and suitable colorings for men's shirts, etc. Former $2 quality priced Wednesday at $1.19 yard.

White Skirting Material 98c
Silk and cotton mixed fabric, 36 inches wide. Former $1.49 grade for women's skirts, etc.

$1.49 Corduroy $1.19
High grade, 36 inches wide. Turquoise, navy, coral, cherry, African, white, etc.

79c Sateen 39c
Figured patterns for coat linings, etc. 36 inches wide. Good line of patterns and colorings.

$1.50 Linings $1
Extra good quality Shantung silk and cotton lining. 36 inches wide. Good line of colors.

WOMEN EXPLAIN POLITICAL AIMS.

Several Candidates Address Philanthropy Club.

Dark Horse for Presidency of District Federation.

Inglewood Woman's Club Art Exhibit Today.

BY MYRA NYE.

"Our city, destined to be one of the largest, if not the very largest, in the United States, is merely an enlarged home to me," Mrs. G. M. Swindell said yesterday, while speaking of her candidacy for a seat on the City Council, at the regular meeting of the Philanthropy and Civics Club. "Each individual should feel his responsibility to make it a success, just as each one in the home works for the success of the home. I should feel not only the responsibility, but I would regard it as a high privilege if I were chosen by the people to serve on the Council, and I would pledge all my time, my service and my enthusiastic interest in the work."

Mrs. Swindell outlined her policy. She said she was in favor of a conservative administration and of not discarding the old simply because it is old, but choosing the best and building up with new methods that promise to keep the city government abreast of the times.

Mrs. German Darling said she stood first of all for enforcing prohibition; that she believed in the harbor possibilities and would encourage trade with the south and the Orient. She also advocated developing all the possibilities of the aqueduct. She expressed herself as in favor of a civic center that would benefit the whole city.

"Unless my study along civic lines and my previous experience in committee and as an executive of one of the largest women's clubs in the city have prepared me for this advance, I do not ask for election," she said. "I do not emphasize reforms so much as faithfulness to the routine work that may come my way, and finally I would endeavor to be fair both to corporations and to labor."

Mrs. Lloyd C. Harmon spoke for her candidacy for the Board of Education. Mrs. Chester C. Ashley outlined the present problems of the board, of which she is now a member, and pledged her continued support in case of re-election.

Mrs. Helen Matthewson Laughlin outlined her qualifications for membership on the Board of Education by saying that she had taught in the primary grades, had been in the high school as an instructor, as a principal, as a supervisor, and now as dean of women at the Southern Branch of the University of California.

Other speakers were Mrs. E. R. Brainerd, speaking for the campaign to provide a home for the disabled veterans of the World War; Dana Bartlett for the Near East relief, and Mrs. E. K. Foster for the egg-rolling party to be given Saturday by the Juvenile Protective Association in Lafayette Park.

The committee for selling bricks for the soldiers' home fund announced $600 already had been realized, with another week to bring it to $2000.

Mrs. Lillian Burkhart Goldsmith, the president, presided.

—o—

District Federation.

At last the dark horse has appeared in the race for the presidency of the Los Angeles District Federation of Women's Clubs. Mrs. Clarence Van Graham yesterday was given the finest send-off any candidate ever had at so late a date. The Philanthropy and Civics Club, which now has more than 500 members, indorsed her unanimously and urged her to enter the campaign vigorously.

Mrs. Van Graham has been for two terms president of the Woman's City Club, two years its secretary and for one year first vice-president. She has served as president of the Wednesday Afternoon Club of Alhambra and has been active for ten years in club work in the district, having served on the district board under the presidency of Mrs. Lloyd Harmon.

Candidates for office in the district to date are: Mrs. J. C. Urquhart and Mrs. Van Graham for president; Mrs. J. S. Trewhell and Mrs. Fred Kuck for vice-president; Mrs. John C. Coleman and Mrs. R. C. Ritchie for secretary, and Mrs. F. T. Bicknell for treasurer. The election will take place at the Pomona convention, April 21.

—o—

Inglewood Woman's Club.

Today in the Masonic Hall the Woman's Club of Inglewood will give an art and loan exhibit. Heirlooms of colonial days, laces, jewelry, pictures, china and furniture of the quaint and antique design will be shown. Mrs. W. W. McCandless will loan a part of a famous collection from Pittsburg and there will be choice pieces from the Orient, English prints, camera studies, Mexican art objects, coverlets of a century ago and baby clothes of the Puritan infants.

Miss Ella Buchanan will be honor guest. Mme. Ethel O'Neil, former grand opera star in Berlin, will sing in the afternoon. There will be several informal talks on art by artists. Mrs. Henry Daggett who is chairman of the art section of the club will be in charge and she will be assisted by Mmes. S. S. A. Barron, Kate White, T. N. Shaw, W. W. McCandless, D. Benane and Miss Howell.

The card party for the benefit of the disabled veterans' building fund last Wednesday netted the sum of $120.

—o—

Women Lawyer Hostesses.

The banquet of the Los Angeles County Federation of Business and Professional Women's Clubs, at which the Women Lawyers' Club is to be hostess, will be held Monday at the Jahnke Cafe, 524 South Spring street.

—o—

Daughters of Veterans.

The Harmony Club of Helen Jean Christie Tent No. 17, Daughters of Veterans, will meet tomorrow at the home of Mrs. Kiddson, 1221 South Bonnie Brae, and will have a basket luncheon at noon.

At the last business meeting the members voted $25 to purchase bricks for the building fund for the Disabled Veterans of the World War. This tent has been active in relief work both for the veterans of the Civil War and the World War.

—o—

Gleason Parliamentary Club.

Saturday at 1 o'clock the executive board of Gleason Parliamentary Club will meet at 1110 West Thirtieth street, and the program will begin an hour later. The drill will be conducted by Mrs. H. A. Gilman; current events by Mrs. Norman M. Day; question box, Mrs. Harry B. Schultze, and the debate, "Resolved That the Indeterminate Sentence Should be Abolished," affirmative, Mrs. M. G. Marks and Mrs. F. T. Bicknell; negative, Mrs. W. E. Bruce and Mrs. Allie S. Wheeler.

There will be an examination today of all club members in parliamentary drill.

—o—

The Drama League.

The play-reading section of the Drama League will meet tomorrow at 8 p.m. at 805 Brack-Shops. Mrs. Gertrude Kellar Bagley will read "The Famous Mrs. Fair," by James Forbes, and a discussion of the play will follow.

SCOUTS TO GUARD CROSS.

A call to Easter sunrise service on Angeles Mesa at Fifty-fourth street and Mesa Drive will be sounded by Boy Scouts of Troop Fifty-eight in a parade through that district shortly before dawn next Sunday. Under the direction of Calvin McCray and led by Raymond Brandis, an Eagle Scout, the boys will march in full array, carrying the American flag and their patrol insignia. Following the unique rally call, the Scouts will stand as a guard of honor around the cross to be erected on the slope of the mesa for the impressive resurrection morn devotion.

Miss Alice Lohr, contralto soloist of Immanuel Presbyterian Church, will be the soloist of the sunrise service. She will sing "The Resurrection Morning" by Wood. The musical arrangements are under the direction of Mrs. H. H. Douglas, who will be the pianist of the service. Bugle calls by Mr. McCray will herald the first rays of the sun at 5:49 o'clock. Then will follow the invocation, pronounced by Rev. N. L. Rowell, pastor of the Mesa Congregational Church, who made the original plans for the outdoor service with the co-operation of other churches of the southwest district.

Extra street cars on the Grand-avenue, Moneta-avenue and Hawthorne lines will run direct to the slope where the service will be conducted. Early cars on other lines will connect.

PARKING RULE MADE EARLIER.

Nine o'clock in Morning Hereafter to Usher in Limit for Cars at Curbings.

In order to make uniform the vehicle regulations in the downtown section, the City Council yesterday ordered that hereafter the forty-five-minute parking rule in the congested section and the two-hour parking in the adjacent business district is to begin at 9 a.m. instead of at 10 a.m., as at present. The change also applies to enforcement of no left-hand turns and stopping at rear of street cars unloading passengers. "No parking" in the congested section of the city will, as heretofore, start at 4 o'clock p.m. and remain in force until 6:15 p.m.

Taste *Real* Raisin Bread

and you'll want it ever after

Go to the right dealers and get real raisin bread—bread that's *filled* with luscious raisins—delicious, nourishing. Or bake a loaf at home according to the recipe below.

Once try real Sun-Maid Raisin Bread and you'll be particular thereafter to have the bread that's full of raisins.

Bread filled with raisins brings you natural iron for the blood, and that means rosier cheeks. Iron helps to make healthy men, and pretty women.

The blood needs little new iron daily, but that need is vitally important. Insure your *full* supply of iron by eating raisins every day. Every first-class baker has this bread.

SUN-MAID Raisin Bread

- 3 cups flour
- 1 teaspoon salt
- 3 scant teaspoons baking powder
- 1½ tablespoons of sugar

Sift well together

- ½ package Sun-Maid seeded raisins
- 1½ cups milk

If desired to make bread a little richer, 2 tablespoons of butter and 1 beaten egg may be worked in. Bake 50 minutes. Will make one loaf. Cannot fail.

This recipe makes delicious raisin muffins.

SUN-MAID RAISINS

Real Sun-Maid Raisin Bread is made with Sun-Maid Raisins—California's finest. They are tender, meaty, luscious, fruit-meat, a natural and incomparable confection.

Packed in California in a glass-walled, sun-lighted plant by immaculate methods.

Clean, sweet, wholesome, American raisins—the kind you know are *good*.

Three varieties at all dealers: Sun-Maid Seeded (seeds removed); Sun-Maid Seedless (grown without seeds); Sun-Maid Clusters (on the stem). Insist upon the Sun-Maid brand.

Send for free book of attractive Sun-Maid Recipes.

Cut This Out and Send It

California Associated Raisin Co.
Dept. N-312-B, Fresno, Cal.

Please send me your book, "Sun-Maid Recipes," free.

Name_____

Address_____

City_____ State_____

CALIFORNIA ASSOCIATED RAISIN CO., Fresno, California
Membership 10,000 Growers

Jacoby Bros.

Today is Baby Day

—The Floor o' Youth is deeply interested in Baby's needs all the time, but on Wednesdays they have unquestioned right of way.

French Pearl Necklaces.... $4.98

—They are beautiful strands, 23 inches long—the lustrous, indestructible beads make one think of a considerably higher price.

—Pink wax-filled Beads, 24-in. strands, $2.98.

Novelty Earrings

—A wonderful assortment of them, which includes the very large button and jet hoop styles.

—Prices 59c to $2.00.

Peggy Shot Bracelets.. $1.25

—Some are formed of seven strands of the very tiny silvery beads; others are made of four strands of a larger size and finished with a rhinestone bar in the center.

Tablespoons Reduced to... 30c

—William Rogers triple plated tablespoons at a price that should sell them very quickly.

Main Floor, South Building—Jacoby's

Infants' White Silk Stockings..... 89c

—They are fine ribbed and a beautiful quality. All sizes from 4 to 6½.

Infants' Cashmere Stockings..... 59c

—Delightfully comfy little stockings of soft wool. All sizes to 6½.

Babies' Knit Bath Towels..... 59c

—Soft and very absorbent knitted towels that are well finished and have crocheted edge.

Rompers and Creepers at..... 79c

—In the smaller sizes they are made of white suiting and the larger of pink or blue gingham. Sizes to 6 years.

Baby Blankets—$1.49

—Pink or blue blankets, size 30x40, with floral or nursery designs and either plain or scalloped edges.

The Floor o' Youth—the 4th—Jacoby's

Stamped Pillow Cases, special, pr. $1.69

—Hemstitched scallops finish these cases, which are made of excellent tubing and stamped in assorted designs.

Main Floor, South Building—Jacoby's

Easter Gifts for Baby

—Pink or white Stuffed Rabbits of ratine, 79c and 98c.
—Cry-baby Dolls made of satin with painted faces of stockinet, $1.49
—Clowns with pointed caps, 39c.
—Little Brother and Sister Dolls, 79c.
—New Silk Topsed, $1.98 to $2.69.
—Hand-made Slips, $2.19 to $4.98.

White Lambskin Gloves.... $1.95

—One and two button pique with self or contrasting stitching. All sizes.

12-button White Gloves..... $4.98

—Of a firm yet very pliable grade of French kid—overseams with Paris point stitching. All sizes from 5¾ to 7¼.

French Kid Gloves..... $1.95

—Two-button French kid overseams in black, white, mode and tan with self or contrasting stitching.

Main Floor, South Building—Jacoby's

2000 yds. Lovely SILKS at $1.98

Our Man Tailor Will Design and Make your Cape for— $15.00

—This modest sum is all you will have to pay if materials are purchased in our Yardage Section.

54-inch Duvetyne much reduced at— $3.49

—A rich, all wool fabric that is particularly suitable for the capes that are now so much in vogue.
—In navy, brown, black, mode and tan.

Second Floor—South Building—Jacoby's

2000 yds. of lovely SILKS .. $1.98

—A remarkable assortment—both for quality and the wide variety of colors and patterns—
—In the lot are printed Georgettes, Pekin stripes, foulards and taffetas—
—Plenty of navy blue and black taffeta.

40-in. Baronette Satin at $3.49

—An especially good quality of the washable Baronette satin so suitable for the new sport skirt—
—In white, pink, gray and blue.

Second Floor—South Building—Jacoby's

The sale of Imported White Goods at less than Half Continues—

—This great purchase involved thousands of yards—so there's abundant range of choice for Wednesday's shoppers!—
—From the first moment the interest has been keen in this event—and, no wonder!—
—Here are imported voiles, piques and eponge in a variety of weights and weaves—and all are priced fully a half less than it was made to sell—

Hundreds of yards 40-in. Voiles at 49c

—Beautifully smooth and sheer, 4-ply, hard twisted English voiles, just the thing for lingerie frocks and blouses.

Hundreds of yards 36-in. Pique at 69c

—Four different wales, ranging from the very narrow to the medium wide in very high grade English pique.

Hundreds of yards 40-in. Eponge at $1.19

—This includes five styles, both crepey and the knotty weaves of varied weights. A very beautiful fabric, much underpriced.

Second Floor, So. Bldg.—Jacoby's

Imported Beaded Bags, Special $4.98

—They come in a variety of floral and oriental effects that are decidedly striking, and were made to sell for a higher price
—Choice of pouch or square shape.

Women's Belts

—We have very complete assortments in plain calf—and novelty belts, both lined and unlined. Widths range from ½ to 2 inches and the prices from 39c to 98c.

Main Floor, So. Bldg.—Jacoby's

Women's Colored Handkerchiefs 15c

—Attractive patterns in nearly every wanted shade.

Main Floor, So. Bldg.—Jacoby's

36-in. Cambric 19c

—Linen finished white cambric that is always in demand.

Embroidered Pillow Cases 75c

—Hemstitched cases of heavy muslin and effectively embroidered.

Second Floor, So. Bldg.—Jacoby's

We will make Plain Curtains Free

—All that is required in order to take advantage of this bit of Jacoby service is to buy materials in our Drapery Section.

1200 yds. 38-in. Marquisette at .. 45c

—It's the double thread, cable weave marquisette that is justly famed for its durability and its laundering qualities. White, ivory and ecru.

Second Floor—South Building—Jacoby's

A sale of 16x26 Huck Towels at $1.35

—A size much liked by dentists and economs. They are bleached towels and extra values in every way at $1.35 a dozen.
—16x34 Huck Towels, $1.65 a dozen.

18x36 Huck Towels at doz .. $2.00

—Remarkably good hotel towels of bleached huck with red borders.

Second Floor—South Building—Jacoby's

Indian Head is very low priced—today

—It's the soft, needle finished Indian Head so much liked for making luncheon cloths, napkins, scarfs and bedspreads.

—33-in. Indian Head..... 23c
—36-in. Indian Head..... 25c
—44-in. Indian Head..... 35c
—54-in. Indian Head..... 45c

Second Floor—South Building—Jacoby's

On Broadway Between 3rd and Fourth

Bros.

by Day

Easter Gifts for Baby
—Pink or white Stuffed Rabbits of ratine, 75c and 98c.
—Cry-baby Dolls made of ratine with painted faces of stockinet, $1.19
—Clowns with pointed caps, 98c.
—Little Brother and Sister Dolls, 79c.
—New Silk Toques, $1.98 to $3.49.
—Hand-made Slips, $2.19 to $4.98.

White Lamb-skin Gloves $1.95
—One and two button piques with self or contrasting stitching. All sizes.

12-button White Gloves..... $4.98
—Of a firm yet very pliable grade of French kid—overseams with Paris point stitching. All sizes from 5¾ to 7¼.

French Kid Gloves..... $1.95
—Two-button French kid overseams in black, white, mode and tan with self or contrasting stitching.
Main Floor, South Building—Jacoby's

KSat $1.98

000 yds. of vely SILKS .. $1.98
A remarkable assortment—both for qual- and the wide variety of colors and pat-ns—
In the lot are printed Georgettes, Pekin pes, foulards and taffetas—
Plenty of navy blue and black taffeta.

0-in. Baronette atin at $3.49
An especially good quality of the wash- e Baronette satin so suitable for the sport skirt—
n white, pink, gray and blue.
Second Floor—South Building—Jacoby's

We will make Plain Curtains Free
—All that is required in order to take dvantage of this bit of Jacoby service to buy materials in our Drapery Sec-on.

1200 yds. 38-in. Marquisette at .. 45c
—It's the double thread, cable weave arquisette that is justly famed for durability and its laundering qual-ies. White, ivory and ecru.
Second Floor—South Building—Jacoby's

sale of 16x26 uck Towels at $1.35
size much liked by dentists and surg- They are bleached towels and extra es in every way at $1.35 a dozen. x34 Huck Towels, $1.65 a dozen.

x36 Huck wels at doz .. $2.00
emarkably good hotel towels of ched huck with red borders.
Second Floor—South Building—Jacoby's

ndian Head is very low priced—today
—It's the soft, needle finished Indian ead so much liked for making ncheon cloths, napkins, scarfs and dspreads.
33-in. Indian Head..... 23c
36-in. Indian Head..... 25c
44-in. Indian Head..... 35c
54-in. Indian Head..... 45c
Second Floor—South Building—Jacoby's

Fourth

Walk-Over SMILES

The "Master"
A Walk-Over Combination Last — it grips the heel; Walk-Over rubber heels.
Cherry Calf ...$8.50

Serene and sure
He's on his way,

He's found a cure
To thwart delay;

No grouch can mar
His all over smiles,

Which come at par
With Walk-Over styles.

This Smile

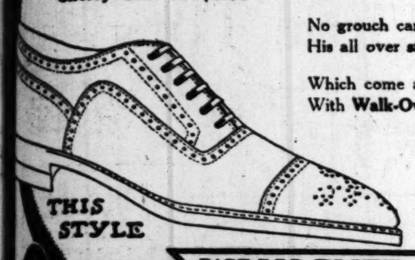

THIS STYLE

JESBERG'S WALK-OVER SHOPS

STORES IN LOS ANGELES PASADENA LONG BEACH SAN DIEGO BAKERSFIELD

612 S. BROADWAY for MEN AND WOMEN
359 S. SPRING ST. FOR MEN

"Jiminy Christmas—will wonders never cease?" asks

Horace Wade

11-year-old author of "Within the Shadow of Great Peril"

who wrote this advertisement on AMERICAN BOY CLOTHES

I want to tell the Los Angeles boys and girls something that a very famous man said to me, after I had finished speaking to a big crowd of boys and girls: "Horace, when you talk to boys, tell them to always dress neat—it counts for *success*." That remark comes back to me when I tell you about the splendid *American Boy Clothes* at The Broadway Store. You are bound to have "fit" and "finish" if you wear this suit. Do they last as well as looking classy? Well, just listen to this about the coats: Nearly all made of wool specially shrunk and tested; seams extra sewn; mohair lining guaranteed; sleeve lining super-weight; special canvas fronts; and pockets stayed and tacked.

—Same thing with the knickerbockers. Ask mother if she was making 'em so they'd last and always look fine, wouldn't she do 'em this way: Line them throughout; have an Excelsior waistband; double stitch the pockets; put adjustable button straps at the knee; have belt loops; stitch all seams (she'd love to do this;) use non-ravel pocket facing, and put in hip and cash pockets. Of course she would because it's the right way.

—What about styles? Well, there's single or double breasted Norfolk; single or double-breasted plain coat. And—again—the material? Well, there are cheviots, cassimere, tweeds, plain blue serge and fancy worsteds.

—Splendid, isn't it? *You bet it's splendid and here's something that's like sauce for the sundae!*—

—Every Suit is Guaranteed.

—"That's just fine for boys from 7 to 18, but what about boys from 3 to 10?" says mother.

JUNIOR AMERICAN BOY SUITS

fit the nail plunk on the head. For instance, there's long and short pants, blue serge middy suits for only $7.50, $10.00 and $12.00; and short pants, knit cloth middy suits for $3.50. Or maybe, you'll like single or double breasted Norfolk styles, with straight knee pants at $7.50, $10.00 and $12.00.

—"By Johnnie, how'll I ever get that dirt out of your clothes" sighs mother, all because Johnnie didn't have on an American Boy Washable Suit. That turns the trick for boys from 3 to 8. Souse 'em in the tub—I mean the suits—and out they'll come fine and dandy. Only $2.50 to $7.50 for 4 styles—sailor middy, Oliver Twist and Peter Pan suits. How a little fellow puffs up when he gets one of 'em on. Boys—all of you—from 3 to 18—ain't you happy you live so close to The Broadway Store?

Here Comes the Grand Surprise

Prices. Just imagine all this for $12.50, $17.50, $20.00, $22.50 and $25.00. And it don't stop here. Nearly all the suits have two pair of knickerbockers. Jiminy Christmas—will wonders never cease? And these suits are in sizes from 7 to 18 years.

Horace A. Wade

The Broadway Department Store
BROADWAY—FOURTH AND HILL ARTHUR LETTS, PRESIDENT

Each Day THE TIMES Prints an Average of 1000 Exclusive Want-Ads

which never appear in any other newspaper. They are mostly bargains which originate suddenly through changes in people's affairs. Everybody reads THE TIMES when seeking want-ad information.

HELP FUND FOR WAR VETERANS.

M. & M. Campaign Brings Good Results for ex-Fighters.

Appeal Made for Clothing as Well as Monetary Aid.

Meets Old Friend at Bureau and Makes Him Partner.

Ex-service men, if you are walking the streets of Los Angeles, decorating park benches, wondering where your next meal is coming from, and are really looking for a good, permanent job in Southern California, don't lose hope for many people are getting behind the campaign started on Monday by the Merchants' and Manufacturers' Association to raise funds for your benefit.

These people who are showing an active interest in your welfare are not handing out any charity, but are taking the opportunity to express their appreciation of your work in the service as Americans. Many checks were received at the offices of the Merchants' and Manufacturers' Association yesterday increasing the receipts appreciably, while many persons called with contributions.

The funds will be administered by Maj. W. K. Tuller, chairman of the American Legion Interpost Council and will be used to provide food and lodging for all ex-service men who as out of employment and honestly want work.

MAIN-STREET QUARTERS.

A portion of the money will go for the maintenance of the quarters at 321 South Main street, donated by the City Playground Commission, which not only provide for sleeping accommodations for more than 100 men each day, but includes an employment bureau under the auspices of the American Legion, a canteen service where appetites may be appeased, and a department where a fellow badly in need of clothing may get some. At present the stock of clothing is short and an appeal is made to the people of Los Angeles to send in what surplus wearing apparel they have, particularly shoes, underwear and suits. Many men registered at the club have just about what the law allows and no more.

It is estimated that there are 5000 ex-service men in Los Angeles out of employment. The register at the Men's Club shows that these men come from nearly every State in the Union while a large number are Californians. According to George S. Doe, chairman of the Committee on Employment of the American Legion, an average of 500 men apply for work at the bureau each day. The office records show that out of this number an average of fifty-eight men are placed. Many of these positions, however, are only temporary. Thus many men are constantly out of work. It is to meet this situation that the present drive for funds has been initiated by the Merchants' and Manufacturers' Association.

ASK PEOPLE TO HELP.

"We expect that all of the ex-service men who are now out of employment in Los Angeles will be placed in good permanent positions within the next two months," said F. J. Zeehandelaar, secretary of the association, yesterday, "if the people will help the boys out for the time being. We are getting into communication with all of the commercial organizations of the outside cities for the purpose of finding positions for the men. They will be given their railway fare and a few dollars in their pocket. So far the response to the campaign has been hearty and satisfactory. The request should appeal to every true American. It is not one of charity but of patriotism. The men who fought for this country should not want for anything, especially the ordinary necessities of life."

An instance of Americanism was shown yesterday at the employment bureau on Main street when J. A. Stevens, who owns a blacksmith shop on the corner of First and Reo streets, gave half of his business to an old friend and ex-service man he had not seen for eight years. Stevens was in need of a skillful blacksmith and he went to the bureau to find if there was a man in need of such a position. As he entered the office he recognized in one of the many men present an old friend, C. C. Peck. To show his appreciation, Stevens took him into his business as a full-fledged partner.

HIGH COST JURY QUITS THIS WEEK.

Junk Pile is Looming for Mass of Evidence Secured by Federal Body.

The Federal grand jury organized in January, 1920, a body that has been engaged for the most part since that date in an investigation of the cause of the high cost of living, will hold its final meeting Saturday morning, at 9:30 o'clock, and adjourn sine die. At that time a report will be presented, but the nature of the document is unrevealed.

For several weeks the body has been engaged investigating the asserted actions of two former special agents of the Department of Justice, and there may be a report on that feature of the work, but since the Lever law has been declared unconstitutional in many of its features, there is some doubt whether there will be any further prosecution of the charges that arose from the profiteering campaign.

A mass of evidence has been prepared by the jury and many witnesses heard, involving asserted illegal acts on the part of persons, not only in this city, but Pasadena, San Diego, Santa Barbara and other places.

Thousands of dollars have been spent in the collection of this evidence, but it now all goes into the junk pile or the local archives of the Federal officials.

MORE COUNCIL CANDIDATES.

Two additional candidates for the City Council took out nomination papers yesterday, making the total to date forty-four. The latest candidates are Robert M. Allan of 967 North Mariposa street, and Michael E. Burke of 3510 East Fourth street.

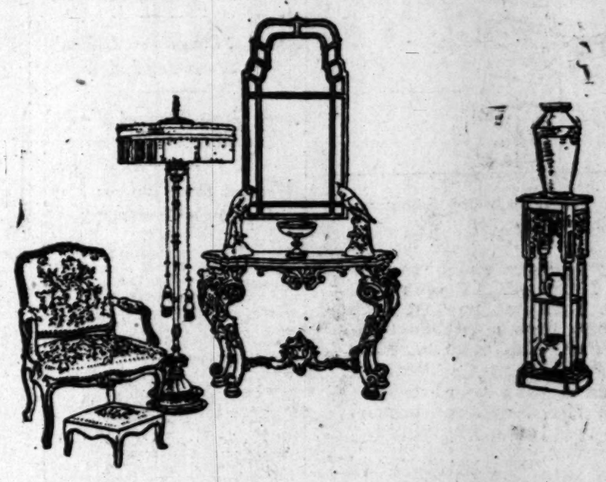

Confidence Is Restored

DEDICATED TO BETTER HOMES

The decisive action of manufacturers and merchants throughout the country in taking large losses on merchandise stocks in order to get prices down to the lower levels anticipated by the public has been a great factor in restoring confidence in the stability of markets.

Today in almost every line of merchandise prices have declined to new low levels, and we believe that in at least the great majority of cases present prices may be regarded as stable for quite some time to come. This very happy condition has been made possible by the manufacturer and the retailer taking the loss, but the reward of restored confidence justifies the sacrifice.

•

Business, like people, acquires most of its ills from fear, which is only another way of saying "lack of confidence." Just as long as we keep in the middle of the road—going "straight ahead," confident in ourselves and in our fellow men—we will continue to promote prosperity and to share it.

The bulwark of any nation is its homes. As homes are made more beautiful and inviting, their influence is enlarged and emphasized. And so the "California" feels that it is doing a worth-while part in the building of a Greater Southern California and a Greater America by its encouragement of "Better Homes" through honest values and intelligent service.

The "California" was among the first important home furnishing institutions of America to revise its prices to the new lower levels. Months ago every article in the "California's" stocks was made subject to a discount of 20%. Only to those who have made comparison of the "California's" regular values with others can the full significance of this price revision be apparent.

The "California" most cordially invites value comparisons and seeks the opportunity of serving you, whether your requirements are modest or pretentious.

California Furniture Co.
BROADWAY 644-646
Near Seventh
Interior Decorators

VITIMIN

Whole Wheat Values

Nature stored her choicest morsels — the vigor-making vitamines—in the OUTER LAYER of the wheat grain.

VITIMIN WHOLE WHEAT FLOUR is high in food value—contains this valuable layer milled in a special process to retain the life-giving qualities of the whole wheat grain.

Try It for Your Family's Health

If your dealer has not stocked Vitimin, order direct from the mill. 5-lb. carton; 60c; 10-lb. carton, $1.15; 24-lb. sack, $2; 49-lb. sack, $4. Delivered anywhere in city. Postage prepaid in 2nd zone.

WHOLE WHEAT FLOUR MILLS
367 Aliso St. Los Angeles Phone 12652

The Huge Audience

which reads TIMES' Want-ads is made up of readers of all newspapers. Whenever a want arises the citizen of Southern California buys a TIMES.

BRADLEY'S HIGH GRADE LIQUID PAINT

A Better Paint to Serve You

Master Painters prefer Bradley's paints for their unusual covering ability — their qualities for saving surfaces from sun and moisture—and their enduring color purity.

—And that's because Bradley's have the right materials in them.

Ask Your Dealer About the BRADLEY GUARANTEE

Bradley-Wise Paint Co.
Los Angeles, California

An Open Letter to Mr. Harrington Brown, Postmaster, Los Angeles.

Dear Mr. Brown:

There have been so many inquiries as to who I am that I thought it best to let you know that I am not really Franklyn Stone, but just a representative business man who has come here with his wife and children to live.

I naturally didn't want to give my right name and be the target of some people who might criticise my impressions about your city.

Every time I go into the Postoffice I see dozens of clerks who are working to beat the band in crowded quarters and it has occurred to me that their tasks could be made easier if they had some means of getting a cup of good coffee like Newmark's once in a while.

I mention Newmark's because my wife and I think it the best coffee we ever tasted and are glad that we came to California to find it.

Yours truly,

Franklyn Stone

POLISH "COUNT" GOES TO ISLAND.

Called "Dangerous Citizen" by Sentencing Judge.

Made Great Show of Wealth in Hollywood Circles.

Deported Once Before; May Have been German Spy.

[EXCLUSIVE DISPATCH.]

SAN DIEGO, March 22.—Alberto Sichofski, self-styled Polish count, who recently was driving about Los Angeles and other cities in a $16,000 automobile and who cut quite a swath in Hollywood circles, was sentenced this morning to three years in the Federal prison at McNeil Island and fined $1500 by U. S. District Judge Bledsoe for coming into this country from Mexico without a passport and for various other offenses.

The "count" spent last night in the County Jail after Judge Bledsoe learned from a lengthy record that Sichofski not only was charged with entering from Mexico without a passport, but that he was under indictment by the Los Angeles grand jury for grand larceny and embezzlement, that he had been sentenced to the penitentiary for five years for passing counterfeit bills in Cuba, that he was arrested during the war as a German spy, was deported to Mexico and was found raising bills, by secret service agents.

USES THREE NAMES.

The "count" has other names, Adram Sichofsky, Max Finen and Carlos Munn. He is said to have sold a machine purporting to raise bills to a number of people in Mexico. It is believed he had about $50,000 when he entered this country sometime ago. The automobile he rode in was trimmed with gold leaf and the speedometer was set in emeralds.

He was arrested here by David Gershon of the Department of Justice when he attempted to get a passport into Mexico. He was released here on $2000 bail and went to Los Angeles, where as a purported Polish count he became prominent in Hollywood society. He had a large establishment there and became engaged to a Hollywood girl. He was later arrested on the charge

Alberto Sichofski.

of two Los Angeles physicians, who asserted he had embezzled $7500 they had given him to invest in an oil well at Huntington Beach.

POLAND TOO NEW.

He told Judge Bledsoe that he came into the country without a passport because Poland is a new nation and has no diplomatic service in Mexico. He said he had contracted a disease in Mexico and had wished to come to the United States to be cured. Judge Bledsoe said: "This record shows that you have been deported and put out of this country before and also shows that you are a ruthless and continual criminal. You were bent on no good purpose in entering this country. You are also strongly suspected of having been a German spy. I propose to put a stop to your persistent attempts to 'jimmy' your way into this country. You are a dangerous citizen in any country, and a particularly dangerous one in this country. I therefore sentence you to three years on McNeil Island, and fine you $1500, which will be paid out of your bail money."

Store Open All Day Saturdays

Hamburger's
ESTABLISHED 1881

Luxuriously Equipped Phonograph Salons Fifth Floor

APRIL
Brunswick Records
—ON SALE TODAY—

Whoever likes music will like these new Brunswick records. They must be heard to be appreciated, so by all means come in and hear them. We'll welcome you with cheerful and willing service.

2074 85c	Love Bird *Baritone Solo*	Ernest Hare
	Why Don't You *Baritone Solo*	Ernest Hare
2069 85c	I Never Knew *Fox Trot (Accordion)*	Mario Perry
	Blue Jeans *Fox Trot (Accordion)*	Mario Perry
2072 85c	In the Dusk *Fox Trot*	Rudy Wiedoeft's Californians
	Midnight Moon *Waltz*	Carl Fenton's Orchestra
2078 85c	My Isle of Golden Dreams *(Hawaiian Players)*	Frank Ferera and Anthony Franchini
	Tripoli *(Hawaiian Players)*	Frank Ferera and Anthony Franchini
2077 85c	Crazy Blues *Fox Trot*	Bennie Krueger's Orchestra
	Royal Garden Blues *Fox Trot*	Bennie Krueger's Orchestra
2070 85c	Honolulu Eyes *(Tenor Duet)*	Charles Harrison and Charles Hart
	O-HI-O—O-My-O *(Tenor)*	Billy Jones
5045 1.00	Whip-Poor-Will *Fox Trot (From "Sally")*	Isham Jones' Orchestra
	Look For the Silver Lining *Fox Trot (From "Sally")*	Isham Jones' Orchestra
5046 1.00	Rose *Fox Trot*	Isham Jones' Orchestra
	My Mammy *Fox Trot (From "Sinbad")*	Isham Jones' Orchestra
5044 1.00	My Husband's Dearest Friend *(From "Honeydew")*	Irene Williams and Sam Ash
	Whispering *Solo*	Irene Williams and Crescent Trio
10027 1.00	Witches' Dance *(Pianoforte Solo)*	Leopold Godowsky
10028 1.00	Annie Laurie *(Soprano)*	Dorothy Jardon
10029 1.00	Orientale *(Violin Solo)*	Max Rosen
5042 1.00	Still Sweeter Every Day	Criterion Male Quartet
	Brighten the Corner Where You Are	Criterion Male Quartet
5040 1.00	Barcarolle (Tales of Hoffman)	Marie Tiffany and Elizabeth Lennox
	Élégie *(Song of Mourning)*	Marie Tiffany
13017 1.25	Old Refrain *(Violin Solo)*	Elias Breeskin
	Serenade *(Violin Solo)*	Elias Breeskin
13018 1.25	Mother Machree	Theo. Karle
	Come Back To Erin	Theo. Karle
25003 12-inch 1.50	Marche Slave	Vessella's Italian Band
	Danse Macabre *(Death Dance)*	Vessella's Italian Band
2079 85c	Bright Eyes *Fox Trot*	Carl Fenton's Orchestra
	Honolulu Eyes *Waltz*	Carl Fenton's Orchestra

Any phonograph can play Brunswick Records

Brunswick
PHONOGRAPHS AND RECORDS

Easter Plants Flower Shop Main Floor

Hamburger's
ESTABLISHED 1881

Store Open All Day Saturday

Home 10063 —— PHONES —— Bdwy. 1168

Today—Baby Day—We Present

A Splendid Sale of Lingerie Dresses for Little Tots

2.95

Hundreds of Lovely White Dresses Reduced From Much Higher Prices for Today's Selling Only!

The very frocks you will want lassies small to wear for Easter—and frocks you had no idea could ever be purchased for so little as 2.95! The hand work alone would seem worth more than that—and then there is the fairy daintiness of the materials!

Beautiful—every one of them—little high-waisted, lacy, rosebud-trimmed dresses displaying every conceivable style that becomes little girls from 2 to 6 years old.

Remember—the price is 2.95—for today only! Just in the nature of an Easter celebration in the Baby Shop!

Infants' Long Dresses, 2.95

Of course, the tiny babe in arms must likewise have a new Easter frock—and these are the fairest ever. Never intended for selling at this price, as you will instantly know when you see the quality and the exquisite making. Sizes for infants; also for children 6 months to 2 years.

Babies' Short Dresses, 1.8[illegible]

Another very special price—made only for today selling—so, of course, that means buy early this morning. Soft, pretty nainsook—some with hand embroidered yokes, others lace bedecked. Good wide hems mean they may be worn many, many months.

Rubber Sheets, 27x27, 75c

Quilted Pads for Cribs, 40c

Storknest Flannel Binders, 45c

Canton Flannel Diapers
Size 27x27—Special 3.35
Hemmed, washed and packed in sanitary packages. Soft, absorbent and very specially priced for Baby Day.
(Hamburger's—Baby Shop—Second Floor—Today)

Turknit Bath Sets, 1.5[illegible]

Crocheted Sacques, 2.00 to 3.5[illegible]

Woolen Bootees, 65c to 1.2[illegible]

Infants' Silk and Wool Vests, 1.35

Double breasted, as all mothers demand. Finished neatly with shell stitching. All told one of the most interesting of Baby Day specials. Infants' size only at this price.

Outing Flannel Gertrudes at 85c

Gertrude petticoats—the popular style that buttons on the shoulder. Prettily finished with shell stitching. A good opportunity to supply baby with excellent petticoats.

Outing Flannel Wrappers at 85c

Little garments that are so practical for babies' morning wear. Dainty and fine, these are most exceptional values for 85c. Infants' sizes.

Outing Flannel Pinning Blankets, 65c

A very low price for this baby needful. Nicely finished and the proper size for comfort and protection. Very good quality outing flannel.

(Hamburger's—Baby Shop—Second Floor—Today)

Children's Easter Footwear
3.25 to 6.00

Kiddies who greet Easter in Hamburger's foot-form shoes will be proud and comfy. The best there is in shoes for children and growing girls fitted by experts in Hamburger's Shoe Department.

Children's Ankle Strap Pumps in patent leather—very smart and dainty. Priced 3.25 to 6.00, according to size.

Children's White Nubuck Pumps with cross over straps are just as pretty and fashionable as little shoes could be. Priced 4.00 to 6.00 according to size.

Then, of course, a complete assortment of low and high shoes of every description to meet kiddies' Easter needs.

(Hamburger's—Second Floor—Today)

Easter Is in Every Nook of Toytown

Cotton rabbits, ol' man Peter Rabbit, Uncle Wiggily Rabbit, little furry bunnies— and chicks, just worlds of chicks. Come to Toytown today and see all the wonderful things the Easter Bunny has prepared.

You may buy little chicks, 2 for 5c—at 20c each and so on. Rabbits come as low as 25c and show any number of styles and sizes up to 5.50!

"Wee Barrows" at 75c, would just hold a beautiful load of Easter pretties. Be sure and come today.

(Hamburger's—Fourth Floor—Today)

Reed Carriages Special at 37.50

What nicer gift could there be for the wee baby's Easter—or the mother's—than a comfortable, well built, reed carriage. One of the most popular baby carriages made — compare it with any higher priced carriage made and you will realize its value.

Full size with reed roll on body and hood. Corduroy lined hood and body—windshield — reclining back — artillery rubber tired wheels. An excellent value at this special price—37.50.

(Hamburger's—Fourth Floor—Today)

HEMMING FREE!

Any diaper material purchased Baby Day will be hemmed free of charge. Careful attention to mail and phone orders.

Red Star Birdseye 1.65 Bolt

Width 30 inches—10 yards to a bolt—will make 14 diaper squares and is the best Birdseye manufactured. This remarkable value should break all sales records for Baby Day!

Other Interesting Values

English Longcloth, 36 inches wide, 10-yard bolt, 1.65.

White Woolen Flannel, 36 inches, 1.50 yard.

Quilted Nursery Pads, 34 inches, 1.35 yard.

Double Face Rubber Sheeting, 36 inches, 1.00 yard.

White Wool Mixed Flannel, non-shrinkable, 27 inches, 95c yard.

Irish Poplin, white and colors, 27 inches, 65c yard.

Egyptian Nainsook, 36 inches, 50c yard.

Fine White Dimities, dotted, 27 inches, 35c yard.

Fine White Outing Flannel, 27 inches, 25c yard.

Soft, fine Nainsook, 36 inches, 18c yard.

(Hamburger's—Main Floor—Today)